

ALPHABETICAL INDEX

1

2

ACCESSORIES AND APPLICATION MISCELLANEOUS

AUXILIARY DISTRIBUTOR KIT - 3rd DISTRIBUTOR	314
AUXILIARY DISTRIBUTOR KIT - 3rd DISTRIBUTOR	315
POWER TAKE OFF KIT + FRONT LIFT	316
POWER TAKE OFF KIT + FRONT LIFT	318
POWER TAKE OFF KIT + FRONT LIFT	320
POWER TAKE OFF KIT + FRONT LIFT	321
POWER TAKE OFF KIT + FRONT LIFT	323
POWER TAKE OFF KIT + FRONT LIFT	324
POWER TAKE OFF KIT + FRONT LIFT	326
POWER TAKE OFF KIT + FRONT LIFT	328
POWER TAKE OFF KIT + FRONT LIFT	329
POWER TAKE OFF KIT + FRONT LIFT	330
HYDRAULIC FRONT LIFT	331
HYDRAULIC FRONT LIFT	333
HYDRAULIC FRONT LIFT	334
FRONT WEIGHTS KIT - QUANTITY 4	335

ACCESSORIES MECHANICAL

WEIGHT FRAME AND WEIGHTS - FRONT HOOK	300
FRONT HITCH	302
FRONT HITCH - WITH HYDRAULIC LIFT AND "FRONT" P.T.O.	303
HOOK PULL - REAR	304
HOOK PULL - REAR	305
DRAWBAR CAT."A"	307
SUPPORT LEVER WITH TRAILOR BRAKING	309
TRAVERSE DRAWBAR	310
WARNING BEACON - TRIANGLE AND LICENCE PLATE	311
TOOL KIT - FITTINGS	312

WEIGHT FRAME AND WEIGHTS - FRONT HOOK - KIT WEIGHTS	313
---	-----

ENGINE

ENGINE ASSEMBLY	1
CYLINDER BLOCK	2
CRANKSHAFT, PISTONS AND CONNECTING RODS	4
CYLINDER HEAD-ROCKER SHAFT	6
CYLINDER HEAD-ROCKER SHAFT	8
TIMING GEAR AND CAMSHAFT	10
DISTRIBUTOR COVER	12
BALANCER UNIT	14
LUBRICATING OIL PUMP AND DELIVERY HOUSING	15
LUBRICATING OIL PUMP AND DELIVERY HOUSING-OIL FILTER	17
WATER PUMP, THERMOSTAT AND HEAT EXCHANGER	19
FUEL INJECTION EQUIPMENT	22
FUEL SYSTEM AND FILTER	25
INDUCTION MANIFOLD	27
FUEL PIPINGS	28
EXHAUST MANIFOLD AND TURBOCHARGER	29
ALTERNATOR AND GENERATOR	30
ENGINE AND ACCESSORIES - FRONT GUARD	33
STARTER MOTOR	34
JOINT AND GASKET SERVICE	37
ENGINE ANCILLARY EQUIPMENT	
RADIATOR, ENGINE AND FRONT AXLE - "BRACKET"	39
COOLING SYSTEM - ENGINE - RADIATOR AND BRACKET	40
COOLING SYSTEM - ENGINE - ADDITIONAL TANK	42
FUEL TANK - FUEL SYSTEM AND ATTACHMENTS	44
FUEL TANK - FUEL SYSTEM AND ATTACHMENTS	46

ALPHABETICAL INDEX

1

3

DRY AIR FILTER - DUAL ELEMENT	47	STEERING DISTRIBUTOR "ORBITROL" UNIT	180
EXHAUST SYSTEM - "HORIZONTAL"	49	STEERING ADJUSTABLE - STEERING WHEEL AND COLUMN	181
HAND AND FOOT THROTTLE CONTROLS - PITMAN	50	STEERING CYLINDER - 2 WHEEL DRIVE	182
HAND AND FOOT THROTTLE CONTROLS - PITMAN	51	STEERING CYLINDER - 4 WHEEL DRIVE	184
FENDERS FOOTSTEPS AND PLATFORM		STEERING - PUMP - STEERING PUMP	186
SAFETY FRAME	252	FRONT AXLE 2 WHEEL DRIVE- AXLE SUPPORT	187
REAR SHEET METAL - PLATFORM WITH FENDERS	254	FRONT AXLE 2 WHEEL DRIVE- AXLE SUPPORT	190
PLATFORM - INSULATION AND CLADDUING	256	FENDERS - FRONT - 4 WHEEL DRIVE	192
SUPPORTS PLATFORM - WITHOUT CAB	257	FRONT SHEET METAL	
FENDERS AND PLATFORM - FENDER EXTENSION	258	SHEET METAL - "GRILLE - FRONT AND HOOD FACINGS"	241
PLATFORM - INSULATION AND CLADDUING	259	SHEET METAL - "HOOD"	243
DRIVER SEAT "MT"	260	DECALS	246
DRIVER SEAT "MT"	261	DECALS - SAFETY	248
DRIVER SEAT "MT COBO"	263	DECALS	250
DRIVER SEAT "MT COBO"	264	HYDRAULICS AND LINKAGE	
FRONT AXLE AND STEERING		HYDRAULICS EQUIPMENT - "PIPING AND PUMP"	194
FRONT WHEELS - HOOPS AND TYRES - 4 WHEEL DRIVE	159	HYDRAULIC LIFT PUMP - LIFT	197
FRONT WHEELS - HOOPS AND TYRES - 2 WHEEL DRIVE	162	LIFT DISTRIBUTOR	198
FRONT AXLE 4 WHEEL DRIVE - HOUSING AND SUPPORTS	164	HYDRAULIC EQUIPMENT - LIFT PIPINGS	201
FRONT AXLE 4 WHEEL DRIVE - DIFFERENTIAL	167	HYDRAULIC EQUIPMENT - LIFT PIPINGS	202
FRONT AXLE 4 WHEEL DRIVE - DIFFERENTIAL LOCK	170	HYDRAULIC LIFT - BODY	203
MECHANISM		HYDRAULIC LIFT - LIFT ARMS - MASTER CYLINDER	204
FRONT AXLE 4 WHEEL DRIVE - FINAL DRIVE - BOX BALL JOINT	171	MECHANISM CONTROL LIFT - DRAFT, POSITION AND INTERMIX	207
FRONT AXLE 4 WHEEL DRIVE - FINAL DRIVE	173	MECHANISM CONTROL LIFT - DRAFT, POSITION AND INTERMIX	210
FRONT AXLE 4 WHEEL DRIVE - FINAL DRIVE - WHEEL HUB	175	MECHANISM CONTROL LIFT - DRAFT, POSITION AND INTERMIX	213
STEERING HYDRAULIC LINES	176	AUXILIARY HYDRAULIC VALVE LINES - "HIDROIRMA"	214
STEERING HYDRAULIC LINES	177	AUXILIARY HYDRAULIC VALVE LINES - 1 LEVER/2 OUTLETS	215
STEERING HYDRAULIC LINES	178	DISTRIBUTOR	

ALPHABETICAL INDEX

1

4

AUXILIARY HYDRAULIC VALVE LINES - 2 LEVERS/4 OUTLETS DISTRIBUTOR	216	ELECTRONIC HARNESS - INSTRUMENT PANEL - MAIN HARNESS	61
AUXILIARY HYDRAULIC VALVE LINES - 3 LEVERS/6 OUTLETS DISTRIBUTOR	218	ELECTRONIC HARNESS - INSTRUMENT PANEL - MAIN HARNESS	63
SWITCHING ADDITIONAL DISTRIBUTOR - 2 LEVERS/4 OUTPUTS	220	ELECTRICAL WIRING - REAR	64
SWITCHING ADDITIONAL DISTRIBUTOR - 3 LEVERS/6 OUTPUTS	222	ELECTRICAL EQUIPMENT - HEADLIGHTS	65
AUXILIARY HYDRAULIC VALVE LINES - "HIDROIRMA" - WITH AUXILIARY HYDRAULIC VALVE CLEARANCE	223	ELECTRICAL EQUIPMENT - TAIL LIGHTS	69
AUXILIARY HYDRAULIC VALVE LINES - "HIDROIRMA" - WITH AUXILIARY HYDRAULIC VALVE CLEARANCE	224	ROTATING LIGHT - WITH PLATFORM AND CAB	76
AUXILIARY HYDRAULIC VALVE LINES - "HIDROIRMA" - WITH AUXILIARY HYDRAULIC VALVE CLEARANCE	225	ELECTRICAL WIRING - CAB PANEL	78
SWITCHING ADDITIONAL DISTRIBUTOR - 1 LEVER/2 OUTPUTS	226	REAR AXLE AND REAR BRAKES	
LINKAGE - "STRUT AND LINKAGE"	227	REAR AXLE - HOUSING AND WHEEL HUB	135
LINKAGE - "STRUT AND LINKAGE"	229	REAR AXLE - HALFSHAFT	137
LINKAGE - "STRUT AND LINKAGE"	230	REAR AXLE - "DIFFERENTIAL"	139
LINKAGE - "STRUT AND LINKAGE"	231	DIFFERENTIAL LOCK CONTROLS - REAR AND FRONT	142
LINKAGE - "STRUT AND LINKAGE"	232	DIFFERENTIAL LOCK CONTROLS - REAR AND FRONT	144
LINKAGE - "STRUT AND LINKAGE" - WITH QUICK ATTACH	234	FRONT AXLE 4 WHEEL DRIVE - DIFFERENTIAL AND FINAL DRIVE	146
HYDRAULIC LIFT ATTACHMENT - "FRONT" - LINKAGE	237	BRAKES - "HANDBRAKE" - DRAFT CONTROL LINKAGE	149
HYDRAULIC LIFT ATTACHMENT - "FRONT" - LINKAGE	238	BRAKE AND CONTROLS - PEDALS - "DEVICE CONTROL "	151
HYDRAULIC LIFT ATTACHMENT - "FRONT" - PISTON ASSEMBLIES	239	BRAKES - "HANDBRAKE"	153
LIGHTING EQUIPMENT		REAR WHEELS - HOOPS AND TYRES	156
BATTERY AND SUPPORT - FASTENING	53	TRACTOR CAB	
BATTERY AND SUPPORT - FASTENING - WITH HYDRAULIC LIFT AND "FRONT" P.T.O.	55	TRACTOR CAB - KIT - MIRROR	265
ELECTRICAL EQUIPMENT - SENSORS AND SWITCHES	56	TRACTOR CAB - ROOF - CLADDING PANEL	266
INSTRUMENT PANEL - EQUIPMENT INSTRUMENT	57	TRACTOR CABIN - HEATING KIT	268
ELECTRICAL EQUIPMENT - TRACTOR WIRING HARNESS	58	TRACTOR CAB - ROOF - CLADDING PANEL	270
ELECTRICAL WIRING - FRONT	59	TRACTOR CAB - AIR CONDITIONER - MANUAL HAND HEATER OPERATING	273
ELECTRICAL EQUIPMENT - CONNECTORS - INSTRUMENT PANEL LINE	60	TRACTOR CAB - AIR CONDITIONER - COMPRESSOR AND CONDENSER	276
		TRACTOR CAB - WINDSCREEN	278
		TRACTOR CAB - WINDSCREEN	280

ALPHABETICAL INDEX

1

5

CAB - DOORS	281	TRANSMISSION - "SYNCHRO" - FOR NORMAL GEARS: 1 AND 2	100
TRACTOR CAB - WINDOWS - LEFT SIDE,RIGHT SIDE	284	TRANSMISSION - "SYNCHRO" - FOR NORMAL SPEED: 3 AND 4	101
TRACTOR CAB - WINDOWS - REAR	285	SHIFT LEVERS MANUAL TRANSMISSION - RODS AND YOKES	102
TRACTOR CAB - WINDOWS - REAR	287	TRANSMISSION - SPEED GEARS - "GEAR SELECTION"	104
TRACTOR CAB - FRAME AND PLATFORM - VISOR CURTAINS KIT	289	TRANSMISSION - SPEED GEARS - "GEAR SELECTION"	106
TRACTOR CAB - INSULATION AND CLADDUING	290	SHIFT LEVERS GEAR SELECTION MANUAL - RODS AND YOKES	108
TRACTOR CAB - INSULATION AND CLADDUING	291	16 SPEED TRANSMISSION - "CREEPER GEAR"	110
TRACTOR CAB - INSULATION AND CLADDUING	292	CREEPER GEARBOX CONTROL	111
TRACTOR CAB - WINDSCREEN WIPER	294	POWER TAKE OFF DRIVE MECHANISM - INDEPENDANT AND SYNCHRON	113
TRACTOR CAB - EQUIPMENT	296	POWER TAKE OFF DRIVE MECHANISM - INDEPENDANT AND SYNCHRON	114
DRIVER SEAT "MT"	297	SHIFT LEVERS MANUAL P.T.O. - RODS AND YOKES - INDEPENDANT AND SYNCHRON P.T.O.	116
TRACTOR CAB - FRAME AND PLATFORM - CLADDING	299	SHIFT LEVERS MANUAL P.T.O. - RODS AND YOKES - 540/750 R.P.M.	118
TRANSMISSION		DRIVE SHAFT - 4 WHEEL DRIVE	120
CLUTCH - DUAL CLUTCH "LUK" - 9"	79	4 WHEEL DRIVE CONTROLS	122
CLUTCH - DUAL CLUTCH "LUK" - 9"	80	FRONT PTO - HOUSING	124
CLUTCH PEDAL AND LINKAGE	81	FRONT PTO - HOUSING	126
CLUTCH - PEDAL AND LINKAGE	83	FRONT PTO - HOUSING - MECHANICAL CLUTCH: DETAILS	128
FRONT CENTRE HOUSING AND FLANGE - DRIVE SHAFT TO TRANS. CASE - CLUTCH BOX	85	FRONT PTO - DRIVE	129
TRANSMISSION - "HOUSING" - HOUSING AND COVER	87	FRONT PTO - CONTROLS	131
TRANSMISSION LUBRICATION - "HYDRAULIC VALVE AND OIL FLOW"	88	FRONT PTO - CONTROLS	132
TRANSMISSION LUBRICATION - "HYDRAULIC VALVE AND OIL FLOW"	89		
FRONT CENTRE HOUS. AND FLANGE - DRIVE SHAFT TO TRANS. CASE - PRIMARY MOTION SHAFT AND REVER. DEVICE	90		
TRANSMISSION - "SYNCHRO" - FOR SHUTTLE	93		
SHIFT LEVERS MANUAL SHUTTLE - RODS AND YOKES	94		
TRANSMISSION - SPEED GEARS - DRIVE SHAFT	96		
TRANSMISSION - SPEED GEARS - SECOND MOTION SHAFT	98		

ENGINE

A-05
01

ENGINE ASSEMBLY

Mistral EPA2 55



A0501

1	3669989M91	A	1 ENGINE
		T-A 13:0	
		T-B 31:0	
A	COMPLETE WITH FLYWHELL		
T-A	Replacement		
T-B	Overhaul		

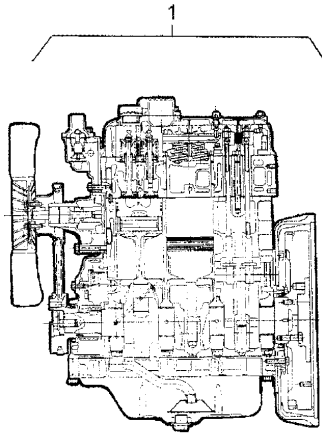

ENGINE

A-05
02

CYLINDER BLOCK

Mistral EPA2 55

A0502

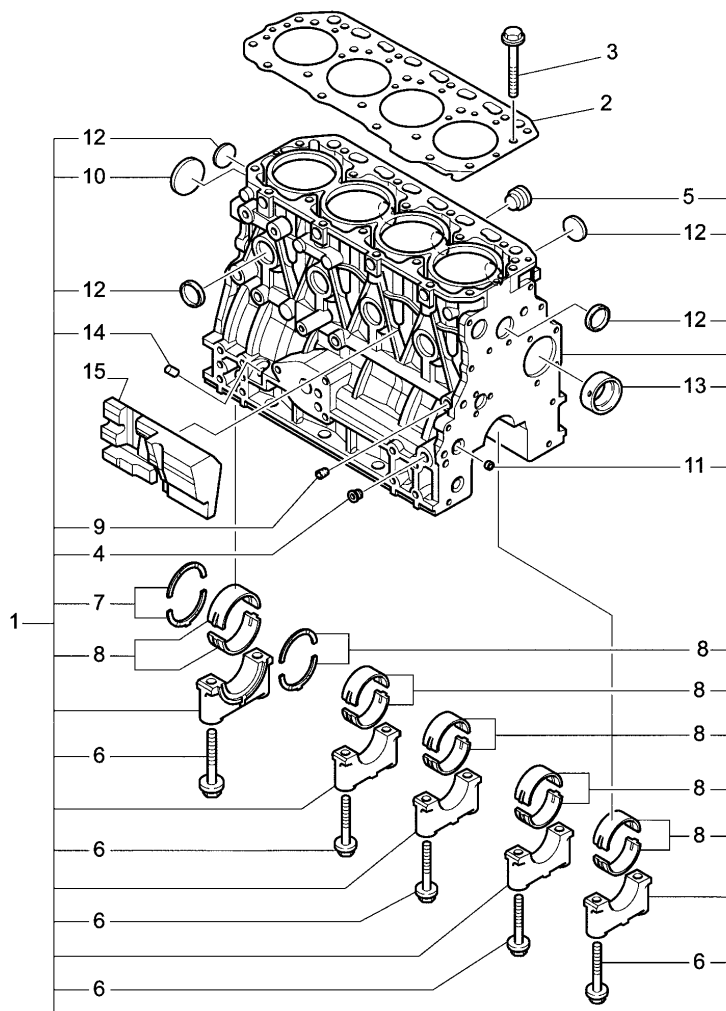

1	3678319M1		1	KIT
2	3693927M1	T-A 33:0	1	GASKET
3	3653428M1	T-A 5:50	18	STUD
4	3653316M1	!	2	PLUG
5	3653796M1	!	1	PLUG
6	3653429M1	!	10	BOLT
7	3653432M1	!	2	RING
7	3653433M1	!	1	RING
8	3653336M1	!	5	KIT
8	3653431M1	● 3653431M2 (5)	5	RING
		!	1	
		B		
9	3678007M1	!	1	PLUG
10	3664445M1	!	1	PLUG
11	3653888M1	!	2	PLUG

ENGINE

A-05
02

CYLINDER BLOCK

Mistral EPA2 55

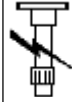

A0502

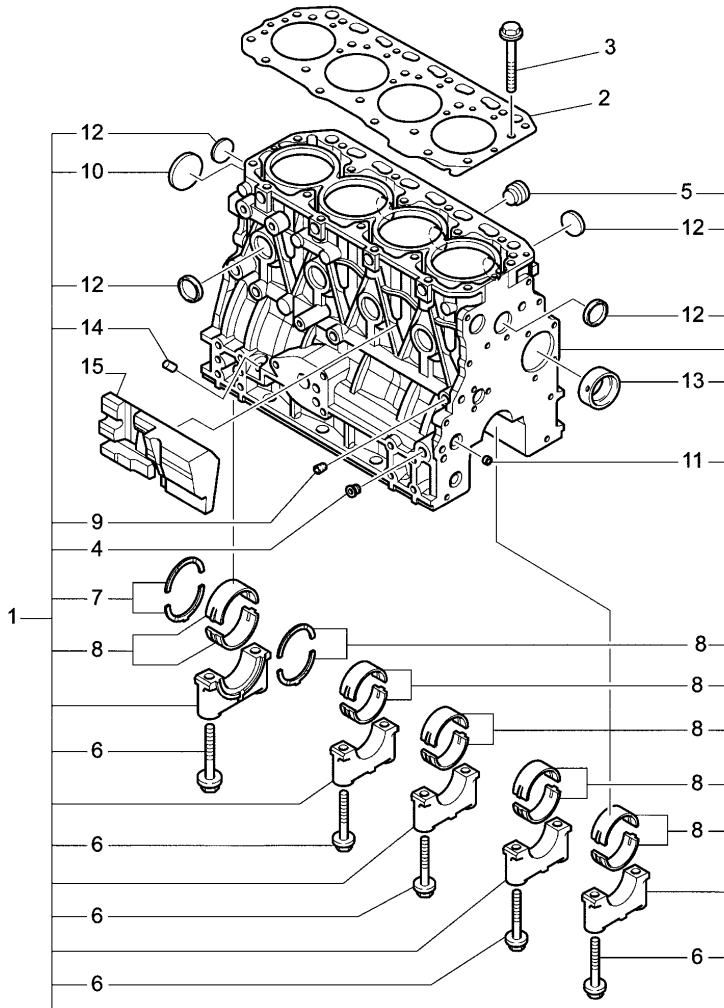

12	3653889M1	!	1	8	PLUG
					T-A 0:75 un tappo
13	3653791M1	!	1	1	BEARING
					T-A 31:0
14	3677943M1	!	1	1	PLUG
15	3678014M1			1	SPACER
	!	THIS IS A COMPONENT OF AN ASSEMBLY			
	A	OVER-SIZE (0,25MM) PART.			
	B	UNDER-SIZE (0,25MM) PART.			
	T-A	Replacement			

ENGINE

**A-05
03**

CRANKSHAFT, PISTONS AND CONNECTING RODS

Mistral EPA2 55

A0503

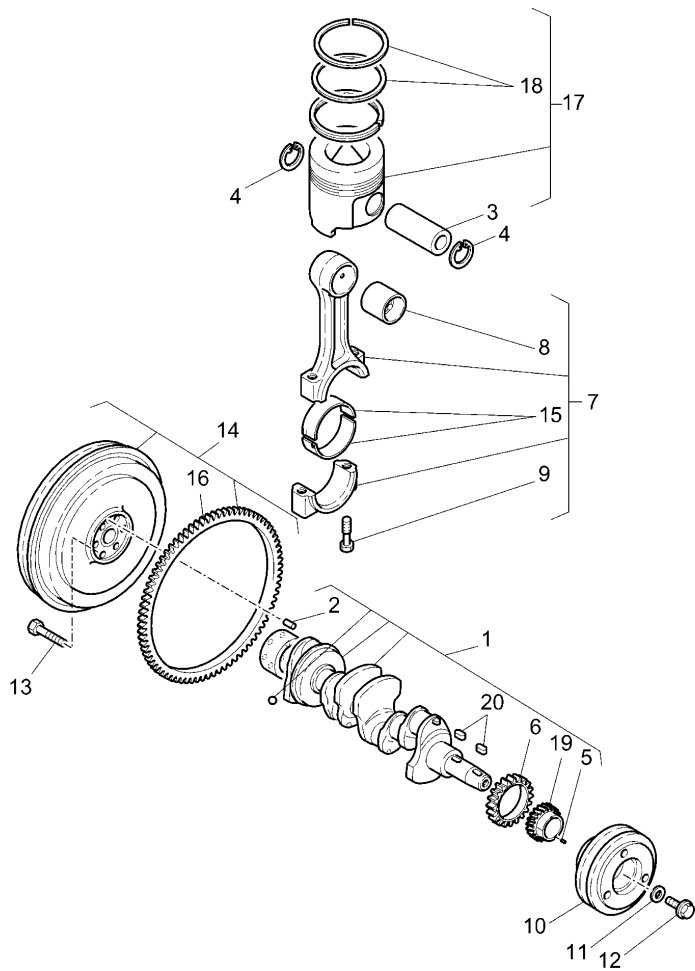

1	3678286M1		1	SHAFT
		T-A 16:50 T-B 18:50		
2	3653378M1	!	1	DOWEL
3	3653731M1		4	COTTER
		T-A 17:0		
4	3653815M1		8	CLIP
5	3653308M1	!	1	DOWEL
6	3664468M1	!	1	GEAR
		T-A 20:0		
7	3653897M1		4	CONROD
		T-A 17:0		
8	3653383M1	!	4	BEARING
		T-A 17:0		
9	3653307M1	!	8	BOLT
10	3653763M1		1	PULLEY
		T-A 2:0		
11	3653794M1		1	WASHER
12	3653309M1		1	BOLT
13	3653301M1		6	BOLT
14	3653762M1		1	FLYWHEEL
		T-A 10:50		
15	3653450M1	●	4216034M1 (4)	4
		!	7	BEARING
		T-A 17:0		
15	3653451M1	!	7	BEARING
		B		
		T-A 17:0		

ENGINE

**A-05
03**

CRANKSHAFT, PISTONS AND CONNECTING RODS

Mistral EPA2 55

A0503

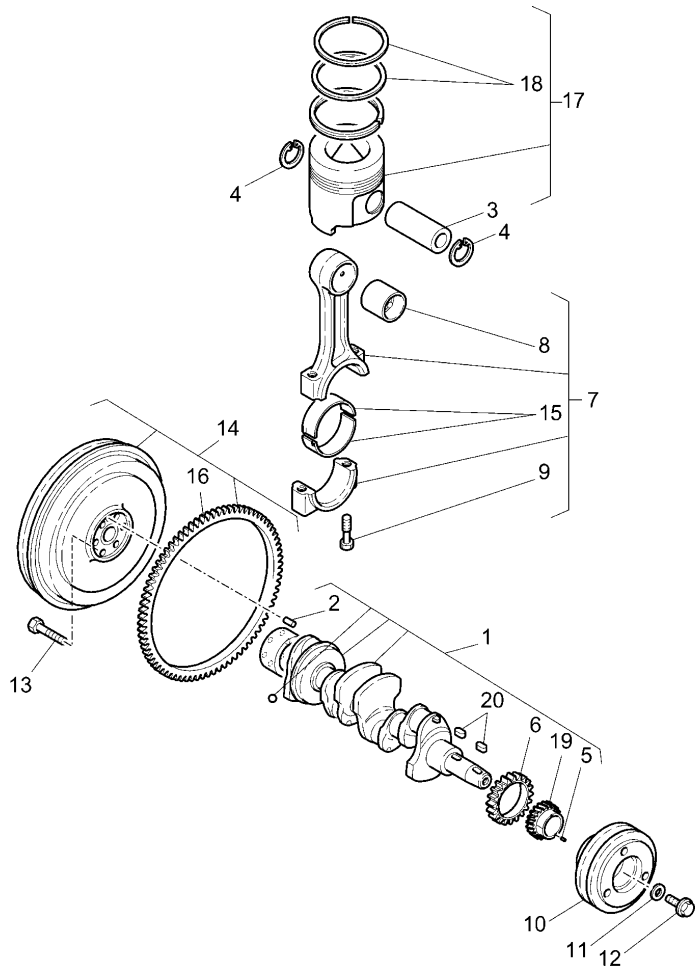

16	3653297M1	!	14	1	CROWNWHEEL
			T-A 10:25		
17	3678265M1		T-A 17:50	4	PISTON
17	3678266M1		B	4	PISTON
			T-A 17:50		
18	3678015M1	!	17	4	KIT
			(X) 2.4.8.12		
			T-A 17:50		
18	3678016M1	!	17	4	KIT
			A		
			T-A 17:50		
19	3677974M1	●	4206674M1 (1)	1	GEAR
		!	1		
			T-A 20:0		
20	3653820M1	!	1	2	KEY
!	THIS IS A COMPONENT OF AN ASSEMBLY				
A	OVER-SIZE (0,25MM) PART.				
B	UNDER-SIZE (0,25MM) PART.				
T-A	Replacement				
T-B	Overhaul				
(X)	QTY PER TRACTORS SOLD (AA.BBB.CCC.DDD) (AA) FOR 1,(BBB) 2-10 (CCC) 11-25 (DDD) 26-50				

ENGINE

A-05
04

CYLINDER HEAD-ROCKER SHAFT

Mistral EPA2 55

A0504

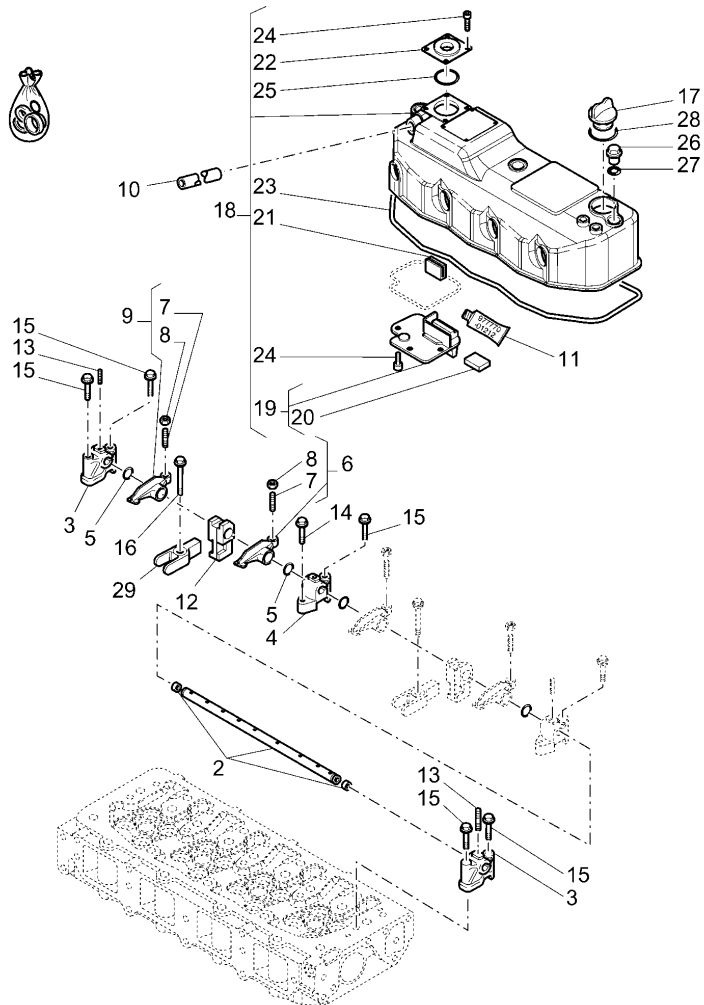

1	3678242M1		1	SHAFT
2	3678243M1	!	1	SHAFT
			T-A 3:0	
3	3678244M1	!	1	SUPPORT
4	3678245M1	!	1	SUPPORT
			T-A 2:0	
5	3678246M1	!	1	WASHER
6	3678249M1	!	1	ARM
			T-A 2:0	
7	3653439M1	!	1	SCREW
8	3653444M1	!	1	NUT
			T-A 0:25	
9	3678250M1	!	1	ARM
			T-A 2:0	
10	3653437M1		1	PIPE
			T-A 0:25	
11	3653908M1	●	3653908M2 (1)	GASKET
12	3678258M1	!	1	UNION
			T-C 2:0	
13	3678314M1	!	1	STUD
			M8X35	
14	3653860M1		3	BOLT
			M8X25	
15	3653864M1		7	BOLT
			M8X50	
16	3678296M1		4	BOLT
17	3653315M1		1	PLUG
			T-A 0:25	

ENGINE

A-05
04

CYLINDER HEAD-ROCKER SHAFT

Mistral EPA2 55

A0504

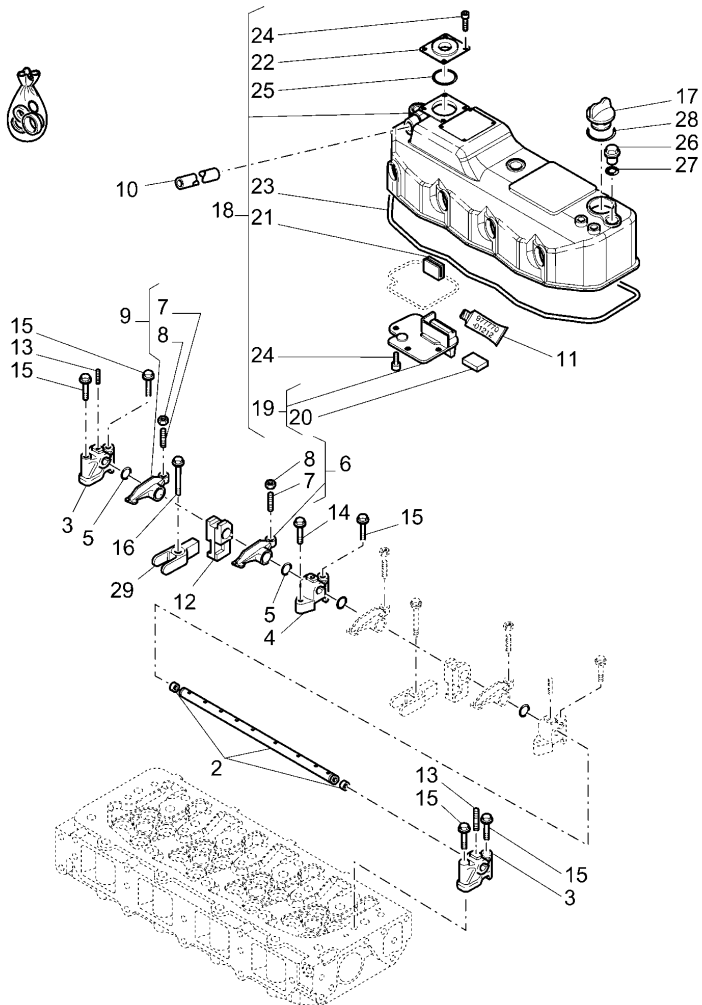

18	3678248M1		1	COVER
		T-A 1:50		
		T-B 1:25		
19	3678047M1	!	18	1 DISC
20	3677970M1	!	18	1 CONTROL
21	3653435M1	!	18	1 GUARD
22	3678025M1	!	18	1 COVER
		T-A 0:25		
23	3678247M1	!	18	1 GASKET
		(X) 1.3.6.10		
		T-A 1:50		
24	3665010M1	!	18	8 SCREW
		M5X10		
25	3678312M1	!	18	1 RING
		T-A 0:25		
26	3653317M1			3 PLUG
		T-A 0:25		
27	3653831M1			3 O RING
		T-A 0:25		
28	3653835M1			1 O RING
		T-A 0:25		
29	3678257M1			4 CLIP
		T-C 2:0		
!	THIS IS A COMPONENT OF AN ASSEMBLY			
T-A	Replacement			
T-B	Overhaul			
T-C	Setting			
(X)	QTY PER TRACTORS SOLD (AA.BBB.CCC.DDD) (AA) FOR 1,(BBB) 2-10 (CCC) 11-25 (DDD) 26-50			

ENGINE

A-05
05

CYLINDER HEAD-ROCKER SHAFT

Mistral EPA2 55

A0505

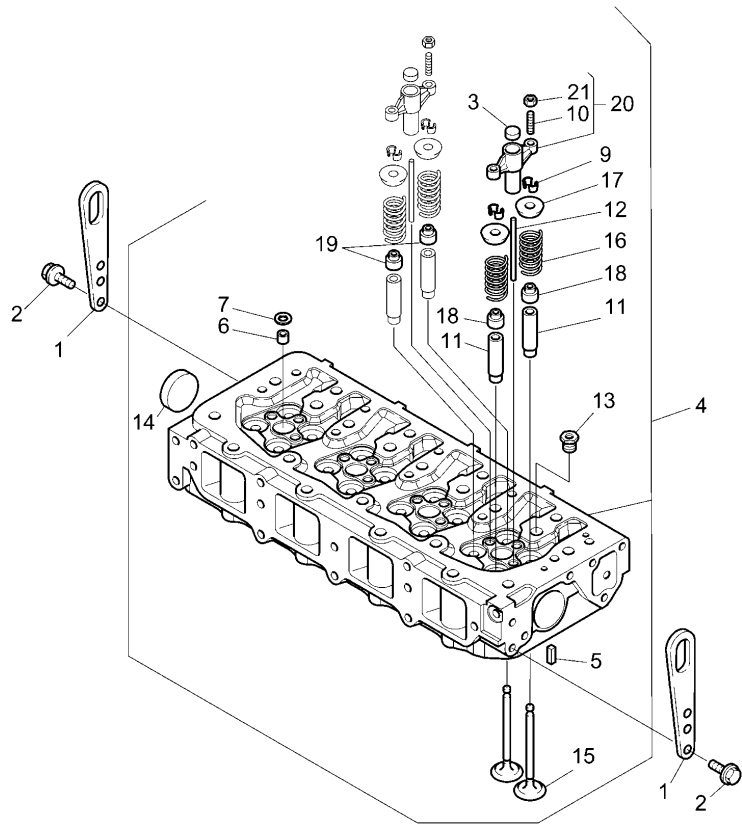

1	3664580M1		2	CAM
2	3653857M1	T-A 0:25 M8X14	4	BOLT
3	3678256M1		8	PLUG
4	3678251M1	T-A 5:0 T-B 8:0	1	CYLINDER H
5	3653818M1		2	PIN
6	3677971M1		4	GUARD
7	3653266M1	T-A 7:75	4	WASHER
8	3685204M1	! 4	8	VALVE
9	3677965M1	! 4	32	DOWEL
10	3678003M1	! 4	8	SCREW
11	3677967M1	! 4	16	GUIDE
12	3678255M1	! 4	8	GUIDE
13	3678308M1	! 4	4	PLUG
14	3653890M1	! 4	2	PLUG
15	3678049M1	! 4	8	VALVE
16	3678239M1	! 4	16	SPRING
17	3678241M1	! 4	16	CLIP
		T-A 7:75		

ENGINE

A-05
05

CYLINDER HEAD-ROCKER SHAFT

Mistral EPA2 55

A0505

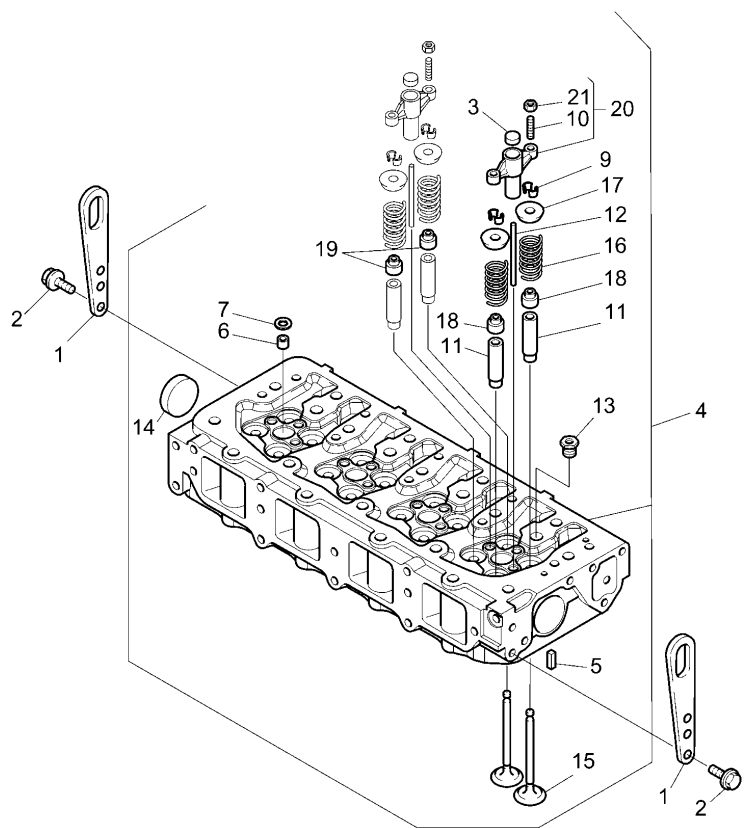

18	3677966M1	!	4	8	RING
19	3677968M1	!	4	8	RING
20	3678254M1	!	4	8	KIT
					T-A 7:75
21	3653444M1	!	4	8	NUT
					T-A 0:25

! THIS IS A COMPONENT OF AN ASSEMBLY

T-A Replacement

T-B Overhaul

ENGINE

A-05
06

TIMING GEAR AND CAMSHAFT

Mistral EPA2 55



A0506

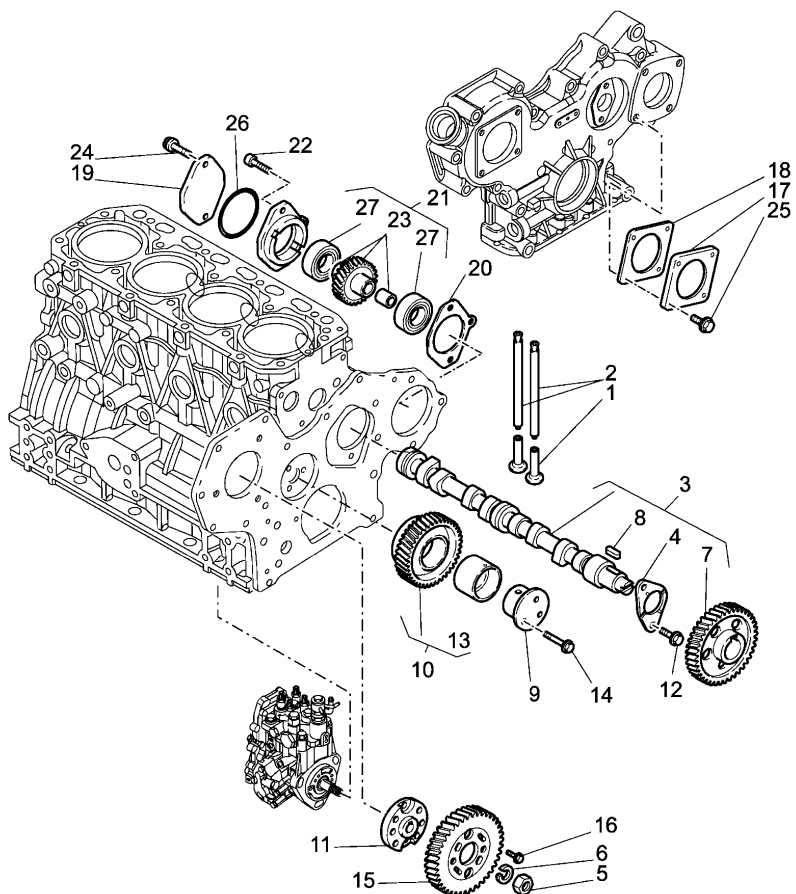

1	3653447M1		8	TAPPET
2	3653448M1	T-A 31:0	8	ROD
3	3678261M1	T-A 2:75	1	SHAFT
4	3653430M1	T-A 31:0	1	PLATE
5	3678315M1	3	1	NUT
6	3678300M1	T-A 31:0	1	SPRING
7	3653446M1	3	1	GEAR
8	3653820M1	T-A 31:0	1	KEY
9	3677975M1	3	1	SHAFT
10	3677977M1	T-A 9:50	1	GEAR
11	3678298M1	T-A 9:25	1	FLANGE
12	3653857M1	M8X14	2	BOLT
13	3677976M1	10	1	BUSH
14	3653862M1	T-A 9:50	3	BOLT
		M8X40		

ENGINE

A-05
06

TIMING GEAR AND CAMSHAFT

Mistral EPA2 55

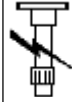

A0506

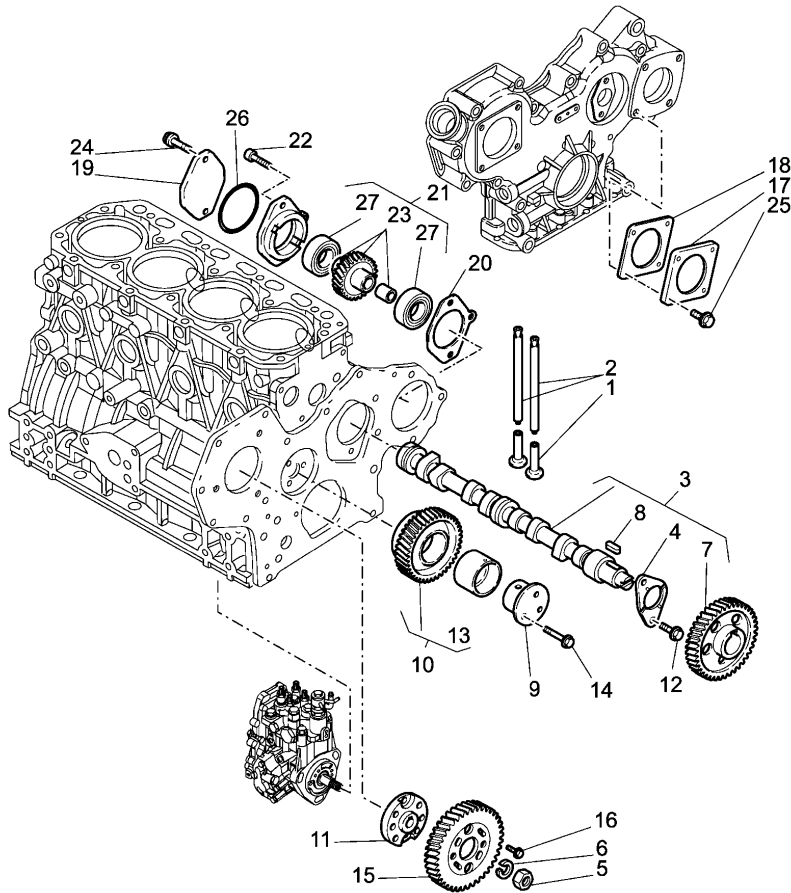

15	3677978M1		1	GEAR
16	3664454M1	T-A 9:25	4	SCREW
17	3653320M1		1	COVER
18	3653321M1	T-A 0:50	1	GASKET
19	3653300M1	T-A 0:50	1	COVER
20	3653800M1	T-A 0:50	1	GASKET
21	3653363M1	T-A 1:0	1	KIT
22	3653879M1	M8X28	1	BOLT
23	3653364M1	! 21	1	GEAR
24	3653869M1	M10X45	2	BOLT
25	3653858M1	M8X16	4	BOLT
26	3653839M1		1	O RING
27	3653830M1	T-A 0:50	2	CUSCINET
		(X) 2.4.8.12		
		T-A 1:50		

! THIS IS A COMPONENT OF AN ASSEMBLY

T-A Replacement

(X) QTY PER TRACTORS SOLD (AA.BBB.CCC.DDD) (AA) FOR 1,(BBB) 2-10 (CCC) 11-25 (DDD) 26-50

ENGINE

A-05
07

DISTRIBUTOR COVER

Mistral EPA2 55

A0507

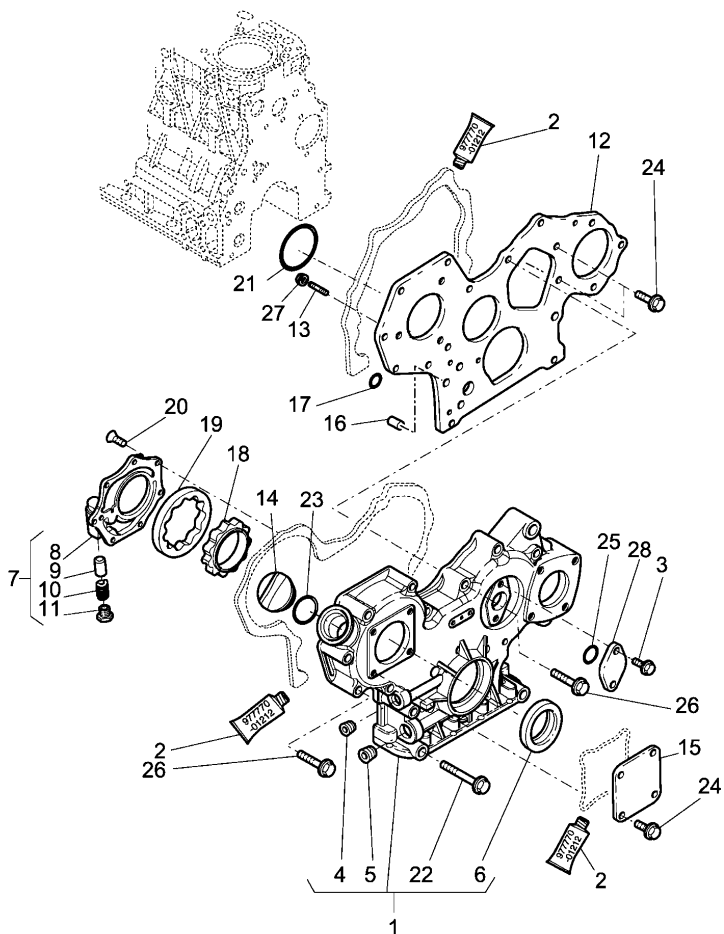

1	3678317M1		1	COVER
2	3653908M1	● 3653908M2 (1)	1	GASKET
3	3653853M1	M6X16	2	BOLT
4	3665018M1	!	1	PLUG
5	3678309M1	!	1	PLUG
6	3653788M1	!	1	SEAL
7	3677980M1		1	COVER
8	3677979M1	!	7	COVER
9	3678295M1	!	7	VALVE
10	3678043M1	!	7	SPRING
11	3678013M1	!	7	PLUG
12	3678023M1		1	FLANGE
13	3677969M1	T-A 4:75 M8X25	3	STUD
14	3653315M1		1	PLUG
15	3653320M1	T-A 0:25 T-A 0:50	1	COVER
16	3653789M1		2	BUSH
17	3677944M1		4	RING
18	3678267M1		1	ROTOR
19	3678268M1		1	ROTOR
20	3677981M1	M6X16	7	SCREW

ENGINE

A-05
07

DISTRIBUTOR COVER

Mistral EPA2 55

A0507

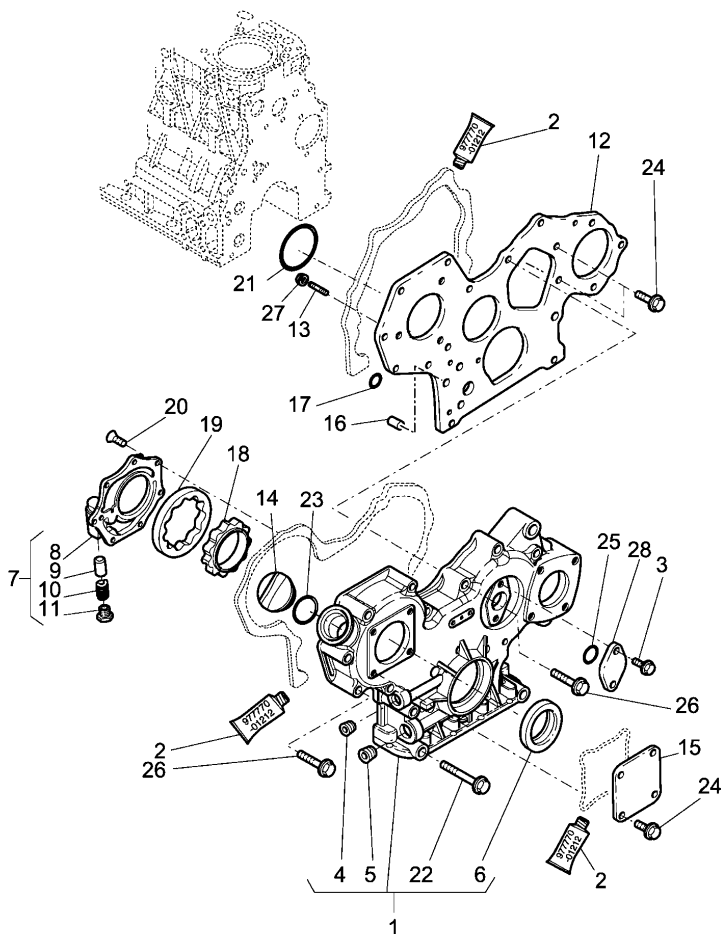

21	3653310M1		1	O RING
22	3664450M1	T-A 4:75	3	BOLT
23	3653835M1	M8X85	1	O RING
24	3653858M1	T-A 0:25	7	BOLT
25	3653841M1	M8X16	1	O RING
26	3653865M1	T-A 0:25	11	BOLT
27	3666905M1	M8X55	3	NUT
28	3653299M1		1	COVER

! THIS IS A COMPONENT OF AN ASSEMBLY

T-A Replacement

(X) QTY PER TRACTORS SOLD (AA.BBB.CCC.DDD) (AA) FOR
1,(BBB) 2-10 (CCC) 11-25 (DDD) 26-50

ENGINE

A-05
08

BALANCER UNIT

Mistral EPA2 55

A0508

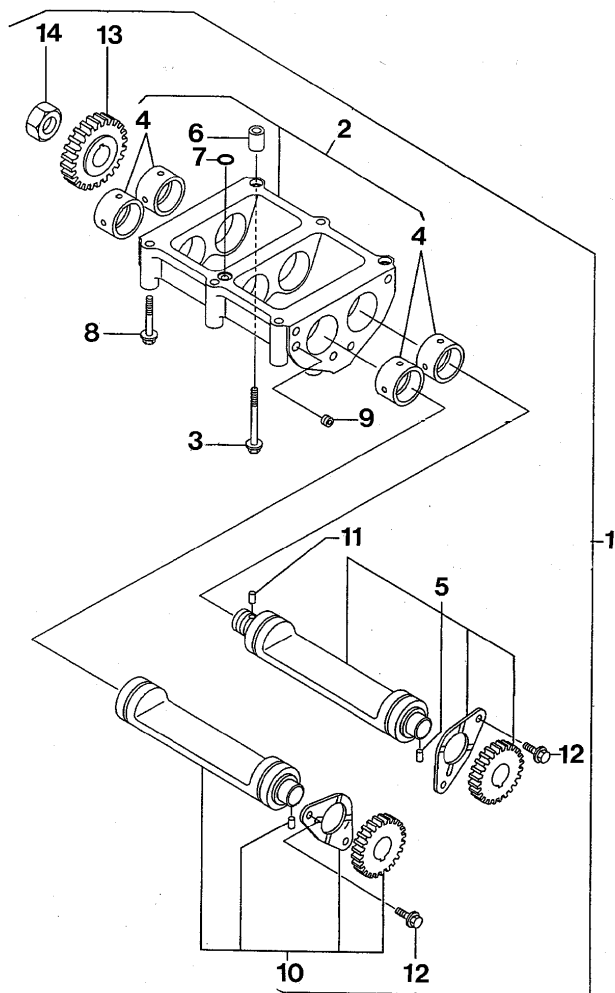

1	3653746M1		1	HOUSING
		T-A 2:0 T-B 4:0		
2	3664476M1	!	1	HOUSING
		T-A 4:0		
3	3653868M1	!	2	BOLT
		M8X80		
4	3653743M1	!	2	BUSH
		T-A 4:0		
5	3653905M1	!	1	KIT
		T-A 4:0		
6	3653790M1	!	2	BUSH
		T-A 4:0		
7	3653832M1	!	2	O RING
		T-A 4:0		
8	3653866M1	!	2	BOLT
		M8X60		
9	3653827M1	!	2	PLUG
10	3653906M1	!	1	KIT
		T-A 4:0		
11	3653308M1	!	1	DOWEL
12	3653857M1	!	1	BOLT
		M8X14		
13	3653739M1	!	1	GEAR
		T-A 4:0		
14	3653334M1	!	1	NUT
!	THIS IS A COMPONENT OF AN ASSEMBLY			
T-A	Replacement			
T-B	Overhaul			

ENGINE

**A-05
09**

LUBRICATING OIL PUMP AND DELIVERY HOUSING

Mistral EPA2 55

A0509

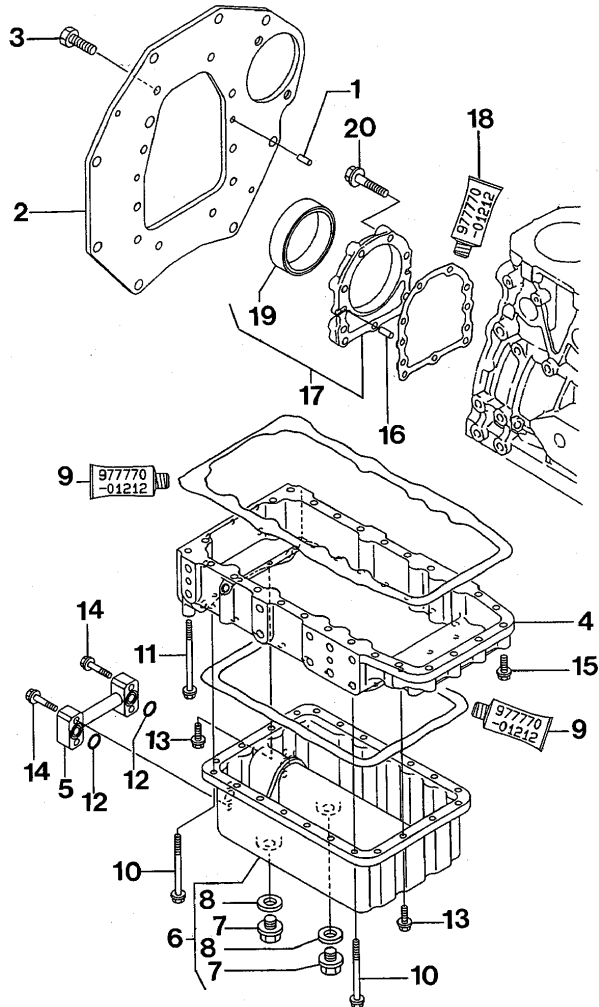
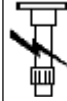

1	3653378M1		2	DOWEL
2	3653357M1		1	FLANGE
3	3653872M1	T-A 11:25	8	BOLT
4	3653759M1	M10X20	1	SPACER
5	3653358M1	T-A 5:75	1	SPACER
6	3653760M1	T-A 5:75	1	PAN
7	3653253M1	T-A 5:75	2	PLUG
8	3653811M1	T-A 0:50	2	SEAL
9	3653908M1	● 3653908M2 (1)	1	GASKET
		A		
		(X) 2.5.8.12		
10	3653351M1	M8X100	14	BOLT
11	3653352M1	M8X120	4	BOLT
12	3653834M1		2	O RING
		T-A 5:75		
13	3653860M1	M8X25	8	BOLT
14	3653862M1	M8X40	4	BOLT
15	3653864M1	M8X50	8	BOLT
16	3653378M1		2	DOWEL
17	3653379M1	● 4206673M1 (1)	1	HOUSING
		T-A 10:75		

ENGINE

A-05
09

LUBRICATING OIL PUMP AND DELIVERY HOUSING

Mistral EPA2 55

A0509

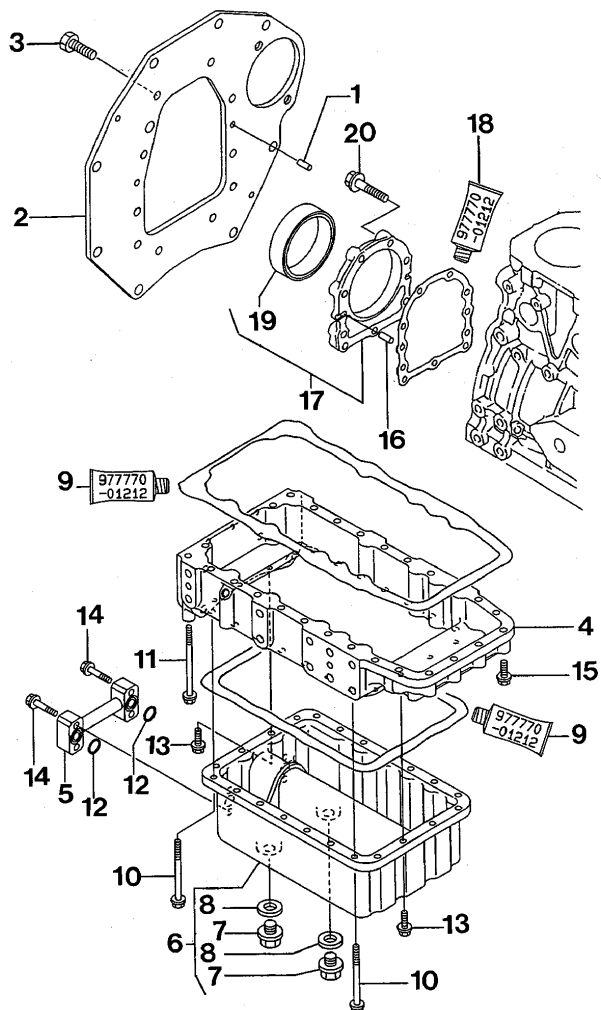

18 3653908M1 ● 3653908M2 (1) 1 GASKET

A

T-A 10:75

19 3653787M1 ● 3653787M2 (1) 1 SEAL

T-A 10:75

20 3653772M1 M8X30 9 BOLT

!

THIS IS A COMPONENT OF AN ASSEMBLY

A

FOR APPLICATION, REPER TO WORKSHOP MANUAL

T-A

Replacement

(X)

QTY PER TRACTORS SOLD (AA.BBB.CCC.DDD) (AA) FOR
1,(BBB) 2-10 (CCC) 11-25 (DDD) 26-50

ENGINE

A-05
10

LUBRICATING OIL PUMP AND DELIVERY HOUSING-OIL FILTER

Mistral EPA2 55

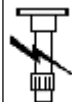

A0510

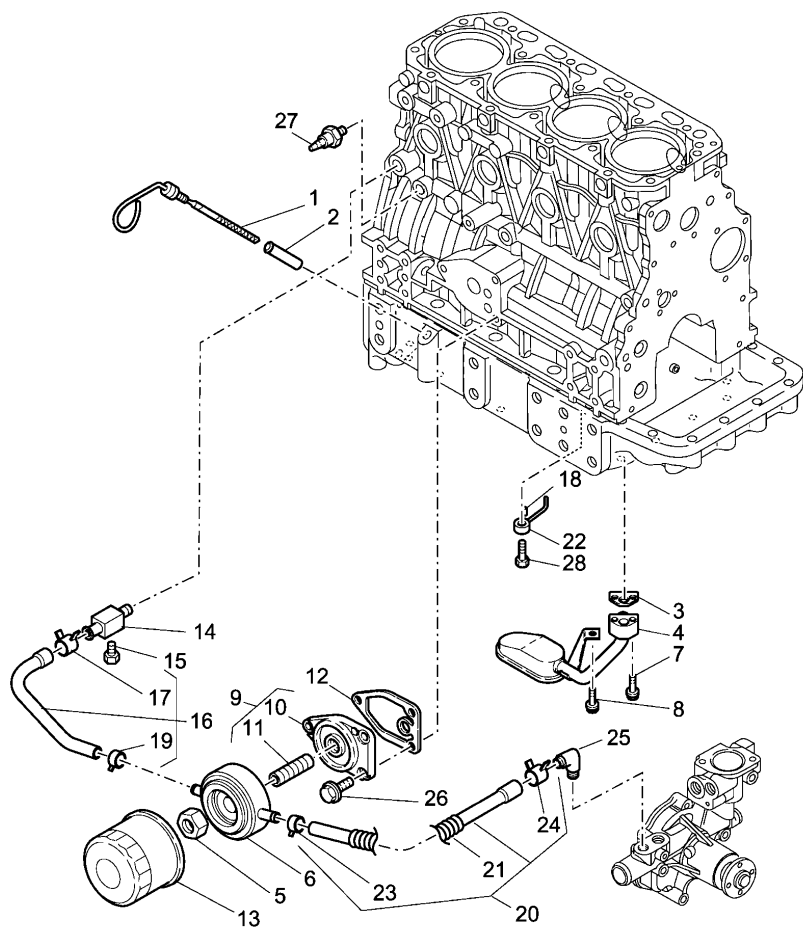

1	3653766M1		1	ROD
2	3653306M1	T-A 0:25	1	GUIDE
3	3653456M1	● 3653456M2 (1)	1	GASKET
		T-A 6:0		
4	3653767M1	T-A 6:0	1	PIPE
5	3693924M1	T-A 0:25	1	NUT
6	3678269M1	T-A 0:50	1	EXCHANGER
7	3653861M1	M8X35	2	BOLT
8	3653847M1	M8X16	1	BOLT
9	3678026M1		1	STIRRUP
10	3677982M1	! 9	1	STIRRUP
		T-A 0:50		
11	3693925M1	! 9	1	STUD
12	3653458M1	T-A 0:50	1	GASKET
13	3678034M1	● 3678034M2 (1)	1	FILTER
		T-A 0:25		
14	3678027M1		1	UNION
15	3653797M1		1	PLUG
16	3678271M1	T-A 0:25	1	PIPE

ENGINE

A-05
10

LUBRICATING OIL PUMP AND DELIVERY HOUSING-OIL FILTER

Mistral EPA2 55

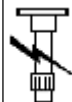

A0510

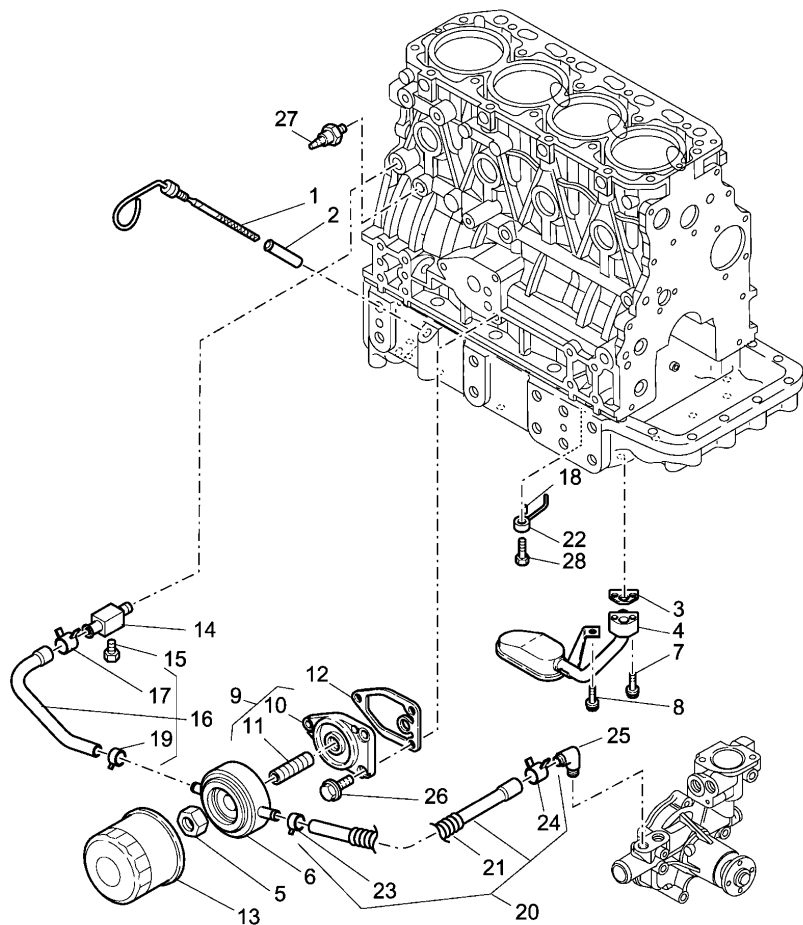

17	3678299M1	!	16	1	CLAMP
18	3678301M1			4	SPRING
19	3678305M1	!	16	1	CLAMP
20	3678272M1			1	PIPE
			T-A 0:25		
21	3677988M1	!	20	1	GUARD
			T-A 0:50		
22	3678283M1			4	NOZZLE
			T-A 6:0		
23	3678305M1	!	20	1	CLAMP
24	3678306M1	!	20	1	CLAMP
25	3678033M1			1	ELBOW
26	3653859M1		M8X20	3	BOLT
			T-A 0:25		
27		⊕	D-00 03 01	1	SWITCH
28	3678293M1			4	BOLT

! THIS IS A COMPONENT OF AN ASSEMBLY
 ⊕ SEE PAGE - REFERENCE NUMBER
 T-A Replacement

ENGINE

A-05
11

WATER PUMP, THERMOSTAT AND HEAT EXCHANGER

Mistral EPA2 55

A0511

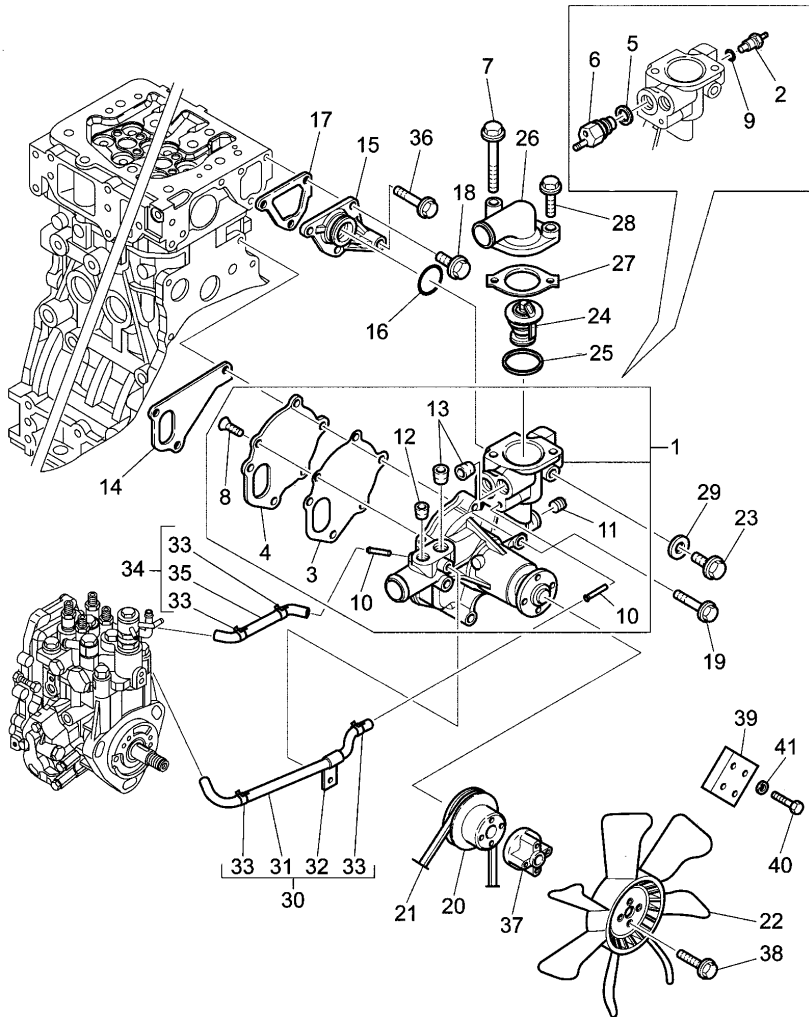

1	3678270M1		1	PUMP
		T-A 2:50		
2		⊕ D-00 03 07	1	BULB
		T-A 0:25		
3	3678031M1	! 1	1	GASKET
4	3678032M1	! 1	1	DISC
5	3653324M1		1	GASKET
6		⊕ D-00 03 06	1	SWITCH,IND
		T-A 0:50		
7	3653867M1	M8X65	1	BOLT
8	3678000M1	! 1	3	SCREW
9	3653462M1		1	GASKET
10	3677983M1	! 1	2	UNION
11	3665017M1	! 1	1	PLUG
12	3678308M1	! 1	1	PLUG
13	3678297M1	! 1	2	PLUG
14	3664547M1		1	GASKET
		T-A 2:50		
15	3678017M1		1	GASKET
		T-A 2:50		
16	3664548M1		1	RING
		T-A 2:50		
17	3664432M1		1	GASKET
		T-A 2:50		
18	3653858M1	M8X16	3	BOLT
19	3653866M1	M8X60	3	BOLT
20	3653785M1		1	PULLEY
		T-A 2:50		

ENGINE

A-05
11

WATER PUMP, THERMOSTAT AND HEAT EXCHANGER

Mistral EPA2 55

A0511

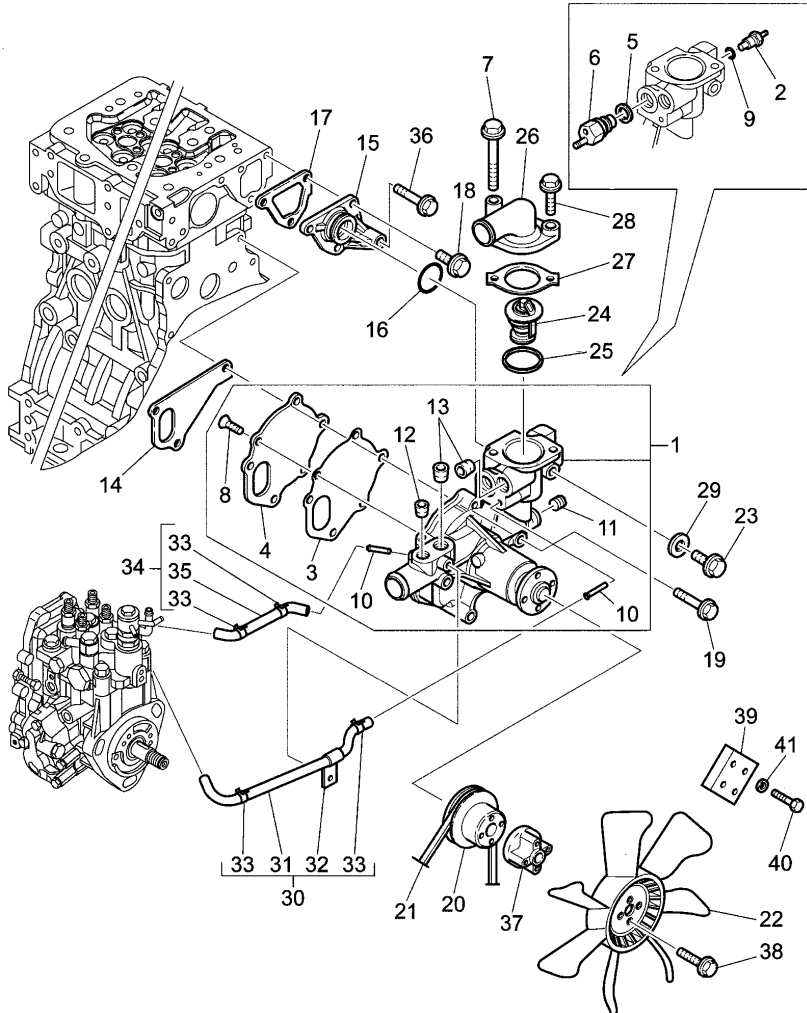

21	3653844M1	T-A 0:50 T-C 0:25	1	BELT
22	3674559M1		1	ANGULAR
23	3653856M1	T-A 1:0 M8X12	1	BOLT
24	3693923M1		1	THERMOSTAT
25	3653463M1	T-A 0:50	1	GASKET
26	3658005M1	T-A 0:50	1	LEVER
27	3653795M1	T-A 0:50	1	GASKET
28	3653860M1	M8X25	1	BOLT
29	3653822M1		1	GASKET
30	3678018M1	T-A 0:25	1	PIPE
31	3678020M1	! 30	1	PIPE
32	3677984M1	! 30	1	CLAMP
33	3678010M1	! 30	4	CLAMP
34	3678019M1		1	PIPE
35	3678021M1	T-A 0:25	1	PIPE
36	3653863M1	M8X45	1	BOLT
37	3653801M1	T-A 1:0	1	SPACER

ENGINE

A-05
11

WATER PUMP, THERMOSTAT AND HEAT EXCHANGER

Mistral EPA2 55

A0511

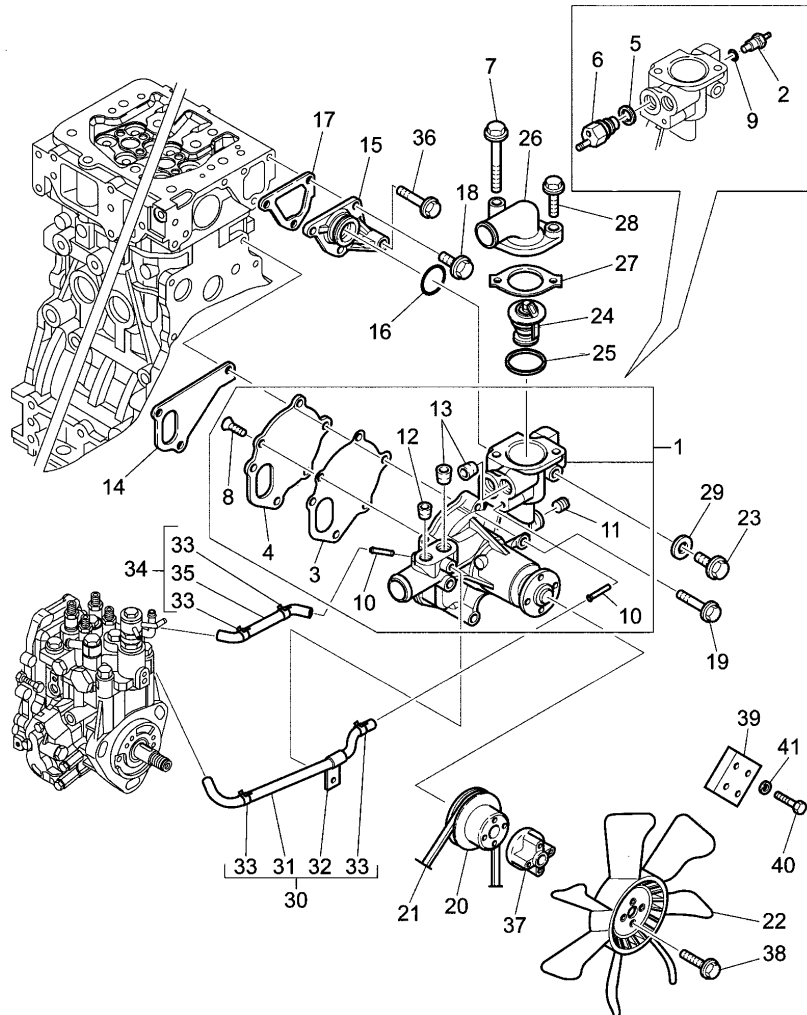

- | | | | | |
|----|-----------|--------|---|------------|
| 38 | 3653846M1 | M6X45 | 4 | BOLT |
| 39 | 3674849M1 | | 1 | SPACER |
| 40 | 3019894X1 | M6X100 | 4 | SCREW |
| 41 | 339375X1 | | 4 | LOCK WASHE |

! THIS IS A COMPONENT OF AN ASSEMBLY

SEE PAGE - REFERENCE NUMBER

T-A Replacement

T-C Setting

ENGINE

A-05
12

FUEL INJECTION EQUIPMENT

Mistral EPA2 55

A0512

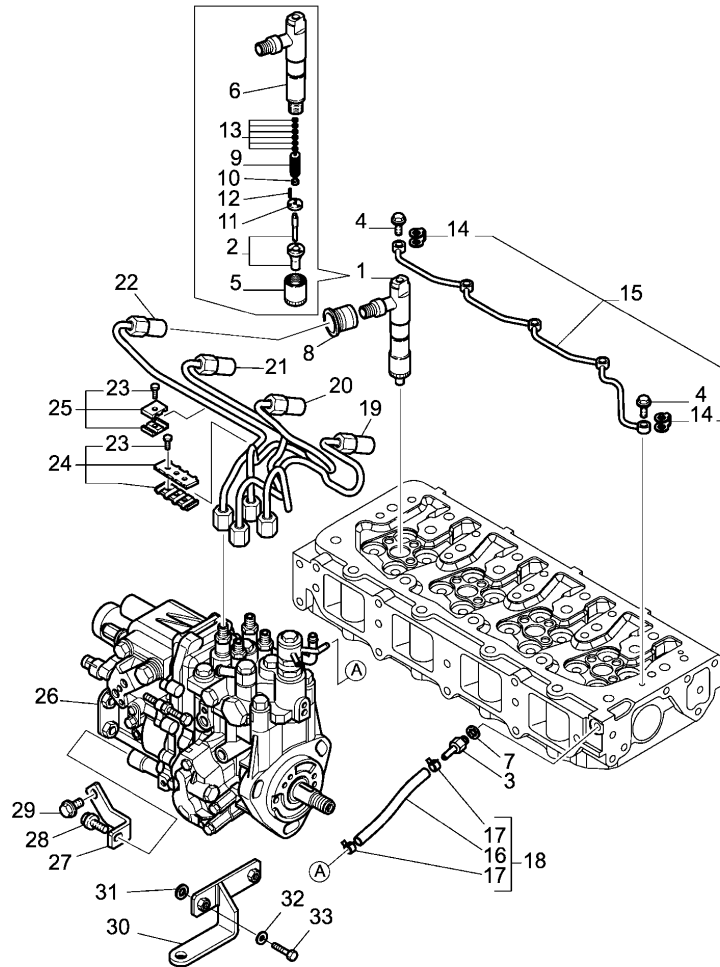

1	3678318M1		4	INJECTOR
		T-A 2:0 T-B 3:0		
2	3678274M1	!	4	NOZZLE
		1 (X) 4.8.12.16 T-A 3:0		
3	3678006M1		1	UNION
4	3678004M1		5	BOLT
5	3653255M1	!	4	NUT
		1 T-A 3:0		
6	3678275M1	!	4	SUPPORT
		1 T-A 3:0		
7	3653808M1		1	WASHER
8	3678002M1		4	PIPE
9	3653256M1	!	4	SPRING
		1 T-A 3:0		
10	3653257M1	!	4	NAMEPLATE
		1 T-A 3:0		
11	3653258M1	!	4	RETAINER
		1 T-A 3:0		
12	3653259M1	!	8	PIN
		1 T-A 3:0		
13	3653260M1	!	4	KIT
		1 T-A 3:0		
14	3678005M1	!	5	UNION
		15 T-A 0:50		

ENGINE

A-05
12

FUEL INJECTION EQUIPMENT

Mistral EPA2 55

A0512

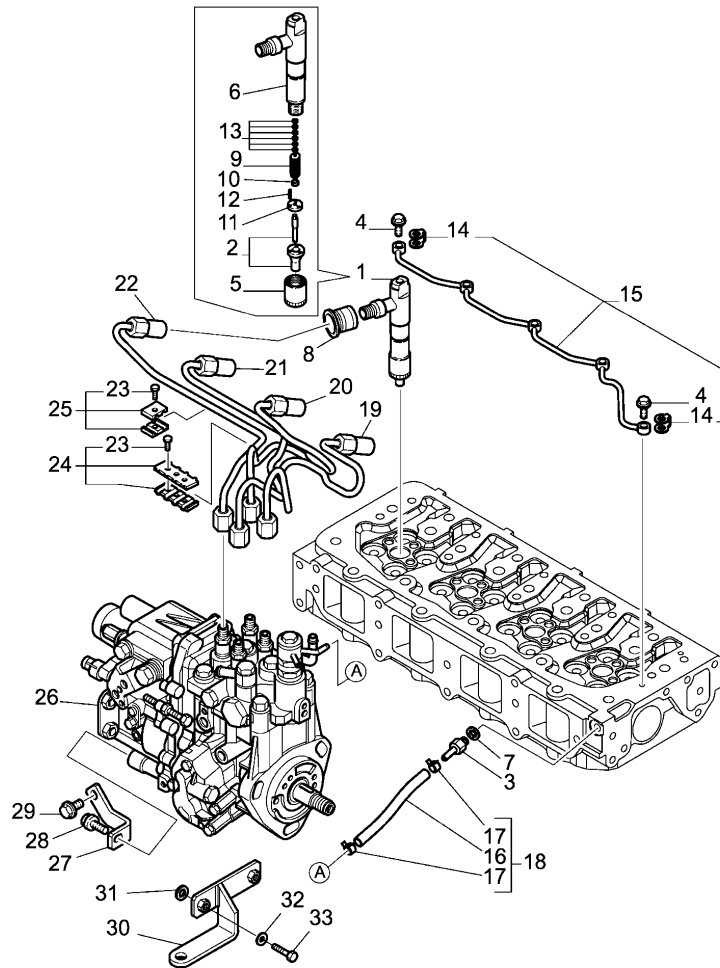

15	3678277M1		1	PIPE
16	3678276M1	! 18	1	PIPE
17	3678010M1	! 18	2	CLAMP
18	3678278M1		1	PIPE
19	3678282M1		1	PIPE
20	3678281M1	T-A 0:50	1	PIPE
21	3678280M1	T-A 0:50	1	PIPE
22	3678279M1	T-A 0:50	1	PIPE
23	3653465M1	T-A 0:50 M4X14	4	BOLT
24	3664552M1		1	BOLT
25	3653263M1		2	CLIP
26	3678320M1	T-A 0:25	1	PUMP
27	3678273M1	T-A 0:75 T-B 8:0 T-C 5:75	1	SUPPORT
28	3653859M1		1	BOLT
29	3666895M1	M8X20	1	BOLT
30	3674597M91	M8X30	1	SUPPORT

ENGINE

A-05
12

FUEL INJECTION EQUIPMENT

Mistral EPA2 55

A0512

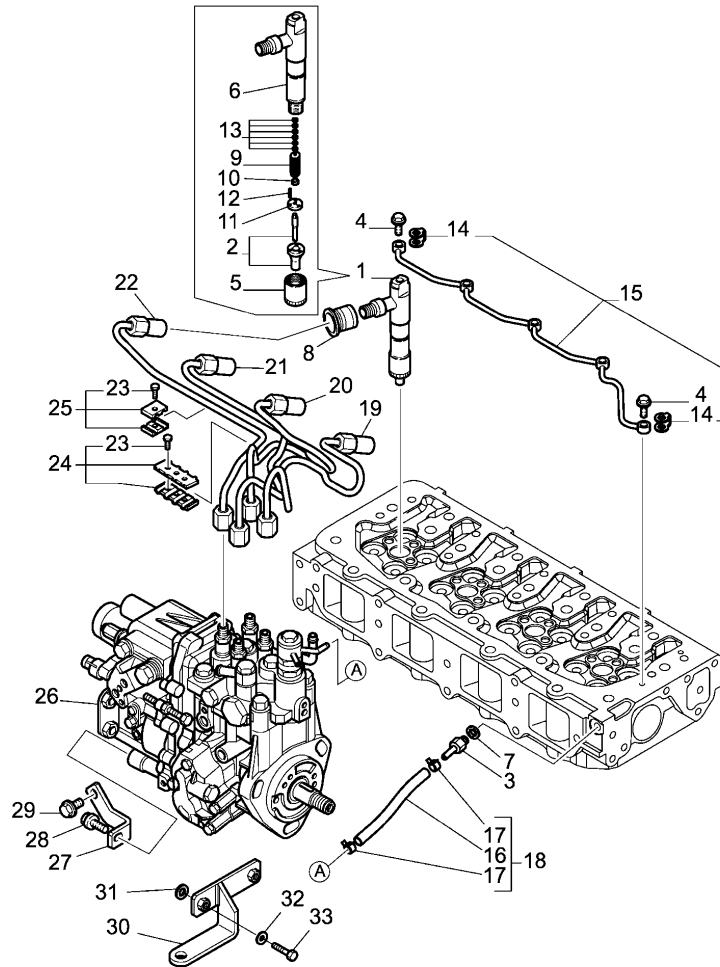

- | | | | |
|-----|---|---|------------|
| 31 | 4203538M1 | 2 | DAMPER |
| 32 | 339375X1 | 2 | LOCK WASHE |
| 33 | 339351X1 | 2 | SCREW |
| | M6X25 | | |
| ! | THIS IS A COMPONENT OF AN ASSEMBLY | | |
| T-A | Replacement | | |
| T-B | Overhaul | | |
| T-C | Setting | | |
| (X) | QTY PER TRACTORS SOLD (AA.BBB.CCC.DDD) (AA) FOR
1,(BBB) 2-10 (CCC) 11-25 (DDD) 26-50 | | |

ENGINE

A-05
13

FUEL SYSTEM AND FILTER

Mistral EPA2 55

A0513

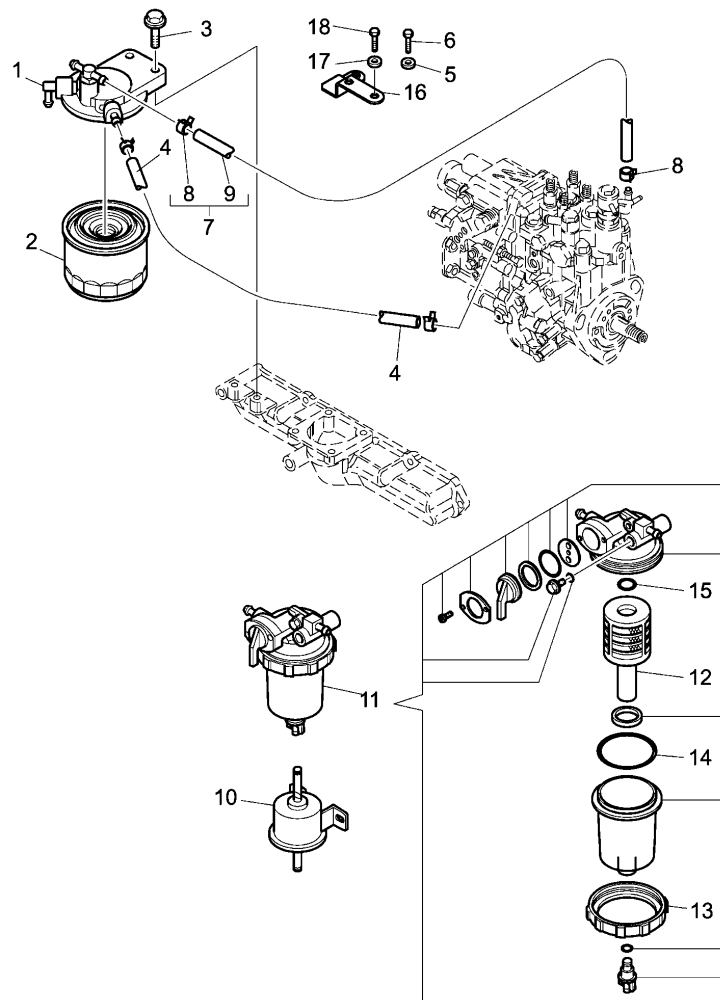

- | | | | | | |
|----|-----------|---|---------------|---|------------|
| 1 | 3678022M1 | ● | 3678022M2 (1) | 1 | STIRRUP |
| | | | T-A 0:50 | | |
| 2 | 3677987M1 | ● | 3677987M2 (1) | 1 | FILTER |
| | | | T-A 0:25 | | |
| 3 | 3666895M1 | | M8X30 | 2 | BOLT |
| 4 | | ◊ | C-32 05 03 | 1 | PIPE |
| 5 | 339374X1 | | | 1 | LOCK & SEA |
| 6 | 390246X1 | | M8X70 | 1 | SCREW |
| 7 | 3678036M1 | | | 1 | PIPE |
| | | | T-A 0:50 | | |
| 8 | 3653332M1 | ! | 7 | 2 | CLAMP |
| 9 | 3678289M1 | ! | 7 | 1 | PIPE |
| | | | T-A 0:50 | | |
| 10 | 3677942M1 | | | 1 | PUMP |
| | | | T-A 0:25 | | |
| 11 | 3677985M1 | | | 1 | SEPARATOR |
| | | | T-A 0:50 | | |
| 12 | 3677986M1 | ! | 11 | 1 | ELEMENT |
| | | | (X) 1.3.6.10 | | |
| | | | T-A 0:25 | | |
| 13 | 3653399M1 | ● | 4216176M1 (1) | 1 | SCREW |
| | | ! | 11 | | |
| | | | T-A 0:50 | | |
| 14 | 3653838M1 | ! | 11 | 1 | O RING |

ENGINE

A-05
13

FUEL SYSTEM AND FILTER

Mistral EPA2 55

A0513

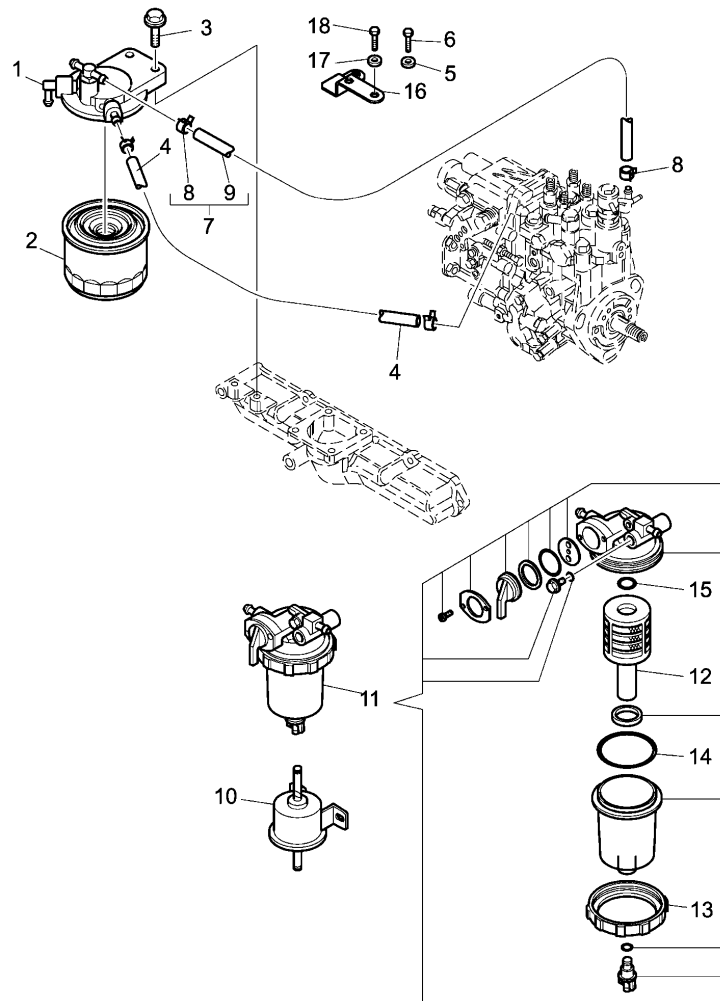

- | | | | | | |
|-----|---|---|----------|---|---------|
| 15 | 3653833M1 | ! | 11 | 1 | O RING |
| | | | T-A 0:50 | | |
| 16 | 3674524M1 | | | 1 | STIRRUP |
| 17 | 390972X1 | | | 3 | WASHER |
| 18 | 1441000X1 | | M8X16 | 2 | SCREW |
| ! | THIS IS A COMPONENT OF AN ASSEMBLY | | | | |
| 👁 | SEE PAGE - REFERENCE NUMBER | | | | |
| T-A | Replacement | | | | |
| (X) | QTY PER TRACTORS SOLD (AA.BBB.CCC.DDD) (AA) FOR
1,(BBB) 2-10 (CCC) 11-25 (DDD) 26-50 | | | | |

ENGINE

A-05
14

INDUCTION MANIFOLD

Mistral EPA2 55

A0514

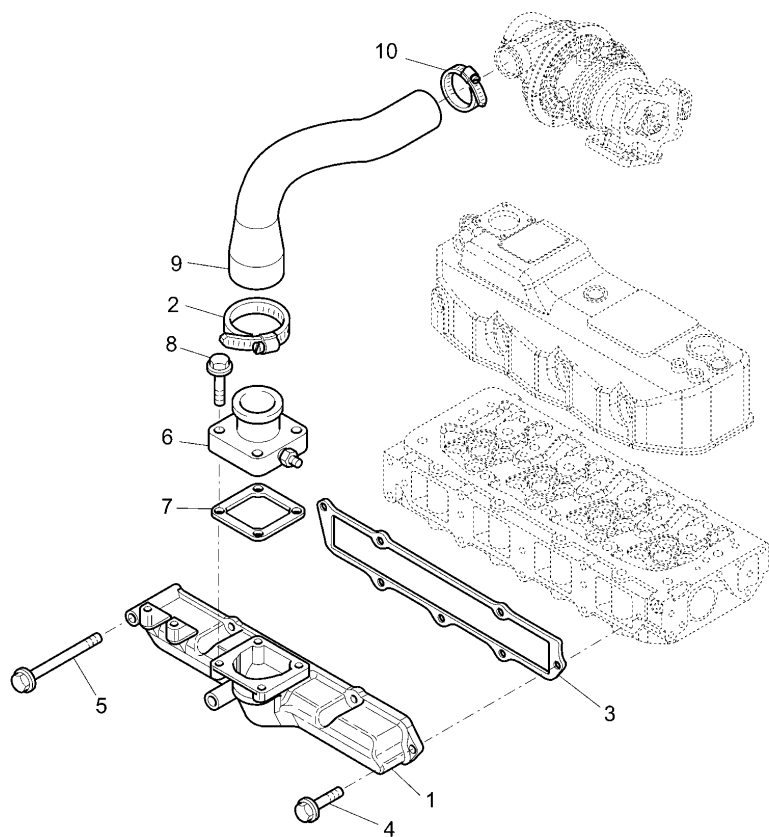

1	3678260M1		1	MANIFOLD
2	3678304M1	T-A 0:75	1	CLAMP
3	3678259M1		1	GASKET
4	3653859M1	T-A 0:75	6	BOLT
5	3653868M1	M8X20	1	BOLT
6	3653399M1	M8X80	1	HEATER
		● 4216176M1 (1)		
		T-A 0:25		
7	3653467M1		1	GASKET
8	3653861M1	T-A 0:25	4	BOLT
9	3678284M1	M8X35	1	PIPE
10	3678303M1		1	CLAMP
T-A	Replacement			

ENGINE

A-05
15



A0515

FUEL PIPINGS

Mistral EPA2 55

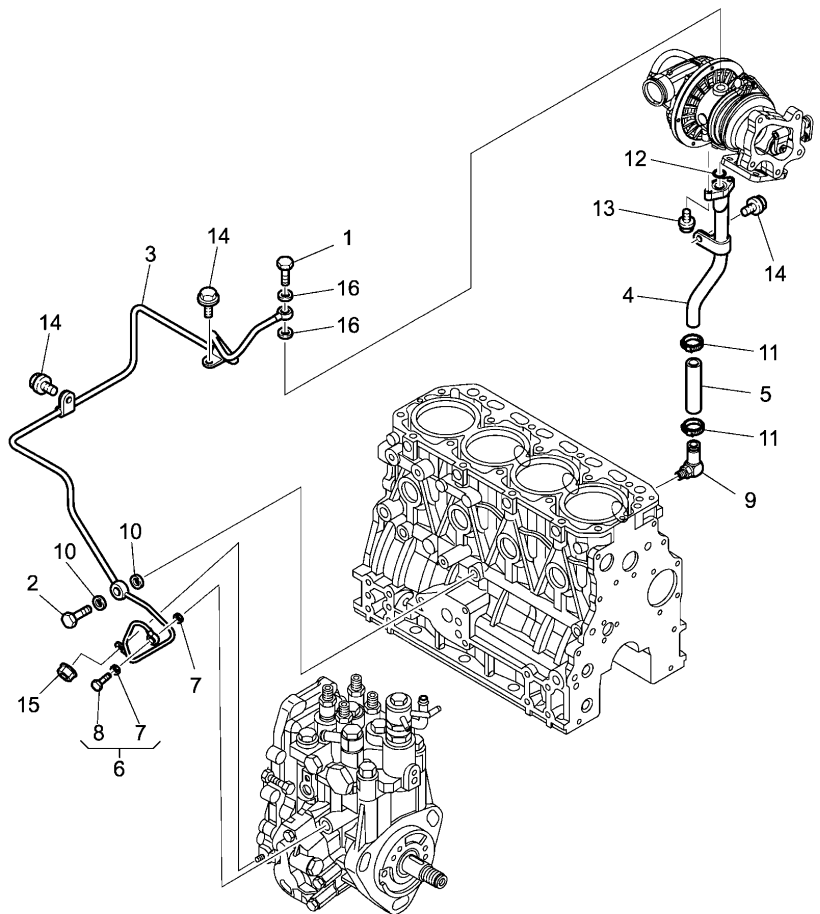

- | | | | | |
|----|-----------|----------|---|--------|
| 1 | 3677989M1 | | 1 | BOLT |
| 2 | 3653318M1 | | 1 | BOLT |
| 3 | 3678287M1 | | 1 | PIPE |
| 4 | 3678288M1 | T-A 0:50 | 1 | PIPE |
| 5 | 3678037M1 | T-A 0:50 | 1 | RING |
| 6 | 3678024M1 | T-A 0:50 | 1 | BOLT |
| 7 | 3653808M1 | | 2 | WASHER |
| 8 | 3665013M1 | ! 6 | 1 | BOLT |
| 9 | 3678008M1 | | 1 | ELBOW |
| 10 | 3653809M1 | | 2 | WASHER |
| 11 | 3678302M1 | | 2 | CLAMP |
| 12 | 3678307M1 | ● | 1 | RING |
| 13 | 3653853M1 | M6X16 | 2 | BOLT |
| 14 | 3653856M1 | M8X12 | 3 | BOLT |
| 15 | 3653876M1 | | 1 | NUT |
| 16 | 3653823M1 | | 2 | GASKET |

! THIS IS A COMPONENT OF AN ASSEMBLY
T-A Replacement

ENGINE

A-05
16

EXHAUST MANIFOLD AND TURBOCHARGER

Mistral EPA2 55

A0516

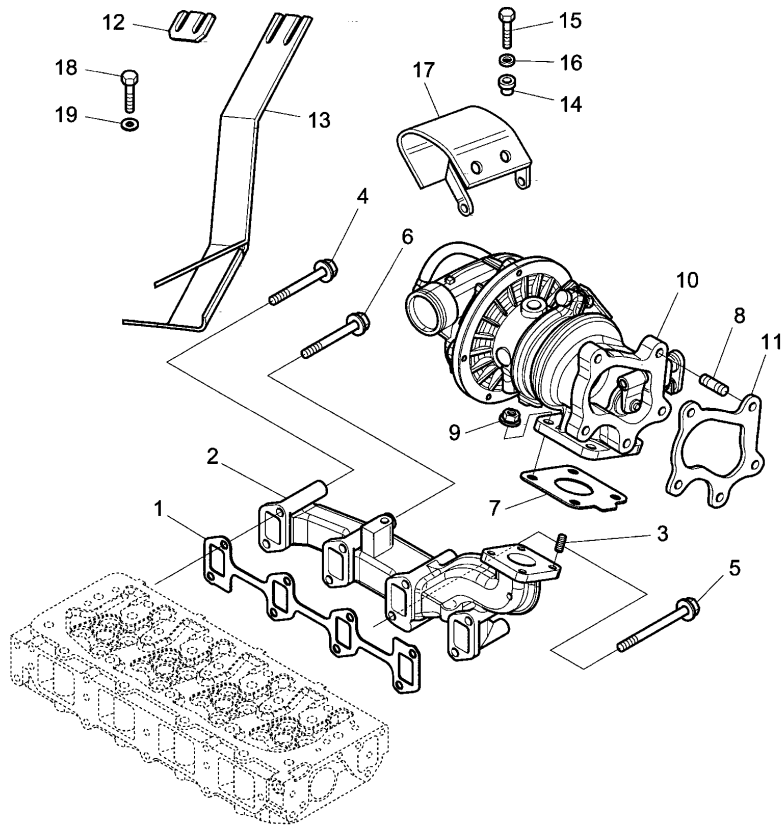

1	3678292M1		1	GASKET
2	3678285M1	T-A 0:75	1	MANIFOLD
3	3653262M1	T-A 0:75	4	BOLT
4	3677972M1	M8X22	3	BOLT
5	3677973M1	M8X65	1	BOLT
6	3678291M1	M8X85	4	BOLT
7	3678263M1		1	GASKET
8	3693926M1	T-A 0:75	1	GASKET
9	3666905M1		5	STUD
10	3678262M1		5	NUT
11	3678264M1	T-A 0:75	1	TURBINE
12	3676393M1		1	GASKET
13	3675698M1	T-A 0:75	1	SPACER
14	3546840M2	A	1	GUARD
15	391074X1		2	INSERT
16	390971X1	M6X12	2	SCREW
17	3675696M1		2	WASHER
18	1441000X1		1	GUARD
19	390972X1		2	SCREW
			2	WASHER
A	WITHOUT CONDITIONED AIR			
T-A	Replacement			

ENGINE

A-05
17

ALTERNATOR AND GENERATOR

Mistral EPA2 55

A0517

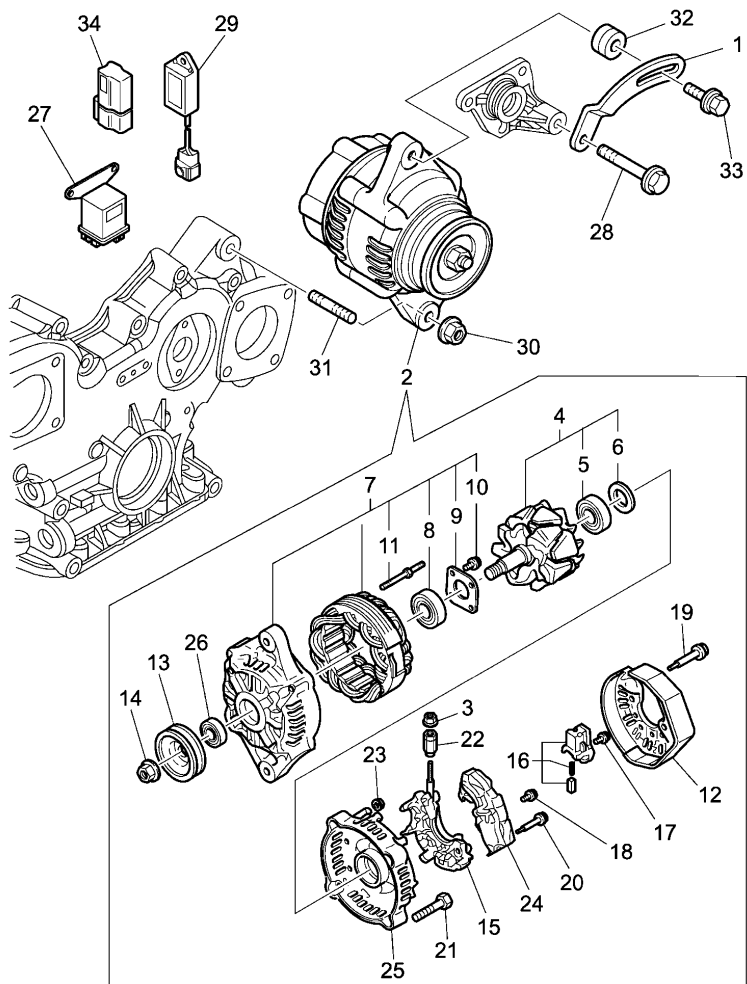

1	3653367M1		1	REGISTER
2	3668191M91	T-A 0:50 55AH T-A 0:50 T-B 1:50	1	ALTERNATOR
3	3678321M1	! 2 T-A 1:50	1	NUT
4	3678028M1	! 2 T-A 1:50	1	ROTATOR
5	3678001M1	! 4 T-A 1:50	1	CUSCINET
6	3677952M1	! 4 T-A 1:50	1	COVER
7	3678038M1	! 2 T-A 1:50	1	STATOR
8	3677948M1	! 7 T-A 1:50	1	CUSCINET
9	3677949M1	! 7 T-A 1:50	1	DISC
10	3677950M1	! 7 T-A 1:50	4	SCREW
11	3677951M1	! 7 T-A 1:50	2	BOLT

ENGINE

A-05
17

ALTERNATOR AND GENERATOR

Mistral EPA2 55

A0517

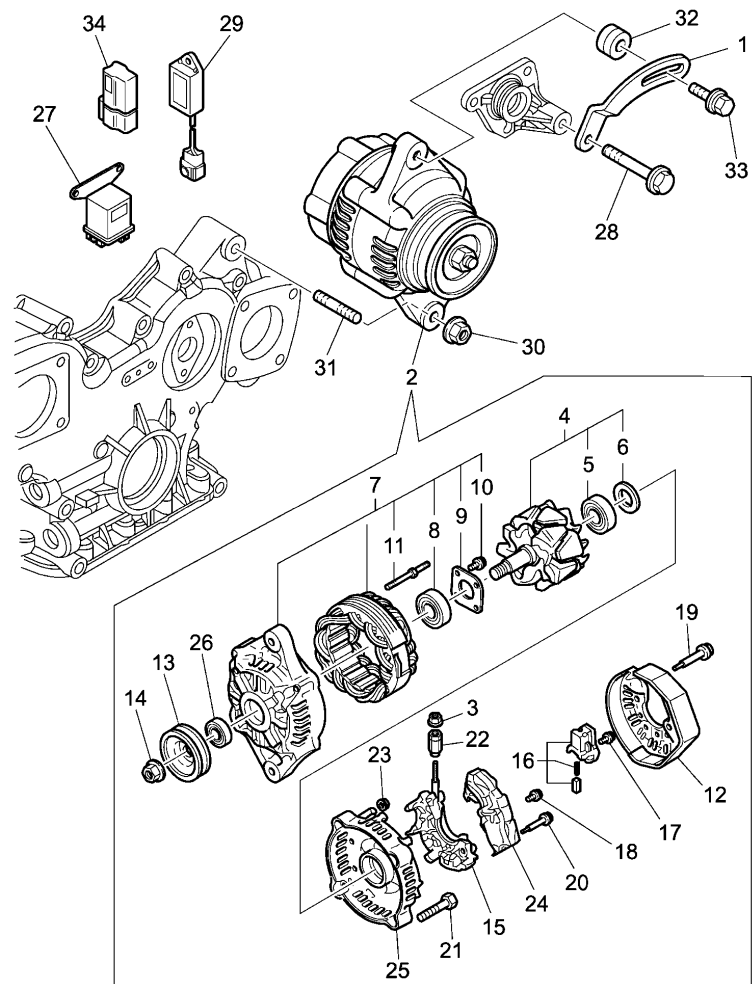

12	3678012M1	!	2	1 COVER
			T-A 1:50	
13	3677945M1	!	2	1 PULLEY
			(X) 1.3.6.10	
			T-A 1:50	
14	3677946M1	!	2	1 NUT
			T-A 1:50	
15	3678029M1	!	2	1 SUPPORT
			T-A 1:50	
16	3678030M1	!	2	1 SUPPORT
			T-A 1:50	
17	3677953M1	!	2	6 SCREW
			T-A 1:50	
18	3677954M1	!	2	1 SCREW
			T-A 1:50	
19	3677955M1	!	2	3 BOLT
			T-A 1:50	
20	3677956M1	!	2	2 SCREW
			T-A 1:50	
21	3677957M1	!	2	2 BOLT
			T-A 1:50	
22	3677958M1	!	2	1 BUSH
			T-A 1:50	

ENGINE

A-05
17

ALTERNATOR AND GENERATOR

Mistral EPA2 55

A0517

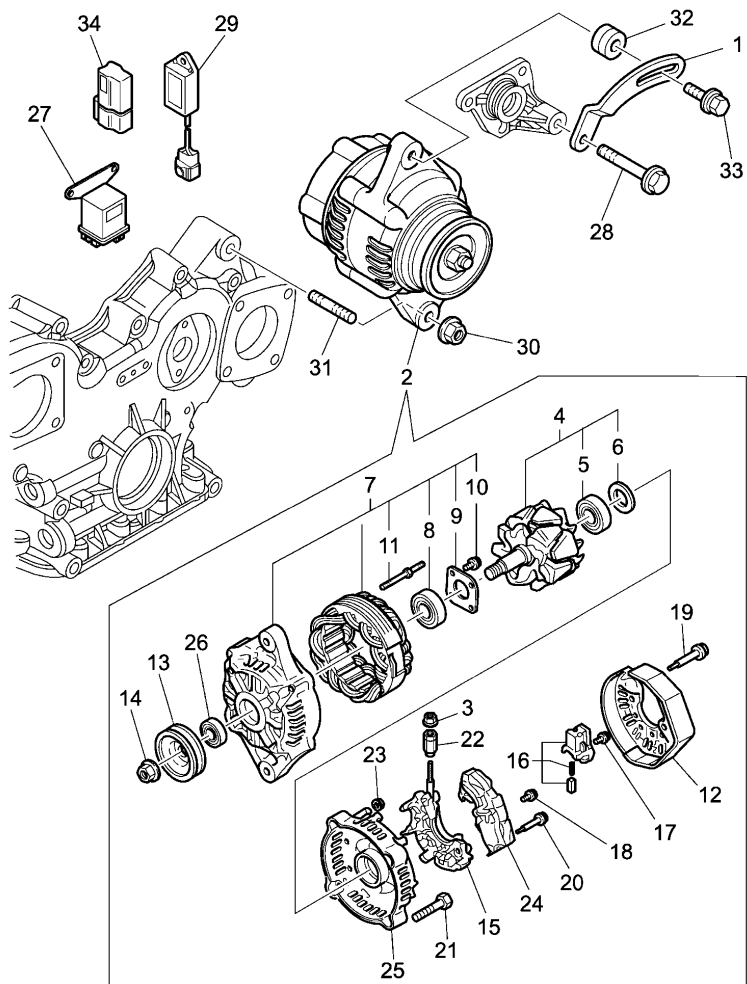

23	3677959M1	!	2	2	NUT
				T-A 1:50	
24	3678044M1	!	2	1	ADJUSTER
				T-A 1:50	
25	3677961M1	!	2	1	COVER
				T-A 1:50	
26	3677947M1	!	2	1	COLLAR
				T-A 1:50	
27	3664382M1			1	RELAY
				T-A 0:50	
28	3653864M1			1	BOLT
29	3664466M1			1	SWITCH,IND
29	3678011M1			1	HOURMETER
				T-A 0:50	
30	3666906M1			1	NUT
31	3678294M1			1	STUD
32	3678290M1			1	SPACER
33	3678313M1			1	BOLT
34	3664381M1			1	DIODE

T-A 0:50

! THIS IS A COMPONENT OF AN ASSEMBLY

T-A Replacement

T-B Overhaul

(X) QTY PER TRACTORS SOLD (AA.BBB.CCC.DDD) (AA) FOR
1,(BBB) 2-10 (CCC) 11-25 (DDD) 26-50

ENGINE

**A-05
171**

ENGINE AND ACCESSORIES - FRONT GUARD

Mistral EPA2 55



A05171

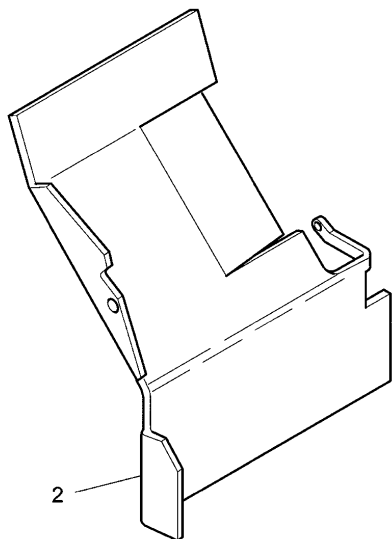
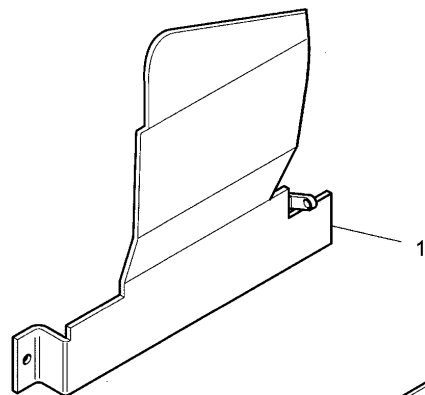

- | | | | | | |
|---|-----------|---|------------------------------|---|-------|
| 1 | 3676299M1 | ▶ | | 1 | GUARD |
| | | | C | | |
| | | | T-A 0:50 | | |
| 1 | 3676338M1 | ▶ | | 1 | GUARD |
| | | | B | | |
| | | | T-A 0:50 | | |
| 2 | 3676311M2 | ● | 3676311M3 (1) | 1 | GUARD |
| | | ◀ | | | |
| | | | T-A 0:50 | | |
| | B | | WITH FRONT LIFTING DEVICE | | |
| | C | | WITHOUT HYDRAULIC FRONT LIFT | | |
| | ◀ | | LEFT HAND | | |
| | ▶ | | RIGHT HAND | | |
| | T-A | | Replacement | | |

ENGINE

A-05
18

STARTER MOTOR

Mistral EPA2 55

A0518

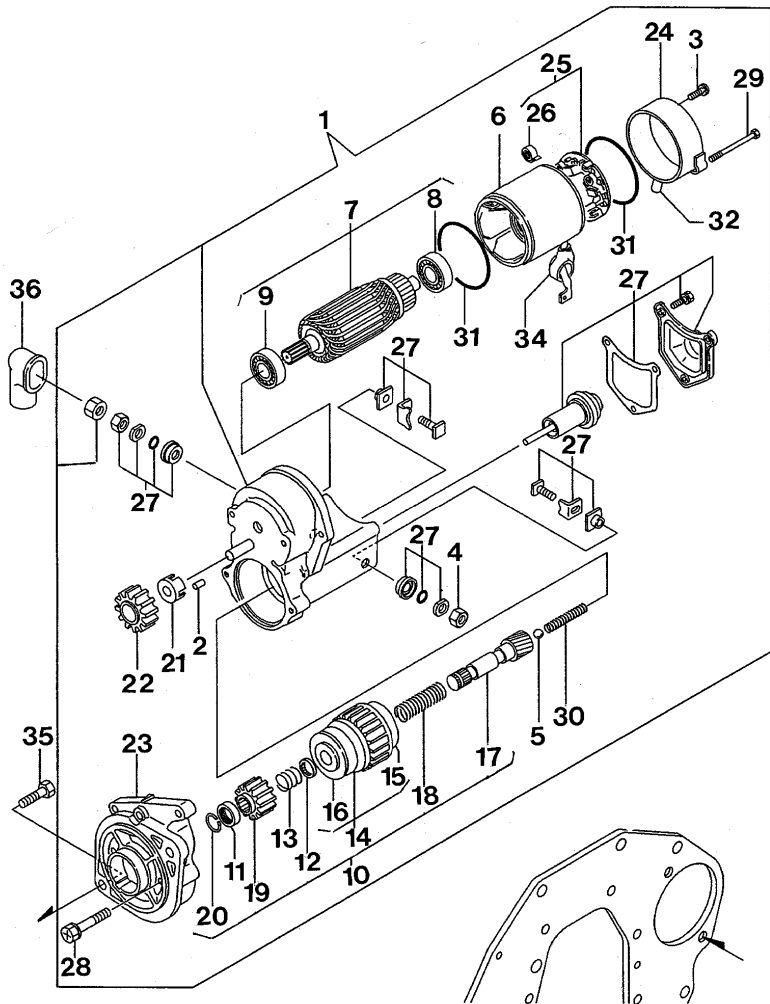

- | | | | | |
|----|-----------|----------|----|------------|
| 1 | 3653745M1 | | 1 | STARTERMOT |
| | | T-A 1:0 | | |
| | | T-B 2:75 | | |
| 2 | 3653910M1 | ! | 1 | 5 ROLLER |
| 3 | 3653426M1 | ! | 1 | 2 SCREW |
| 4 | 3653912M1 | ! | 1 | 1 NUT |
| 5 | 3653913M1 | ! | 1 | 1 BALL |
| | | T-A 2:75 | | |
| 6 | 3653746M1 | ! | 1 | 1 HOUSING |
| | | T-A 2:75 | | |
| 7 | 3653747M1 | ! | 1 | 1 ARMATURE |
| | | T-A 2:75 | | |
| 8 | 3653404M1 | ! | 7 | 1 CUSCINET |
| | | T-A 2:75 | | |
| 9 | 3653405M1 | ! | 7 | 1 CUSCINET |
| | | T-A 2:75 | | |
| 10 | 3653748M1 | ! | 1 | 1 KIT |
| 11 | 3653909M1 | ! | 10 | 1 NUT |
| 12 | 3653911M1 | ! | 10 | 1 CLIP |
| | | T-A 2:75 | | |
| 13 | 3653914M1 | ! | 10 | 1 SPRING |
| | | T-A 2:75 | | |
| 14 | 3653752M1 | ! | 10 | 1 CLUTCH |
| | | T-A 2:75 | | |
| 15 | 3653424M1 | ! | 14 | 1 CUSCINET |
| | | T-A 2:75 | | |

ENGINE

A-05
18

STARTER MOTOR

Mistral EPA2 55

A0518

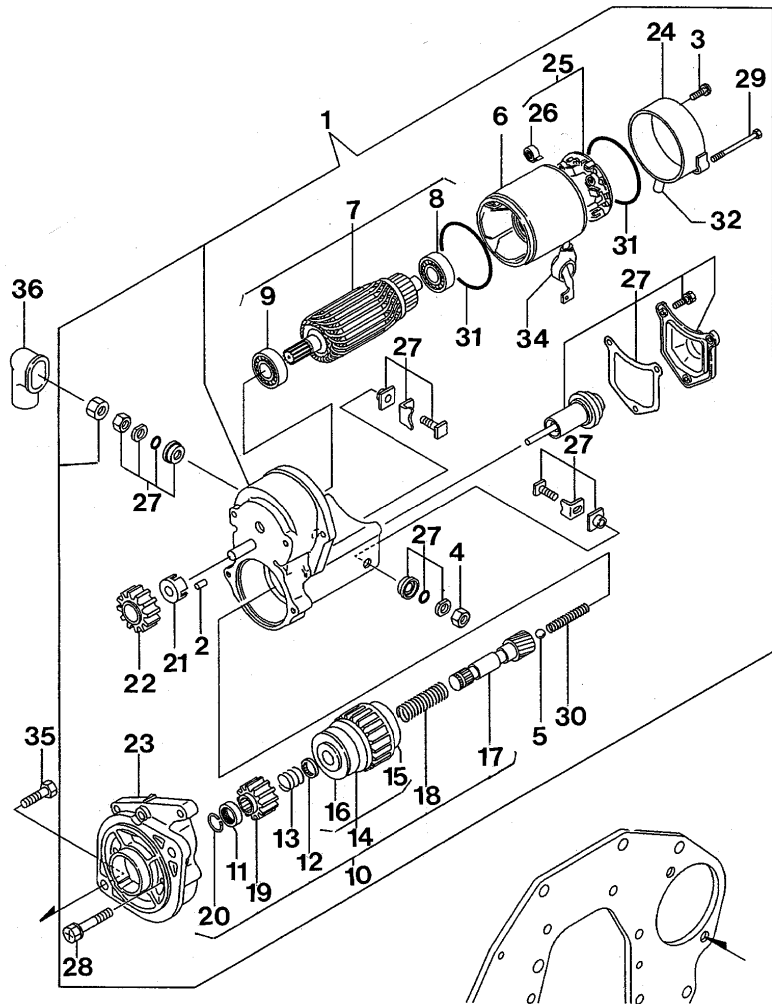

- | | | | | | |
|----|-----------|---|----------|---|------------|
| 16 | 3653425M1 | ! | 14 | 1 | CUSCINET |
| | | | T-A 2:75 | | |
| 17 | 3653420M1 | ! | 10 | 1 | SHAFT |
| | | | T-A 2:75 | | |
| 18 | 3653421M1 | ! | 10 | 1 | SPRING |
| | | | T-A 2:75 | | |
| 19 | 3653422M1 | ! | 10 | 1 | PINION |
| | | | T-A 2:75 | | |
| 20 | 3653423M1 | ! | 10 | 1 | RING |
| | | | T-A 2:75 | | |
| 21 | 3653407M1 | ! | 1 | 1 | CLIP |
| | | | T-A 2:75 | | |
| 22 | 3653408M1 | ! | 1 | 1 | PINION |
| | | | T-A 2:75 | | |
| 23 | 3664475M1 | ! | 1 | 1 | HOUSING |
| | | | T-A 2:75 | | |
| 24 | 3678039M1 | ! | 1 | 1 | GUARD |
| | | | T-A 2:75 | | |
| 25 | 3653749M1 | ! | 1 | 1 | SUPPORT |
| | | | T-A 2:75 | | |
| 26 | 3653915M1 | ! | 25 | 4 | SPRING |
| | | | T-A 2:75 | | |
| 27 | 3653750M1 | ! | 1 | 1 | SWITCH,IND |
| | | | T-A 2:75 | | |

ENGINE

A-05
18

STARTER MOTOR

Mistral EPA2 55

A0518

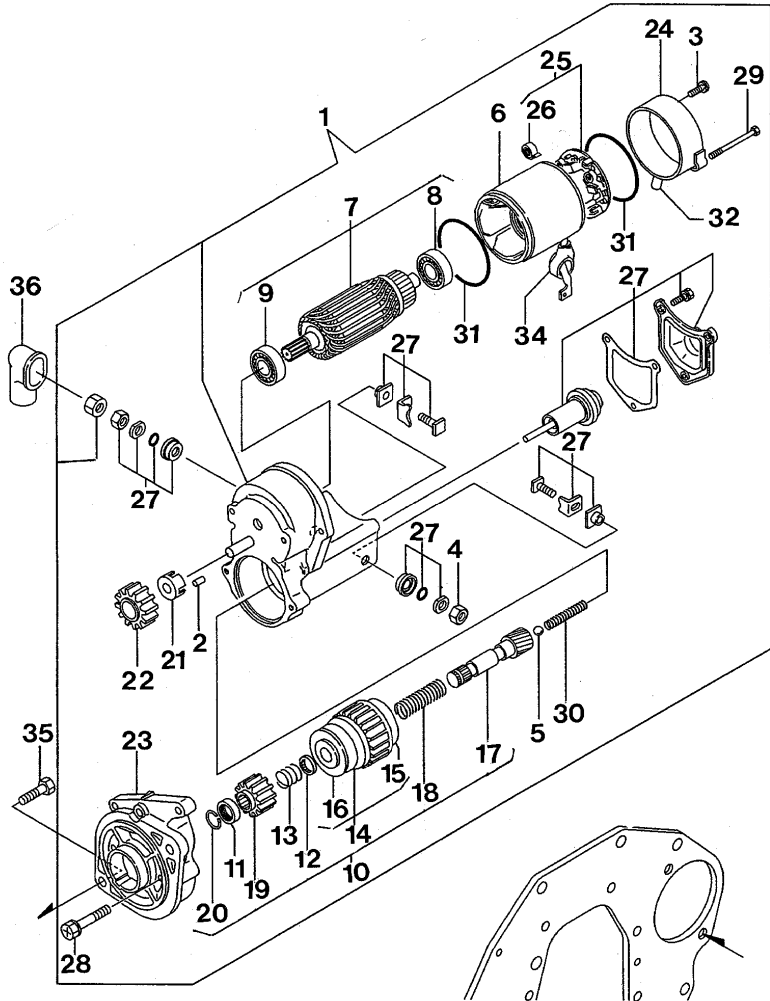

28	3653413M1	!	1	2 BOLT
			T-A 2:75	
29	3653751M1	!	1	2 BOLT
30	3653415M1	!	1	1 SPRING
			T-A 2:75	
31	3653416M1	!	1	2 O RING
			T-A 2:75	
32	3653417M1	!	1	1 COVER
			T-A 2:75	
34	3653418M1	!	1	1 PLUG
35	3666902M1		M12X25	1 BOLT
36	3653329M1		T-A 0:50	1 COVER
		!	THIS IS A COMPONENT OF AN ASSEMBLY	
		T-A	Replacement	
		T-B	Overhaul	

ENGINE

A-05
19

JOINT AND GASKET SERVICE

Mistral EPA2 55

A0519

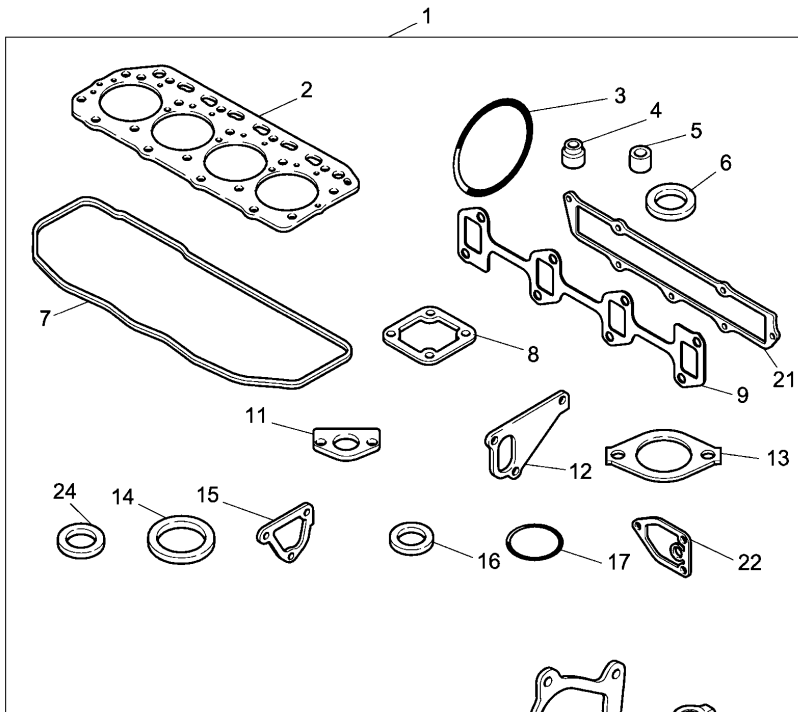

OPTIONAL PARTS

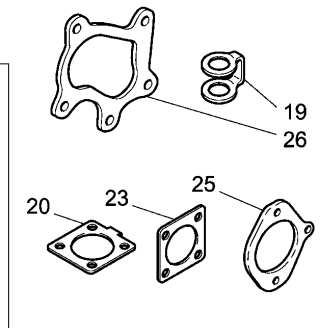
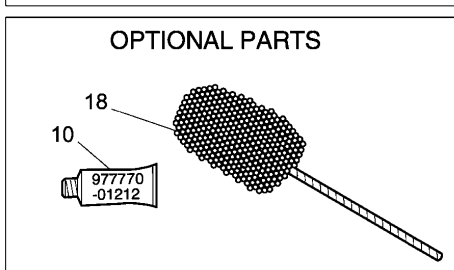

1	3678316M1		1	GASKET
2	3693927M1	!	1	GASKET
3	3653310M1	!	1	O RING
4	3677966M1	!	1	8 RING
4	3677968M1	!	1	8 RING
5	3677971M1	!	1	4 GUARD
6	3653266M1	!	1	4 WASHER
7	3678292M1	!	1	1 GASKET
8	3653467M1	!	1	1 GASKET
9	3678292M1	!	1	1 GASKET
10	3653908M1	●	3653908M2 (1)	1 GASKET
11	3653456M1	●	3653456M2 (1)	1 GASKET
		!	1	
12	3664547M1	!	1	1 GASKET
13	3653795M1	!	1	1 GASKET
14	3653463M1	!	1	1 GASKET
15	3664432M1	!	1	1 GASKET
16	3653808M1	!	1	3 WASHER
			8S	
16	3653809M1	!	1	2 WASHER
			10S	
16	3653811M1	!	1	1 SEAL
			16S	
17	3653831M1	!	1	3 O RING
			1A P12.0	
17	3653832M1	!	1	1 O RING
			1A P14.0	
17	3653835M1	!	1	2 O RING
			1A P32.0	
17	3653839M1	!	1	1 O RING
			1A G85.0	
17	3653841M1	!	1	1 O RING
			1A S24.0	

ENGINE

A-05
19

JOINT AND GASKET SERVICE

Mistral EPA2 55

A0519

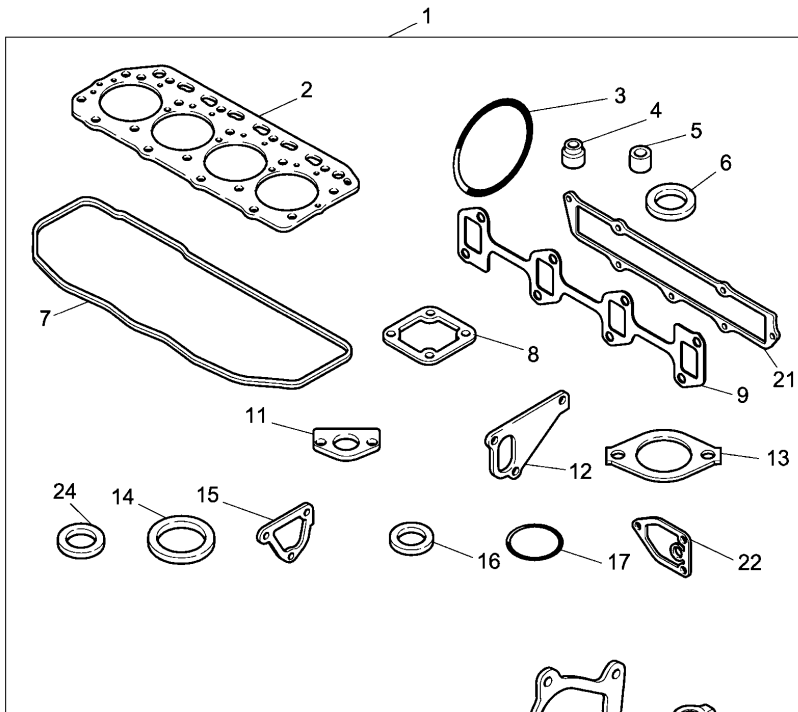

OPTIONAL PARTS

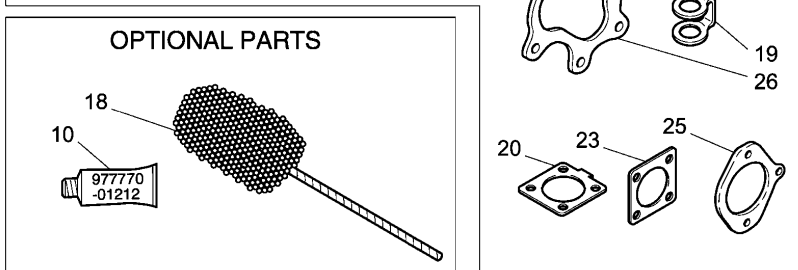

17	3664548M1	!	1		1	RING
				CW-P		
17	3677944M1	!	1		4	RING
				P16		
17	3678310M1	!	1		1	RING
				1A P15.0		
17	3678311M1	●	1		1	RING
		!		4C P16.0		
17	3678312M1	!	1		1	RING
				1A S40.0		
18	3664473M1				1	OVERLAY
19	3678005M1	!	1		5	UNION
20	3678263M1	!	1		1	GASKET
21	3678259M1	!	1		1	GASKET
22	3653458M1	!	1		1	GASKET
23	3653321M1	!	1		1	GASKET
24	3653324M1	!	1		1	GASKET
				∅ 16		
24	3653462M1	!	1		1	GASKET
				∅ 10		
24	3653822M1	!	1		1	GASKET
				∅ 8R		
24	3653823M1	!	1		1	GASKET
				∅ 10R		
!	THIS IS A COMPONENT OF AN ASSEMBLY					
∅	DIAMETER					

ENGINE ANCILLARY EQUIPMENT

C-32
01

RADIATOR, ENGINE AND FRONT AXLE - "BRACKET"

Mistral EPA2 55

C3201

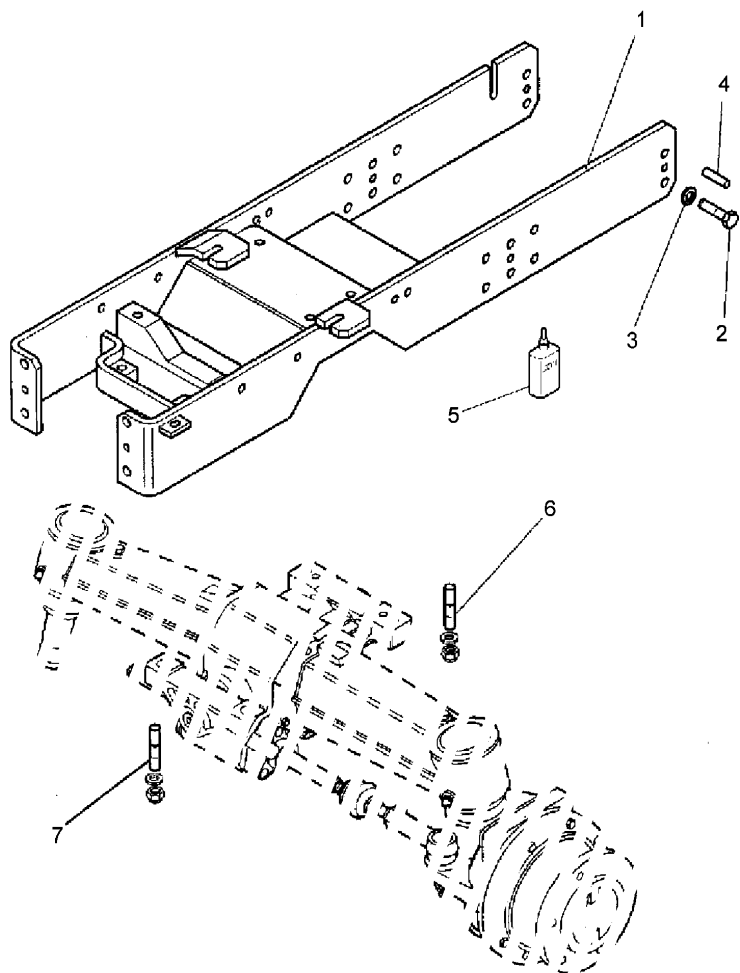

1	3674449M91	II	A	1	CRADLE
			T-A 3:75		
1	3674450M91	II	A	1	CRADLE
			T-A 3:75		
1	3675473M91	II	B	1	CRADLE
			T-A 3:75		
2	339299X1		M12X30	20	SCREW
3	1440289X1	●	VP316455 (20)	20	WASHER
4	3000046X1			4	PIN
5	3663814M1	●	1427801M2 (999)	999	LOCTITE
		●	4202982M1		
5	4202982M1	●	3545546M1 (999)	999	ADHESIVE
		●	3663814M1		
6	VP113821C	Y		2	STUD
7	VP113312A	D		2	STUD
⌋			ALTERNATIVE		
A			WITHOUT HYDRAULIC LIFT AND FRONT P.T.O.		
B			WITH HYDRAULIC LIFT AND FRONT P.T.O.		
II			4 WHEEL DRIVE		
II			2 WHEEL DRIVE		
D			FRONT		
T-A			Replacement		
Y			REAR		

ENGINE ANCILLARY EQUIPMENT

C-32
02

COOLING SYSTEM - ENGINE - RADIATOR AND BRACKET

Mistral EPA2 55

C3202

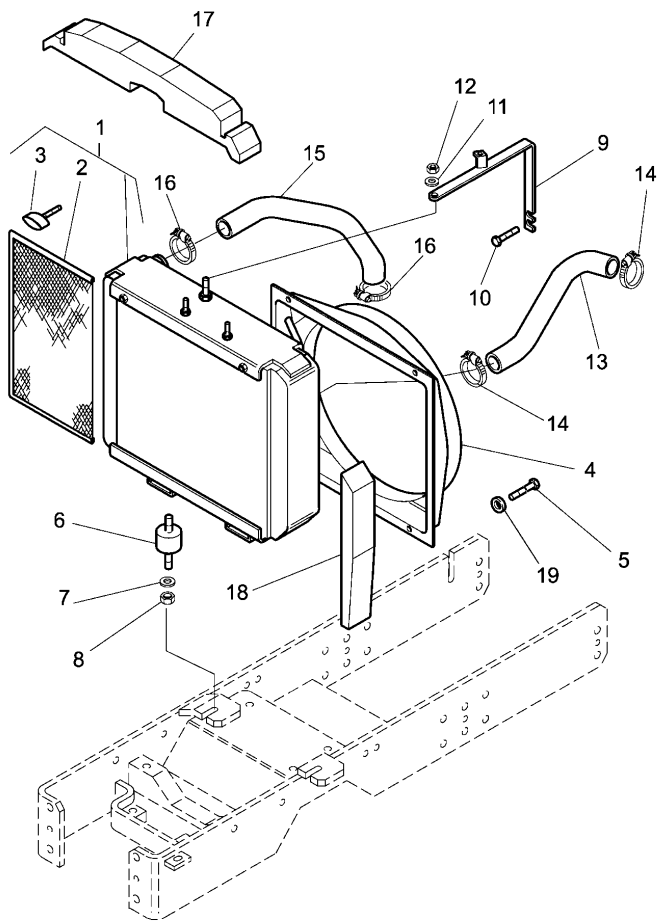

1	3688466M91	●	4203325M92 (1) W10513	1	RADIATOR
		! Y	4203325M91 "COG"		
1	4203325M91	●	4203325M92 (1) 3688466M91 "ELESA" T-A 1:50 T-B 2:25	1	RADIATOR
2	4203465M1	!	1 "ELESA"	2	GRILLE
3	4203466M1	●	3544922M1 (2) 1 "ELESA" T-A 0:25	2	WING NUT
4	3674212M1		T-A 1:50	1	CONVEYOR
5	391074X1		M6X12	4	SCREW
6	VP120561		T-A 1:50	2	DAMPER
7	390597X1			2	WASHER
8	339402X1			2	NUT
9	3674530M92		A	1	STIRRUP
10	1441000X1		A M8X16	1	SCREW
11	390972X1			1	WASHER
12	339169X1	●	394367X1 (1)	1	NUT
13	4203338M1		T-A 0:25	1	SLEEVE

ENGINE ANCILLARY EQUIPMENT

C-32
02

COOLING SYSTEM - ENGINE - RADIATOR AND BRACKET

Mistral EPA2 55

C3202

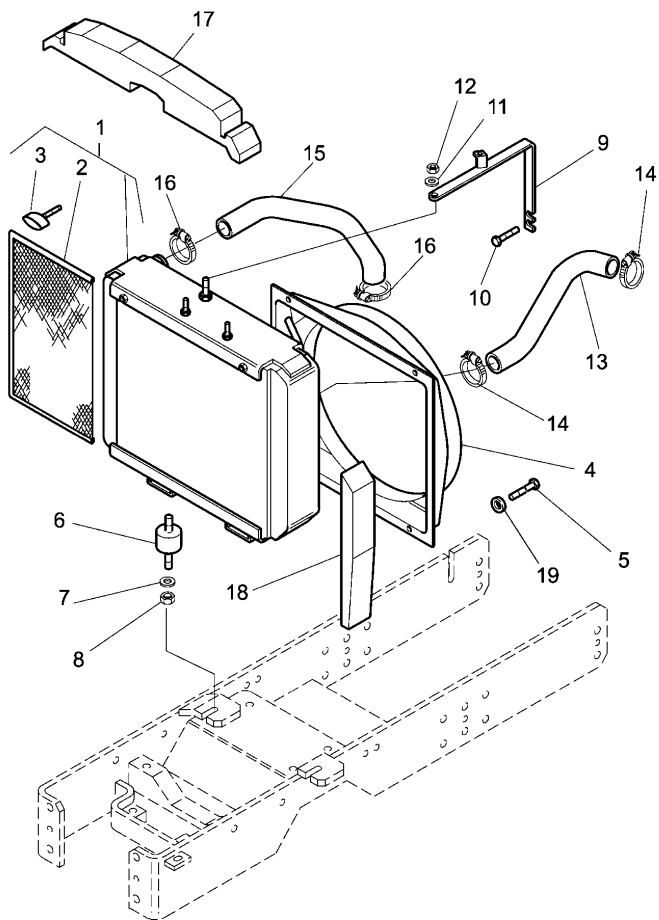

14	3019572X1	●	394301X1 (2)	2	CLAMP
15	3676811M1			1	SLEEVE
16	3019572X1	●	394301X1 (2)	2	CLAMP
			T-B 0:25		
17	3680435M1	▲		1	GASKET
			B		
17	4203860M1	▲		1	GASKET
			A		
			T-A 0:25		
18	4203862M1			1	GASKET
			T-A 0:25		
19	390971X1			4	WASHER
!	THIS IS A COMPONENT OF AN ASSEMBLY				
➔	FROM SERIAL OR ENGINE NUMBER				
└┘	ALTERNATIVE				
A	FOR HEATED CAB				
B	WITH CAB CONDITIONED AIR				
▲	TOP				
T-A	Replacement				
T-B	Overhaul				

ENGINE ANCILLARY EQUIPMENT

C-32
03

COOLING SYSTEM - ENGINE - ADDITIONAL TANK

Mistral EPA2 55

C3203

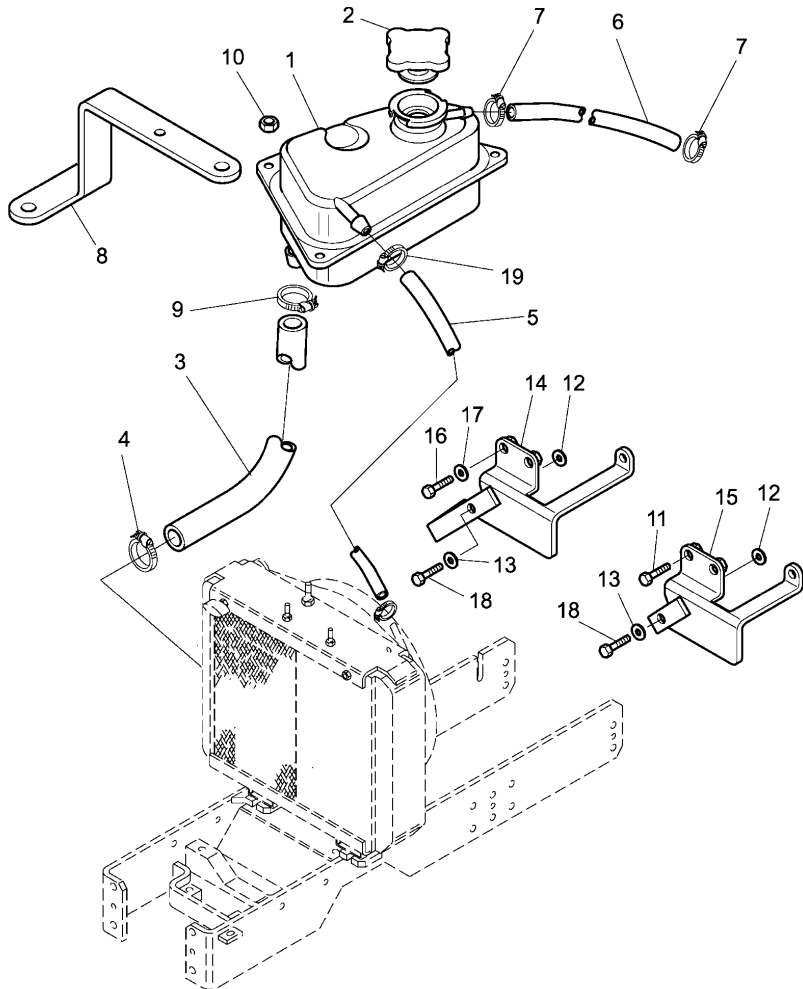
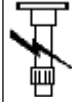

1	4203304M1		1	TANK
2	4203305M1	T-A 0:25	1	PLUG
3	3670696M1	◀ 360 T-A 0:25	1	PIPE
4	3648425M1	➔ W21555 T-B 0:25	1	CLAMP
4	3648426M1	➔ W21556	1	CLAMP
5	3309431M1	➔ W21555 T-A 0:25	1	PIPE
5	4203854M1	➔ W21556	1	PIPE
6	3551288M1		1	PIPE
7	3648426M1	➔ W21555 T-B 0:25	2	CLAMP
8	3676579M1	A C	1	STIRRUP
9	3648425M1	➔ W21556	1	CLAMP
9	394298X1	● 3530490M91 (1) ➔ W21555	1	RETAINER
10	1442021X1	M6	1	NUT
11	3009439X1	B M8X16	1	SCREW
12	390971X1		3	WASHER
13	4203538M1		2	DAMPER
14	3674596M91	A	1	LEVER

ENGINE ANCILLARY EQUIPMENT

C-32
03

COOLING SYSTEM - ENGINE - ADDITIONAL TANK

Mistral EPA2 55

C3203

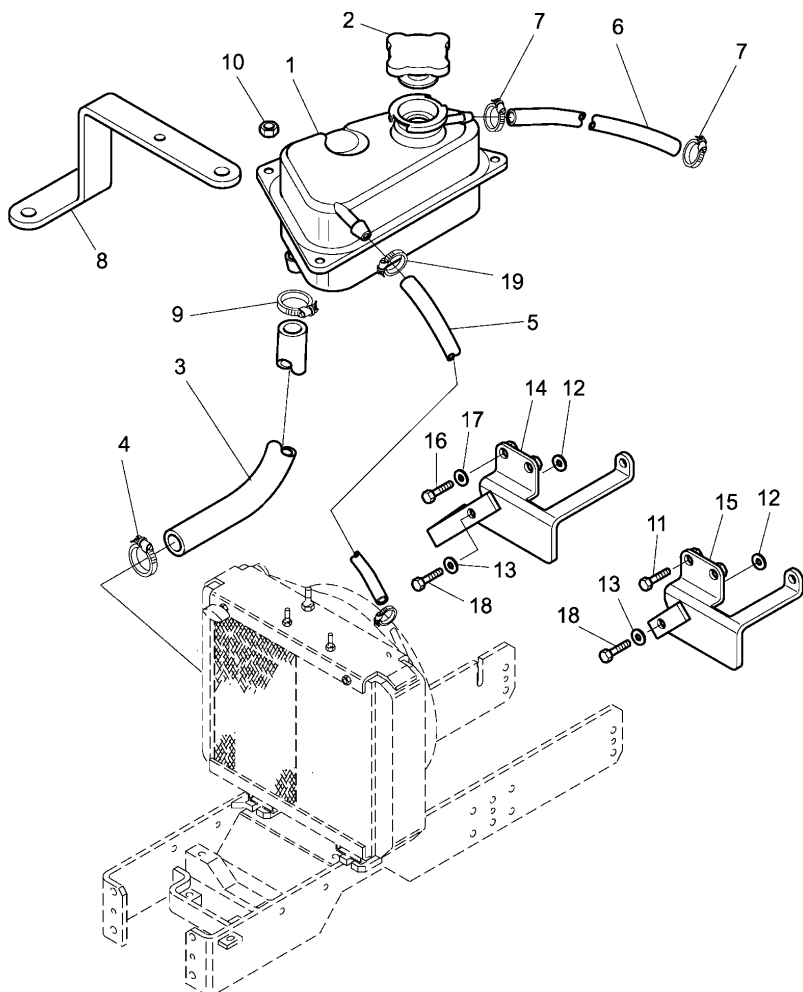

- | | | | | |
|-----|------------------------------------|----------|---|---------|
| 15 | 3675279M92 | B | 1 | SUPPORT |
| 16 | 339124X1 | A | 1 | SCREW |
| | | M8X16 | | |
| 17 | 390972X1 | A | 1 | WASHER |
| | | T-A 0:25 | | |
| 18 | 339666X1 | M6X20 | 2 | SCREW |
| | | T-A 0:25 | | |
| 19 | 3546530M1 | ➔ W21555 | 1 | CLAMP |
| ! | THIS IS A COMPONENT OF AN ASSEMBLY | | | |
| ➔ | FROM SERIAL OR ENGINE NUMBER | | | |
| ➔ | UP TO SERIAL OR ENGINE NUMBER | | | |
| A | WITH CAB CONDITIONED AIR | | | |
| B | FOR HEATED CAB | | | |
| C | FRONT | | | |
| ◄ | LENGTH | | | |
| T-A | Replacement | | | |
| T-B | Overhaul | | | |

ENGINE ANCILLARY EQUIPMENT

C-32
04

FUEL TANK - FUEL SYSTEM AND ATTACHMENTS

Mistral EPA2 55

C3204

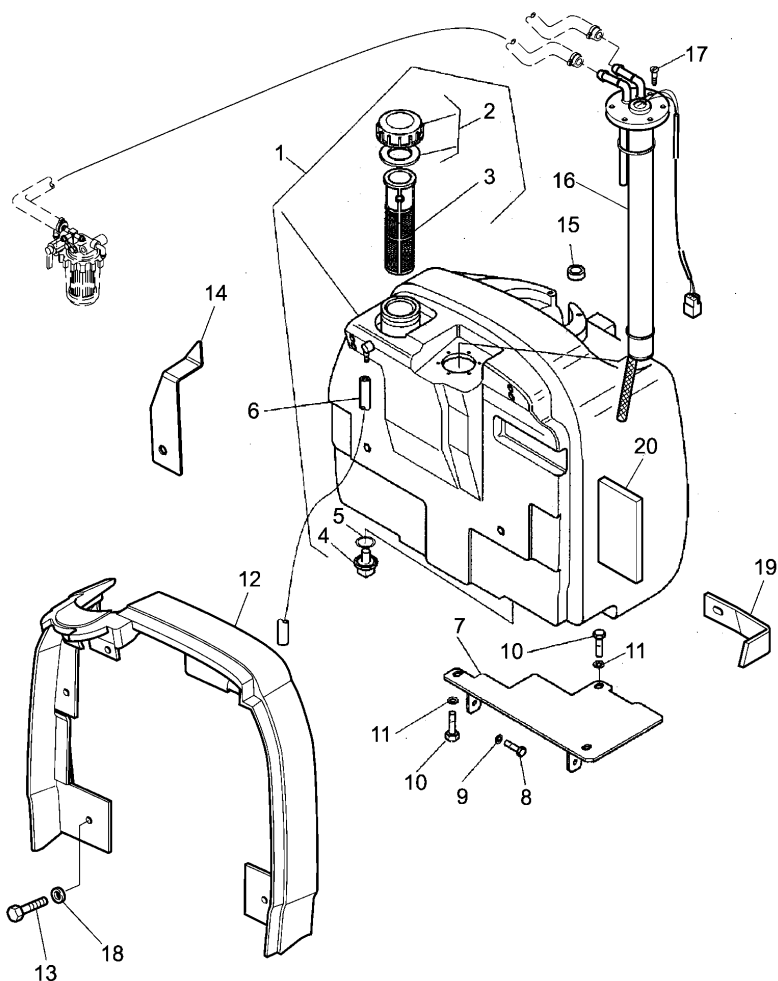

1	3665953M93	T-A 2:0 T-B 2:25	1	TANK
2	3307650M91	!	1	PLUG
3	VP122176	● 3530188M92 (1)	1	FILTER
4	3553478M1	!	1	PLUG
5	1441119X1	● 364784X1 (1)	1	O RING
6	4203850M1	◀ 650MM T-A 0:25	1	PIPE
7	4205622M91		1	SUPPORT
8	339560X1	T-A 2:0 M6X16	3	SCREW
9	390971X1		3	WASHER
10	339124X1	M8X16	2	SCREW
11	390972X1		2	WASHER
12	3675091M1		1	WALL
13	3007934X1	M6X16	5	SCREW
14	3679895M1	▶	1	STIRRUP
15	393549X1		2	PLUG
16	4203468M91		1	FLOAT
17	3015457X1	T-A 0:50 M8X20	6	SCREW

ENGINE ANCILLARY EQUIPMENT

C-32
04

FUEL TANK - FUEL SYSTEM AND ATTACHMENTS

Mistral EPA2 55

C3204

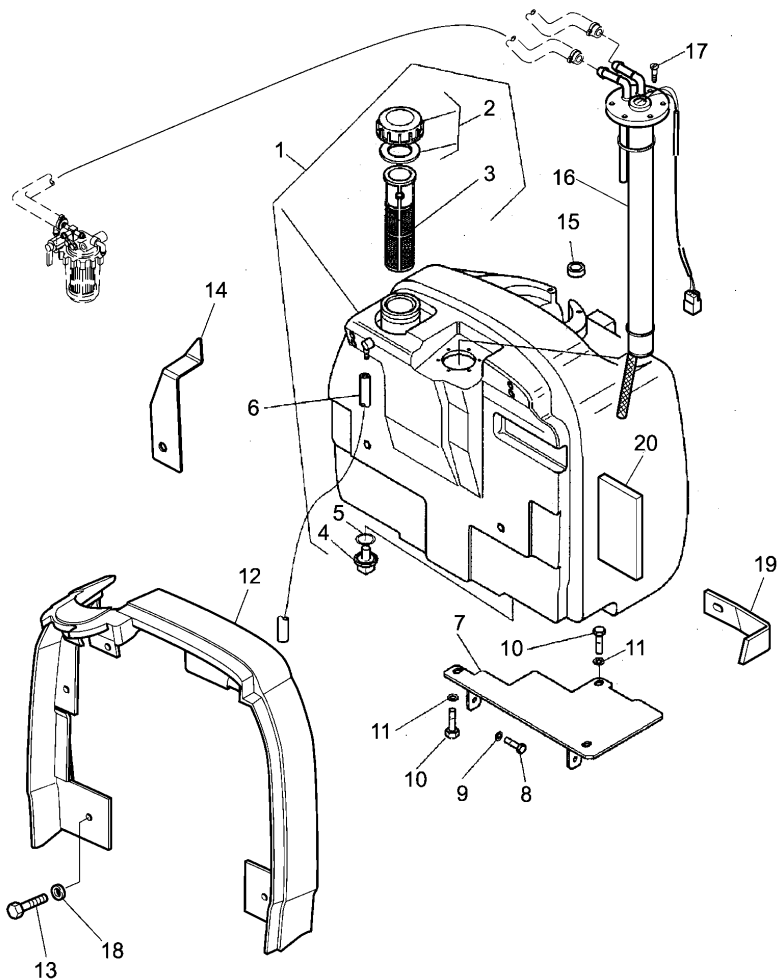

- | | | | | |
|-----|------------------------------------|---|---|------------|
| 18 | 391039X1 | | 5 | WASHER |
| 19 | 3679894M1 | ◀ | 1 | STIRRUP |
| 20 | 3670802M1 | | 1 | RUBBER SPO |
| ! | THIS IS A COMPONENT OF AN ASSEMBLY | | | |
| ◀ | LEFT HAND | | | |
| ▶ | RIGHT HAND | | | |
| ◄ | LENGTH | | | |
| T-A | Replacement | | | |
| T-B | Overhaul | | | |

ENGINE ANCILLARY EQUIPMENT

**C-32
05**

FUEL TANK - FUEL SYSTEM AND ATTACHMENTS

Mistral EPA2 55

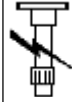

C3205

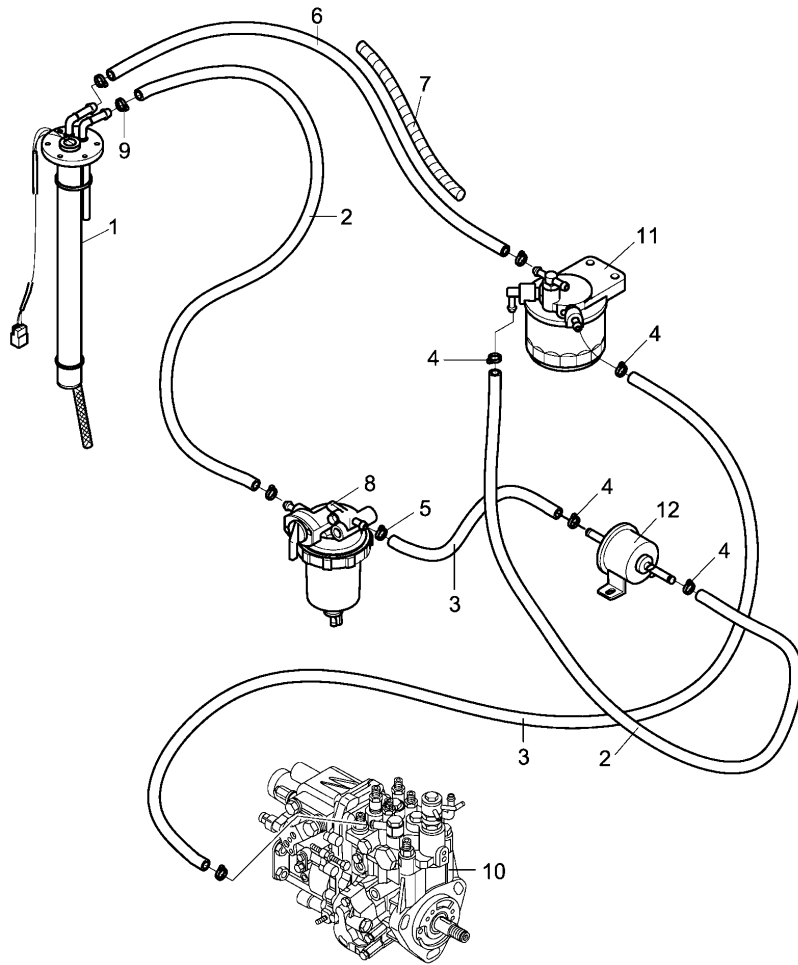

- | | | | |
|-----|-----------------------------|---|-----------|
| 1 | ◊ C-32 04 16 | 1 | INDICATOR |
| 2 | 4203853M1 | 2 | PIPE |
| | T-A 0:75 | | |
| 3 | 4204010M1 ◄▶ 350MM. | 2 | PIPE |
| 4 | 3648425M1 B | 4 | CLAMP |
| 5 | 3648426M1 C | 1 | CLAMP |
| 6 | 4203852M1 | 1 | PIPE |
| | T-A 0:50 | | |
| 7 | 3650527M1 ◄▶ 350MM | 1 | SHEATH |
| 8 | ◊ A-05 13 11 | 1 | FILTER |
| 9 | 394298X1 ● 3530490M91 (1) | 1 | RETAINER |
| 10 | ◊ A-05 12 26 | 1 | PUMP |
| 11 | ◊ A-05 13 02 | 1 | FILTER |
| 12 | ◊ A-05 13 10 | 1 | PUMP |
| ◊ | SEE PAGE - REFERENCE NUMBER | | |
| B | BLACK | | |
| C | YELLOW | | |
| ◄▶ | LENGTH | | |
| T-A | Replacement | | |

ENGINE ANCILLARY EQUIPMENT

C-32
06

DRY AIR FILTER - DUAL ELEMENT

Mistral EPA2 55

C3206

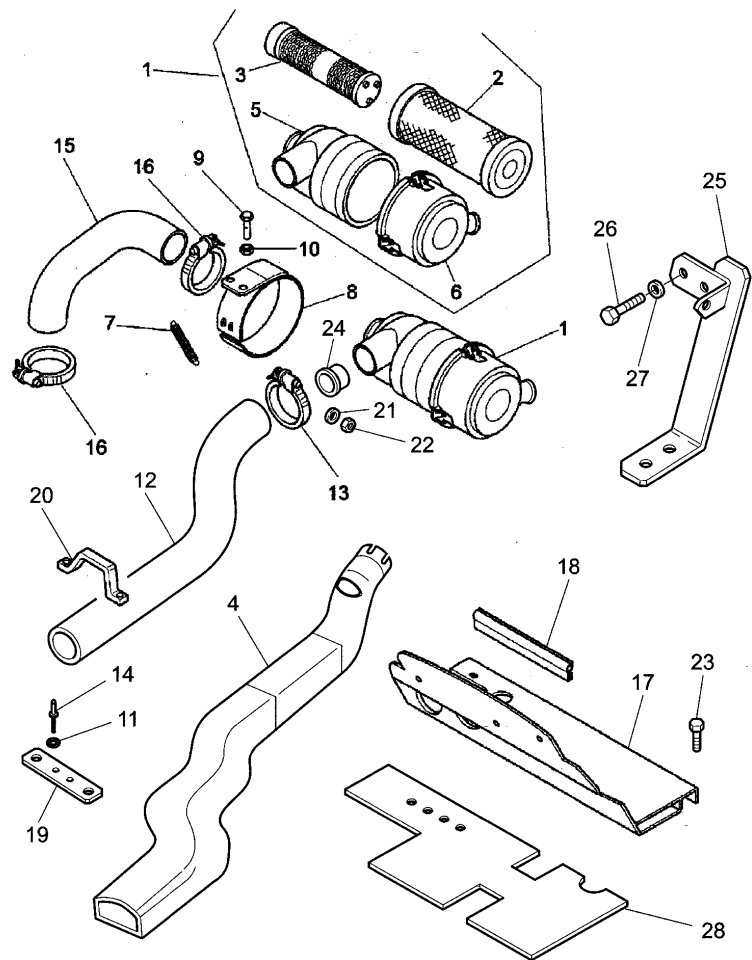

1	4203379M91	"DONALDSON" T-A 0:50 T-B 0:25	1	FILTER
2	VP125395	! 1 (X) 1.3.6.10 T-A 0:25	1	CARTRIDGE
3	VP125396	! 1 (X) 1.3.6.10 T-A 0:25	1	CARTRIDGE
4	3676800M2	B	1	PIPE
5	VP125397	● 4203379M91 (1) ! 1	1	BODY
6	VP125398	! 1 T-A 0:25	1	COVER
7	3542903M92	T-A 0:25	2	SPRING
8	4203383M91	T-A 0:75	1	SUPPORT
9	339124X1	M8x16	2	SCREW
10	339169X1	● 394367X1 (2)	2	NUT
11	3001856X1	B	2	WASHER
12	3675533M1	B T-A 0:25	1	PIPE
13	3307667M91	50-70/9	1	CLAMP
13	338617X1	A 40-60/12	1	RETAINER

ENGINE ANCILLARY EQUIPMENT

C-32
06

DRY AIR FILTER - DUAL ELEMENT

Mistral EPA2 55

C3206

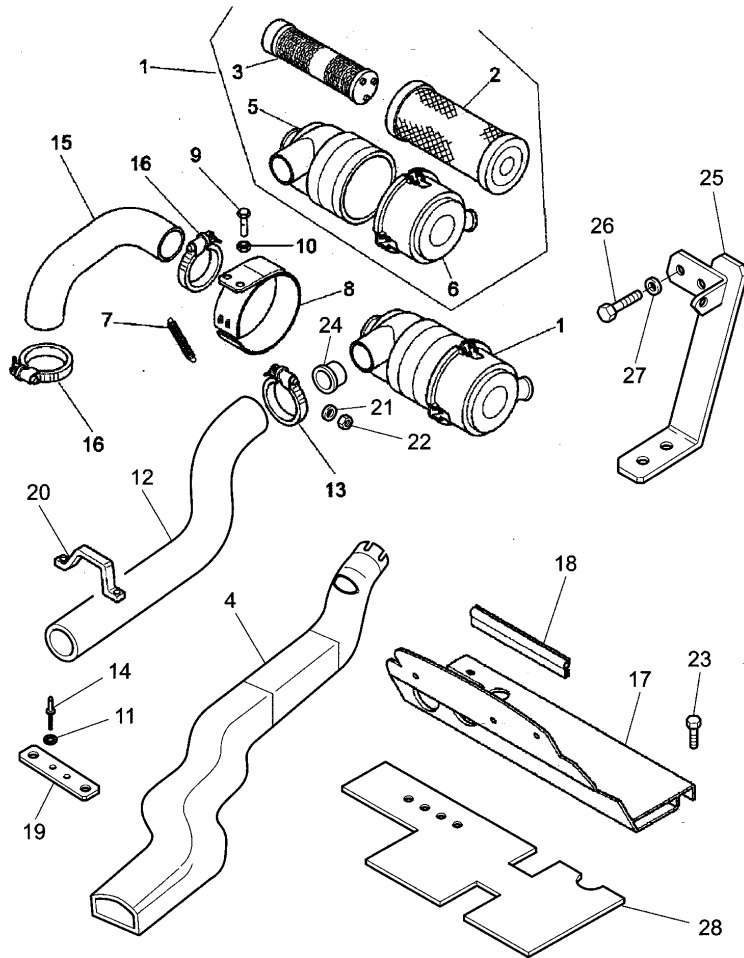

14	392894X1	B	2	RIVET
15	4203337M2		1	SLEEVE
		T-A 0:25		
16	338617X1	40-60/12	2	CLAMP
17	3675535M93		1	PLATE
18	3661346M1	▶ 810MM	1	PROFILE
		T-A 0:25		
		B		
19	3680429M1		1	STIRRUP
20	4203373M3		1	STIRRUP
21	4203538M1		3	DAMPER
22	1442021X1		2	NUT
23	3008302X1	M8X16	1	SCREW
24	4204774M1	A	1	GASKET
		C		
25	3675011M92	▶	1	STIRRUP
26	391148X1	M8X20	2	SCREW
27	339374X1		2	LOCK & SEA
28	3676573M2		1	GUARD

! THIS IS A COMPONENT OF AN ASSEMBLY
 A FOR HEATED CAB
 B WITH CAB CONDITIONED AIR
 C NOT INCLUDED TRACTOR VERSION FOR N.A.O.
 ▶ RIGHT HAND
 ◀ LENGTH
 T-A Replacement
 T-B Overhaul
 (X) QTY PER TRACTORS SOLD (AA.BBB.CCC.DDD) (AA) FOR
 1,(BBB) 2-10 (CCC) 11-25 (DDD) 26-50

ENGINE ANCILLARY EQUIPMENT

C-32
07

EXHAUST SYSTEM - "HORIZONTAL"

Mistral EPA2 55

C3207

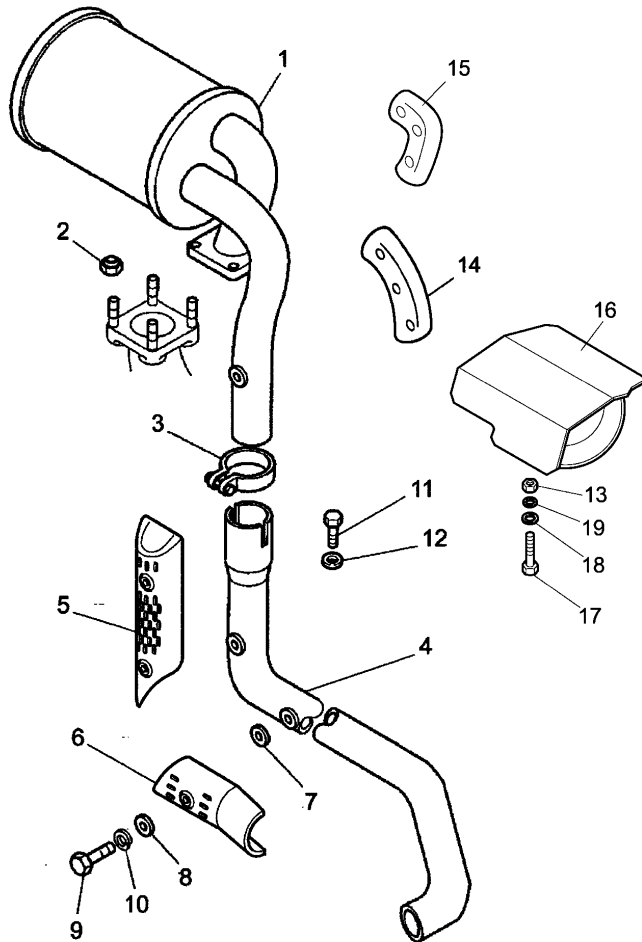

1	3676392M91		1	MUFFLER
2	3019124X1	T-A 0:50	4	NUT
3	4204296M92		1	CLAMP
4	3665252M1		1	PIPE
5	3676352M1	▲ T-A 0:50	1	GUARD
6	3676353M1	▼ T-A 0:25	1	GUARD
7	4204282M1	T-A 0:25	5	SPACER
8	4204283M1	T-A 0:25	4	SPACER
9	3015500X1	M5X14	4	SCREW
10	3019560X1		4	LOCK WASHE
11	3009493X1	M10X30	1	SCREW
12	390734X1		1	WASHER
13	339169X1	● 394367X1 (1)	1	NUT
14	3649929M91		1	GUARD
15	3649936M91		1	GUARD
16	3680135M91		1	GUARD
17	391176X1	M8X40	1	BOLT
18	390972X1		1	WASHER
19	1440313X1	● 339374X1 (1)	1	LOCK WASHE
▲		TOP		
▼		LOWER COMPONENT		
T-A		Replacement		

ENGINE ANCILLARY EQUIPMENT

**C-32
08**

HAND AND FOOT THROTTLE CONTROLS - PITMAN

Mistral EPA2 55

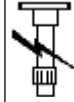

C3208

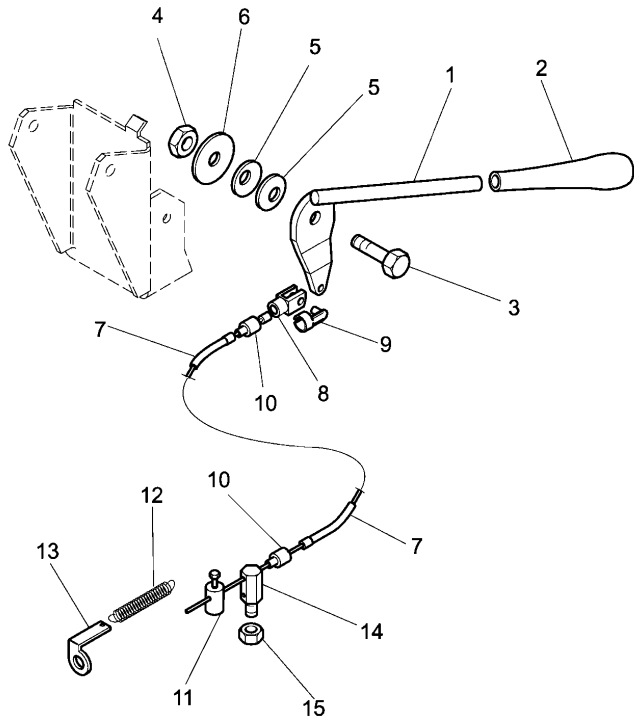

1	4202863M94		1	LEVER
2	3557786M4	T-A 0:50	1	GRIP
		A		
		T-A 0:25		
3	3009493X1	M10X30	1	SCREW
4	390881X1		1	NUT
5	973079M1		2	SPRING
		T-A 0:50		
6	973078M2	T-A 0:50	1	DISC
		T-A 0:50		
7	4203893M91	T-A 0:75	1	CABLE
8	4203322M1		1	YOKE
9	3647147M91		1	RETAINER
		T-A 0:25		
10	VP106644		2	RETAINER
11	VP124153A		2	CONNECTOR
		T-A 0:25		
12	VP107088A		1	SPRING
		T-A 0:25		
13	3675684M1		1	PLATE
		T-A 0:25		
14	4203894M2		1	COLUMN
15	3000193X1		1	NUT
A	ORANGE			
T-A	Replacement			

ENGINE ANCILLARY EQUIPMENT

**C-32
09**

HAND AND FOOT THROTTLE CONTROLS - PITMAN

Mistral EPA2 55



C3209

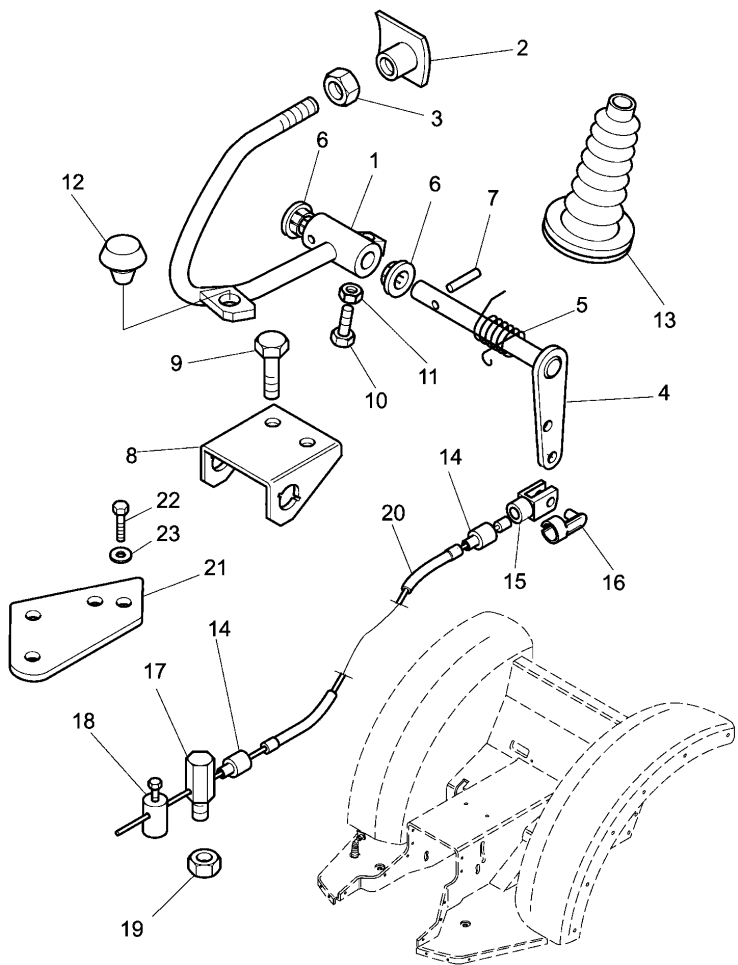

1	4203586M92		1	PEDAL
2	3546579M92		1	FLOOR
3	3009694X1		1	NUT
4	3556479M94		1	SHAFT
5	3557737M2		1	SPRING
6	3532821M1		2	BUSH
		T-A 0:50		
7	1441722X1		1	DOWEL
8	3546580M92		1	SUPPORT
9	1440947X1	M6X12	2	SCREW
10	339804X1	M6X25	1	SCREW
11	339030X1	● 1441500X1 (1)	1	NUT
12	3300129M1		1	PAD
		T-A 0:25		
13	3300393M1		1	GUARD
		T-A 0:25		
14	VP106644		2	RETAINER
15	4203322M1		1	YOKE
		T-A 0:25		
16	3647147M91		1	RETAINER
17		◇ C-32 08 14	1	SUPPORT
18		◇ C-32 08 11	2	CONNECTOR
		T-A 0:25		
19		◇ C-32 08 15	1	NUT
20	4203892M91		1	CABLE
		T-A 0:25		
21	3675575M1		1	STIRRUP

ENGINE ANCILLARY EQUIPMENT

**C-32
09**

HAND AND FOOT THROTTLE CONTROLS - PITMAN

Mistral EPA2 55

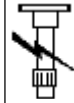

C3209

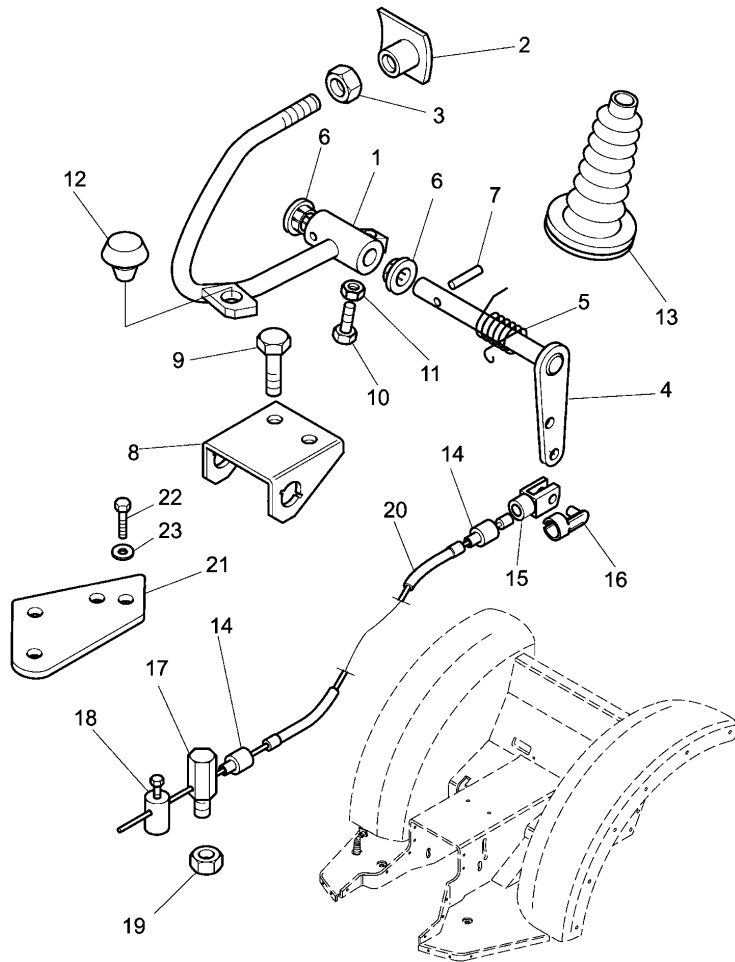

- 22 339560X1 M6X16 2 SCREW
- 23 390971X1 2 WASHER
- ☞ SEE PAGE - REFERENCE NUMBER
- T-A Replacement

LIGHTING EQUIPMENT

D-00
01

BATTERY AND SUPPORT - FASTENING

Mistral EPA2 55

D0001

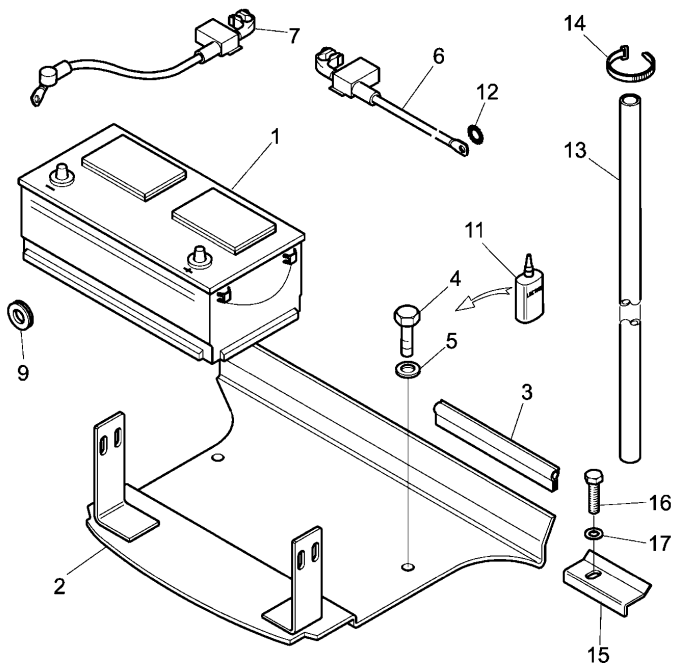

- | | | | | | |
|----|------------|---|-----------------|-----|----------|
| 1 | 4203629M91 | ● | E3541661M92 (1) | 1 | BATTERY |
| | | ▲ | 4203631M91 | | |
| | | | "FIAAM" | | |
| | | | T-A 0:50 | | |
| 1 | 4203631M91 | ● | E3541661M92 (1) | 1 | BATTERY |
| | | ▲ | 4203629M91 | | |
| | | | "FAAM" | | |
| | | | T-A 0:50 | | |
| 2 | 4204224M92 | | T-A 1:25 | 1 | SUPPORT |
| 3 | 3539434M1 | ▲ | 470MM | 1 | GASKET |
| | | ◄ | T-A 0:25 | | |
| 3 | 4204234M1 | ◄ | 945MM | 1 | GASKET |
| | | | T-A 0:25 | | |
| 4 | 339761X1 | | M8X25 | 4 | SCREW |
| 5 | 390972X1 | | | 4 | WASHER |
| 6 | 4204276M91 | | A | 1 | CABLE |
| | | | T-A 0:50 | | |
| 7 | 3674506M91 | | B | 1 | CABLE |
| | | | T-A 0:25 | | |
| 8 | 4203945M1 | | T-A 0:50 | 1 | GUARD |
| 9 | 3648987M1 | | | 2 | RING |
| 10 | 4205028M91 | | C | 1 | CABLE |
| 11 | 4202980M1 | ● | 3308788M1 (999) | 999 | ADHESIVE |

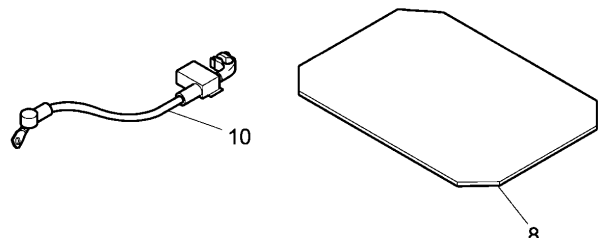

LIGHTING EQUIPMENT

D-00
01

BATTERY AND SUPPORT - FASTENING

Mistral EPA2 55

D0001

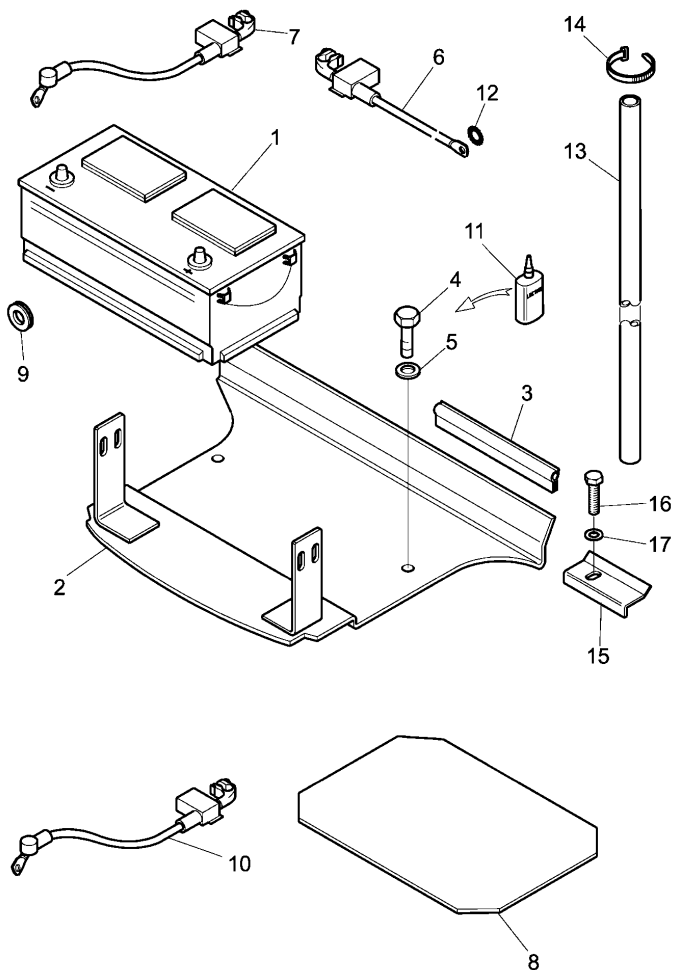

- | | | | | | |
|-----|------------------------------------|---|---------------|---|-----------|
| 12 | VP316508 | ● | 339585X1 (1) | 1 | WASHER |
| 13 | 4203850M1 | ! | 1 | 1 | PIPE |
| | | | T-A 0:25 | | |
| 14 | VP107735 | | | 2 | CLAMP |
| 15 | VP122313 | ● | VP122313E (1) | 1 | NAMEPLATE |
| | | | T-A 0:25 | | |
| 16 | 339761X1 | | M8X25 | 1 | SCREW |
| 17 | 390972X1 | | | 1 | WASHER |
| ! | THIS IS A COMPONENT OF AN ASSEMBLY | | | | |
| ⚡ | ALTERNATIVE | | | | |
| A | NEGATIVE | | | | |
| B | POSITIVE | | | | |
| C | FOR TRACTOR "N.A.O." VERSION | | | | |
| ▲ | TOP | | | | |
| ◄ | LENGTH | | | | |
| T-A | Replacement | | | | |

LIGHTING EQUIPMENT

D-00
02

BATTERY AND SUPPORT - FASTENING - WITH HYDRAULIC LIFT AND "FRONT" P.T.O.

Mistral EPA2 55

D0002

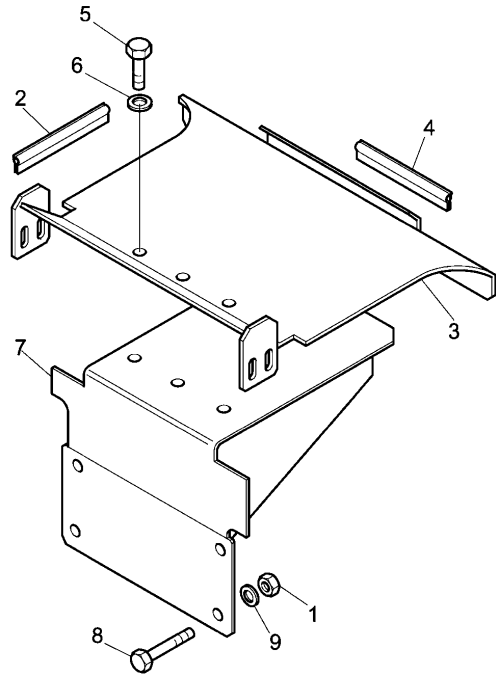
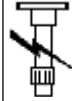

- | | | | | | |
|---|------------|---|---------------------------|---|---------|
| 1 | 339054X1 | ● | 392294X1 (4) | 4 | NUT |
| 2 | 3307824M1 | | A | 2 | GASKET |
| 3 | 4204394M92 | | T-A 0:25 | 1 | PLATE |
| 4 | 3543086M1 | | T-A 0:25 | 1 | GASKET |
| 5 | 339761X1 | | | 2 | SCREW |
| 6 | 390972X1 | | | 2 | WASHER |
| 7 | 4204395M91 | | A | 1 | SUPPORT |
| 8 | 339053X1 | | T-A 3:0 | 4 | SCREW |
| 9 | 390735X1 | | A | 4 | WASHER |
| | A | | WITH FRONT LIFTING DEVICE | | |
| | T-A | | Replacement | | |

LIGHTING EQUIPMENT

D-00
03

ELECTRICAL EQUIPMENT - SENSORS AND SWITCHES

Mistral EPA2 55

D0003

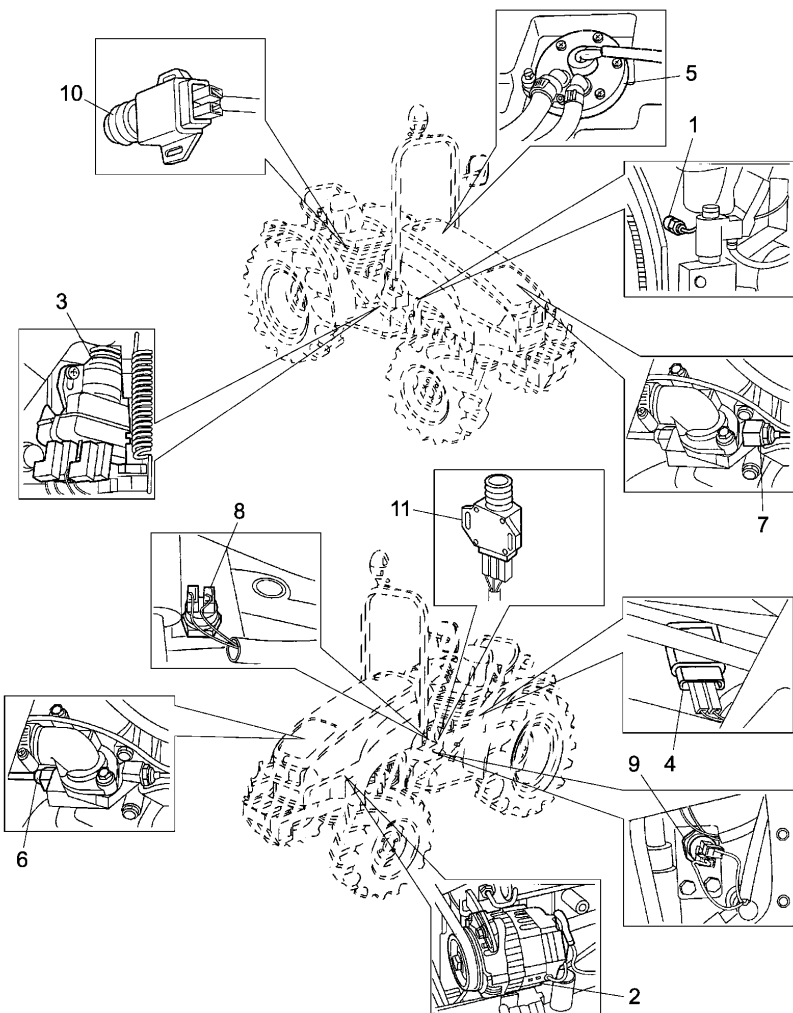

- | | | | | | |
|----|------------|---|------------|---|------------|
| 1 | 3664370M1 | ⊕ | A-05 10 27 | 1 | SWITCH |
| 2 | | ⊕ | A-05 16 02 | 1 | ALTERNATOR |
| 3 | 3532018M91 | ⊕ | G-40 06 17 | 2 | SWITCH |
| 4 | 3683205M91 | ⊕ | G-40 09 24 | 1 | SWITCH,IND |
| 5 | | ⊕ | C-32 04 16 | 1 | FLOAT |
| 6 | 3653302M1 | ⊕ | A-05 11 06 | 1 | SWITCH,IND |
| 7 | 3653322M1 | ⊕ | A-05 11 02 | 1 | BULB |
| 8 | VP113190 | ⊕ | E-04 10 15 | 1 | SWITCH,IND |
| 9 | VP113190 | ⊕ | E-04 23 16 | 1 | SWITCH,IND |
| 10 | VP113189 | ⊕ | E-04 32 24 | 1 | SWITCH,IND |
| 11 | VP113189 | ⊕ | E-04 26 16 | 1 | SWITCH,IND |

- ⊕ SEE PAGE - REFERENCE NUMBER
- A OIL PRESSURE
- B STOP LIGHT SWITCH
- C HAND BRAKES SWITCH
- D ENGINE COOLANT TEMPERATURE
- E INVERTER SAFETY SWITCH
- F P.T.O. SAFETY SWITCH
- G P.T.O. SIGNALLER SWITCH
- H SWITCH 4 WHEEL DRIVE CONTROL

LIGHTING EQUIPMENT

D-00
04

INSTRUMENT PANEL - EQUIPMENT INSTRUMENT

Mistral EPA2 55



D0004

- 1 3681510M91 ● 3681510M92 (1) 1 INSTRUMENT
- "UNIDEK"
- T-A 0:50
- T-B 0:75
- T-A Replacement
- T-B Overhaul

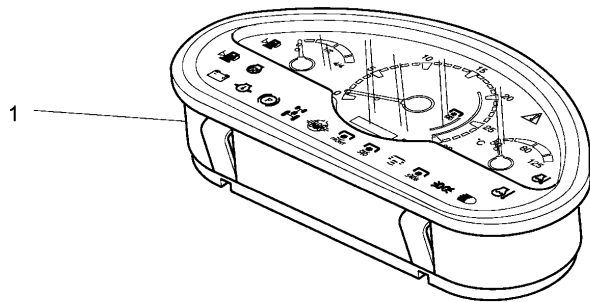

LIGHTING EQUIPMENT

D-00
05



D0005

ELECTRICAL EQUIPMENT - TRACTOR WIRING HARNESS

Mistral EPA2 55

- 1 ⚡ D-00 01 06 1 CABLE
- 2 ⚡ D-00 01 07 1 CABLE
- 3 ⚡ D-00 06 01 1 HARNESS
- 4 ⚡ D-00 07 01 1 HARNESS
- 5 ⚡ D-00 08 01 1 HARNESS
- ⚡ SEE PAGE - REFERENCE NUMBER

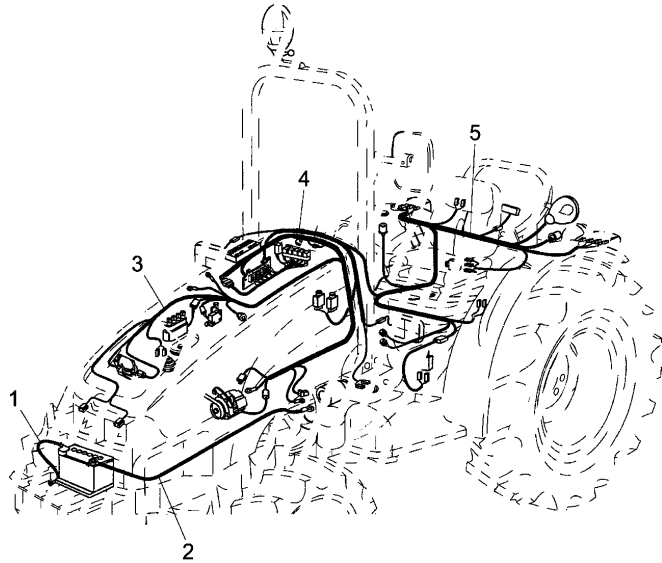

LIGHTING EQUIPMENT

D-00
06

ELECTRICAL WIRING - FRONT

Mistral EPA2 55

D0006

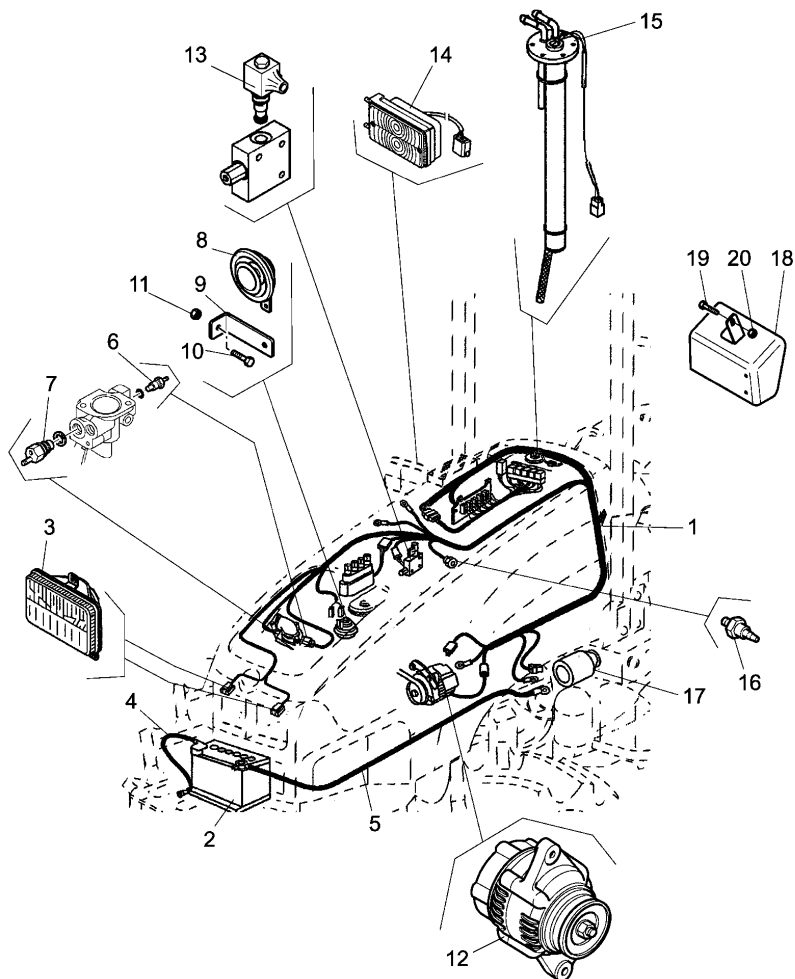

- | | | | | |
|----|------------|------------------|---|------------------|
| 1 | 3674503M91 | | 1 | HARNESS |
| 2 | | ◇ D-00 01 01 | 1 | BATTERY |
| 3 | | ◇ D-00 09 20 | 2 | HEADLAMP |
| 4 | | ◇ D-00 01 06 | 1 | CABLE |
| 5 | | ◇ D-00 01 07 | 1 | CABLE |
| 6 | | ◇ D-00 03 07 | 1 | SENSOR |
| 7 | | ◇ D-00 03 06 | 1 | SENSOR |
| 8 | 3666296M91 | ● 3539770M91 (1) | 1 | HORN |
| 9 | 3658659M1 | | 1 | STIRRUP |
| 10 | 339123X1 | M8X20 | 1 | SCREW |
| 11 | 3019124X1 | | 1 | NUT |
| 12 | | ◇ A-05 17 02 | 1 | ALTERNATOR |
| 13 | | ◇ G-40 05 09 | 1 | VALVE |
| 14 | | ◇ D-00 09 08/14 | 2 | HEADLAMP |
| 15 | | ▶ C-32 04 16 | 1 | FLOAT |
| 16 | | ◇ D-00 03 01 | 1 | SENSOR |
| 17 | | ◇ A-05 18 01 | 1 | STARTERMOTO
R |
| 18 | 3679898M92 | | 1 | OVERLAY |
| 19 | 391979X1 | M6X20 | 1 | SCREW |
| 20 | 1442021X1 | | 1 | NUT |



SEE PAGE - REFERENCE NUMBER



RIGHT HAND

LIGHTING EQUIPMENT

D-00
07

ELECTRICAL EQUIPMENT - CONNECTORS - INSTRUMENT PANEL LINE

Mistral EPA2 55

D0007

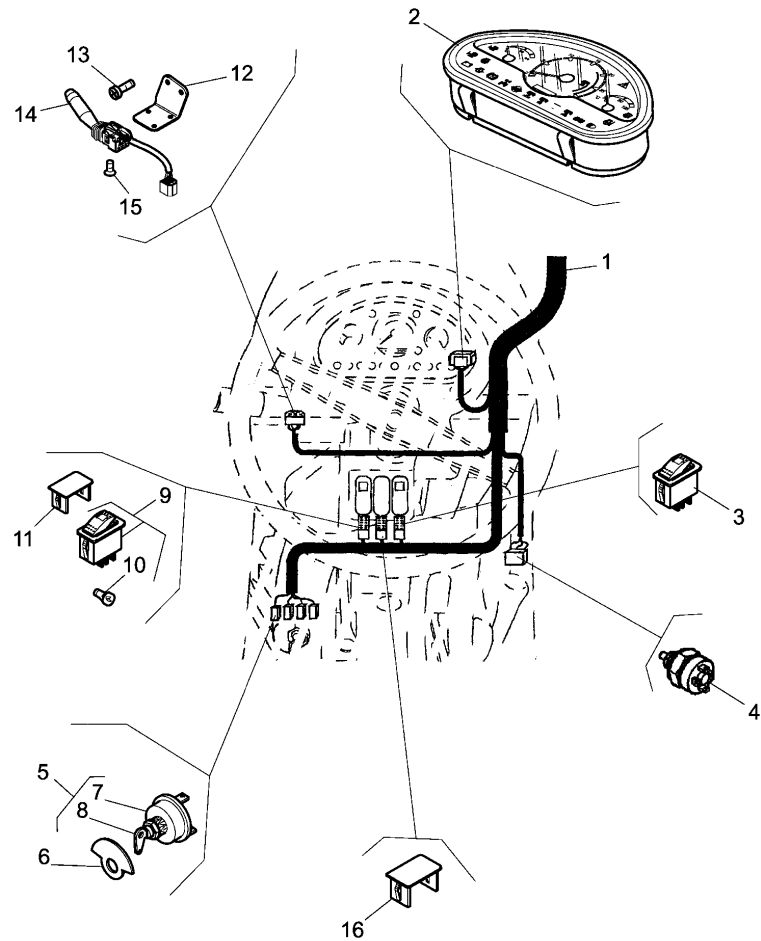

1	◇	D-00 071 01	1	HARNESS
2	◇	D-00 04 01	1	INSTRUMENT
3		3559544M91	A	1 SWITCH,IND
4	◇	D-00 03 09		1 SWITCH
5	1446116M91	●	3654627M91 (1)	1 SWITCH,IND
		┌	3547633M91	"LUCAS"
5	3547633M91	┌	1446116M91	1 SWITCH,IND
			"JORDA"	
6		4203632M2		1 NOTE PLATE
7	1443606X1	!	5	1 WASHER
8	3540163M91		"JORDA"	1 KIT KEYS
8	3813361M1	●	3666665M1 (1)	1 KEY
			"LUCAS"	
9	3559639M91		B	1 SWITCH,IND
10	3310618M1	!	9	1 LAMP
11	3559539M1		C	1 PLUG
			D	
12	4203585M2			1 STIRRUP
13	3009665X1		M5X12	2 SCREW
14	3554816M92			1 CHANGE DEV
15	365912X1		M6X9.5	3 SCREW
16	3559539M1			1 PLUG
!	THIS IS A COMPONENT OF AN ASSEMBLY			
◇	SEE PAGE - REFERENCE NUMBER			
┌	ALTERNATIVE			
A	EMERGENCY SWITCH			
B	TURN LIGHT SWITCH			
C	WITHOUT ROTATING LIGHT			
D	FOR TRACTOR "N.A.O." VERSION			

LIGHTING EQUIPMENT

**D-00
071**

ELECTRONIC HARNESS - INSTRUMENT PANEL - MAIN HARNESS

Mistral EPA2 55

D00071

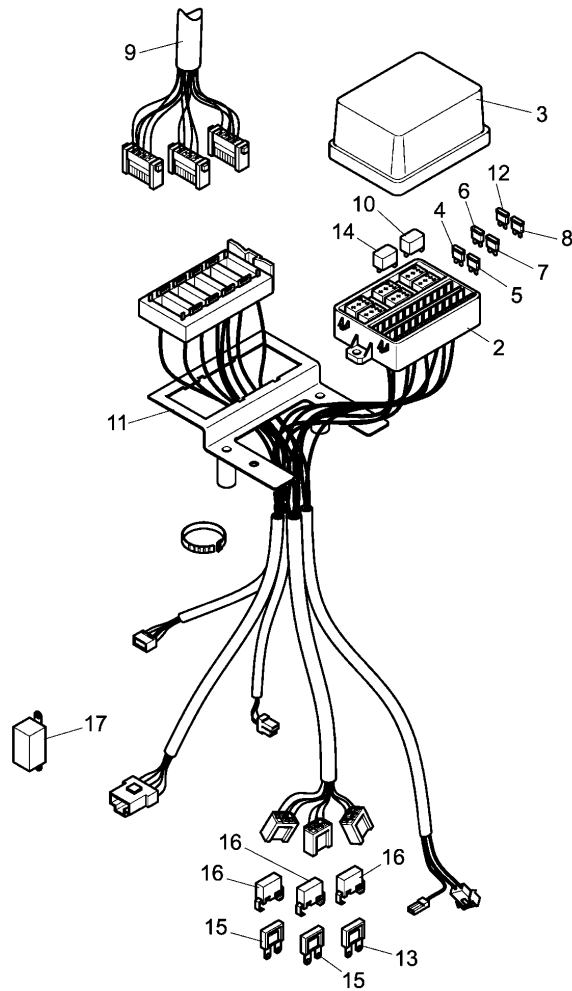
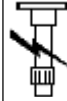

1	3674504M91		1	HARNESS
2		!	1	BOX
		➡		REF.N.1
3	3680168M1	!	1	COVER
				T-A 0:25
4	3674125M1	!	3	FUSE
				E
				5 A
				(X) 1.3.6.10
				T-A 0:25
5	3674126M1	!	3	STIRRUP
				F
				7.5 A
				T-A 0:25
6	3674127M1	!	3	FUSE
				E
				10 A
				(X) 4.8.12.20
				T-A 0:25
7	3674128M1	!	3	FUSE
				D
				15 A
				(X) 1.3.6.10
				T-A 0:25
8	3680248M91	!	3	FUSE
				A
				30 A
				(X) 1.3.6.10
				T-A 0:25

LIGHTING EQUIPMENT

D-00
071

ELECTRONIC HARNESS - INSTRUMENT PANEL - MAIN HARNESS

Mistral EPA2 55

D00071

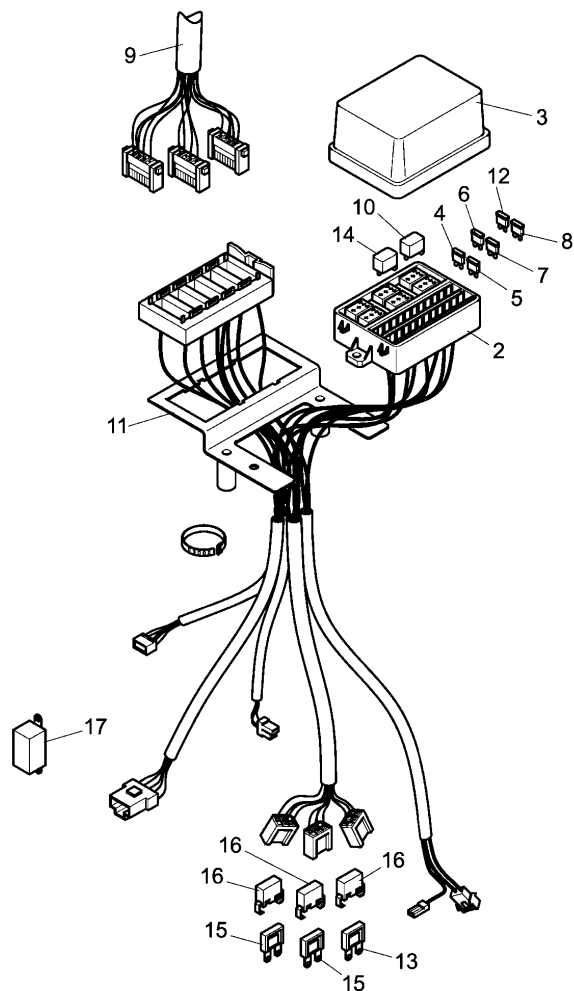

9	∅	D-00 072 01	1	HARNESS
10	3554832M91 !	3	1	SWITCH,IND
	F	12 V - 10/20 A		
11	3674894M91 !	1	1	STIRRUP
12	3674129M1 !	3	4	FUSE
	B	20 A		
13	3653925M1 !	1	1	FUSE
	D	60 A		
14	3657873M1 !	3	4	RELAY
	E	12 V - 30 A		
15	3653924M1 !	1	2	FUSE
	C	40 A		
16	3653926M1 !	1	3	COVER
17	3533171M92 ●	3676177M91 (1)	1	SWITCH,IND
17	3715413M1	H	1	SWITCH,IND

! THIS IS A COMPONENT OF AN ASSEMBLY

∅ SEE PAGE - REFERENCE NUMBER

▶ NOT SERVICED, ORDER

A GREEN

B YELLOW

C ORANGE

D BLUE

E RED

F BROWN

H FOR TRACTOR "N.A.O." VERSION

T-A Replacement

(X) QTY PER TRACTORS SOLD (AA.BBB.CCC.DDD) (AA) FOR 1,(BBB) 2-10 (CCC) 11-25 (DDD) 26-50

LIGHTING EQUIPMENT

D-00
072

ELECTRONIC HARNESS - INSTRUMENT PANEL - MAIN HARNESS

Mistral EPA2 55



D00072

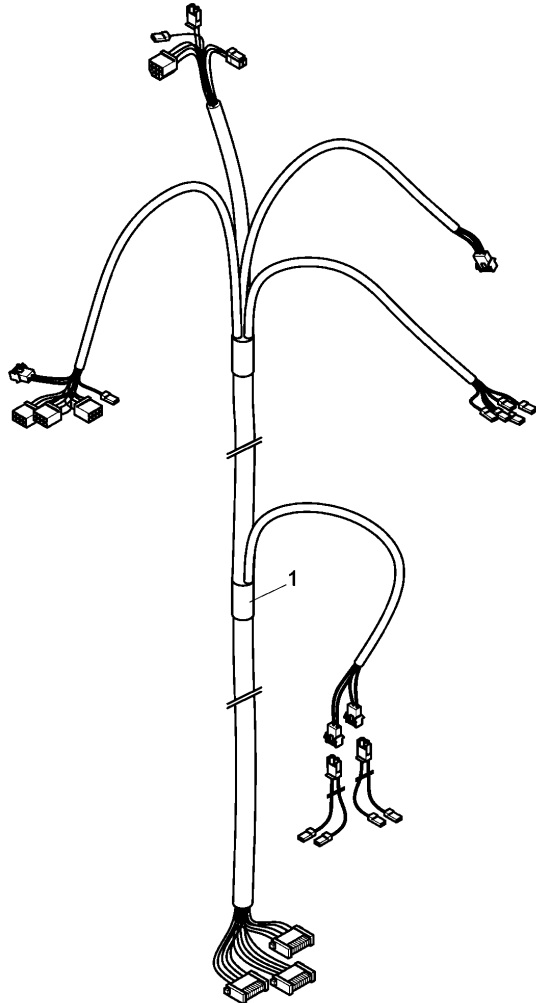

1 3674505M91

1 HARNESS

LIGHTING EQUIPMENT

D-00
08

ELECTRICAL WIRING - REAR

Mistral EPA2 55

D0008

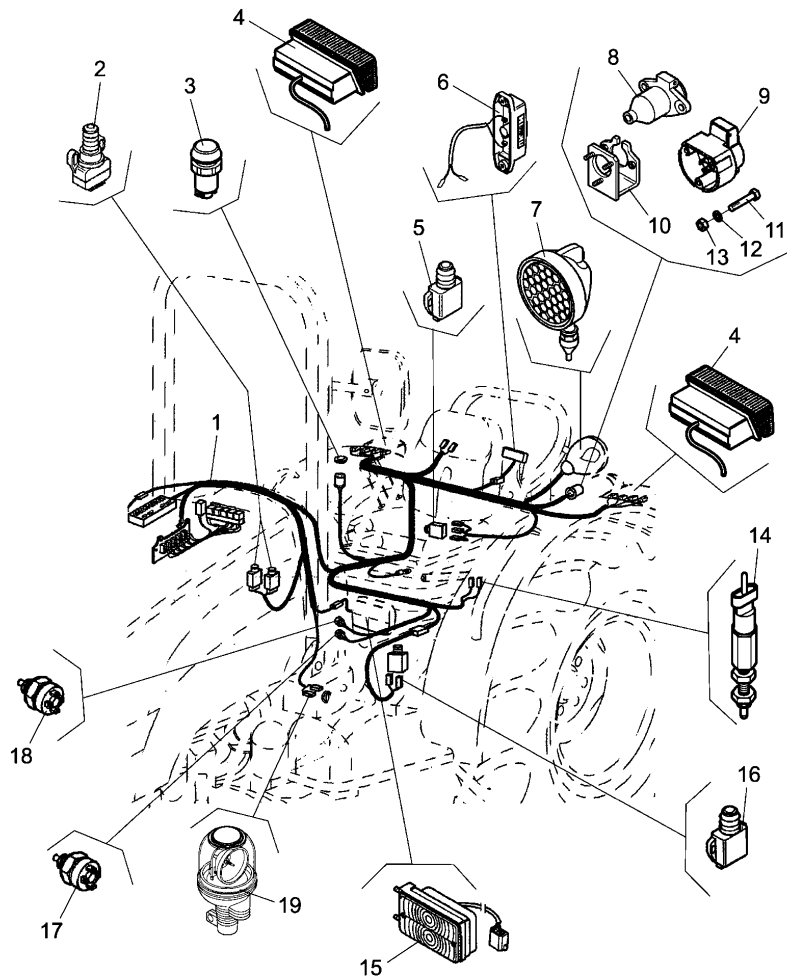

1	3683373M91	A	1	HARNESS
1	3683375M91	A	1	HARNESS
		C		
2		⊕ D-00 03 03	2	SWITCH
3	3384575M1	B	1	BUTTON
4		⊕ D-00 10 05	2	HEADLAMP
5		⊕ D-00 03 10	1	SWITCH
6		⊕ D-00 10 32	1	HEADLAMP
7		⊕ D-00 10 15	1	LIGHT
8	3715923M91	C	1	PLUG SOCKE
9	3304479M91		1	PLUG SOCKE
10	4205011M91	C	1	SUPPORT
11	1442088X1	M5X40	3	SCREW
11	339123X1	C	2	SCREW
		M8X20		
12	3019560X1		3	LOCK WASHE
13	1441494X1		3	NUT
14		⊕ D-00 03 04	1	SWITCH
15		⊕ D-00 09 08/14	1	HEADLAMP
16		⊕ D-00 03 11	1	SWITCH
17		⊕ D-00 03 09	1	SWITCH
18		⊕ D-00 03 08	1	SWITCH
19		⊕ D-00 11 01	1	HEADLAMP
⊕		SEE PAGE - REFERENCE NUMBER		
A		WITH PLATFORM		
B		SWITCH DIFFERENTIAL LOCK		
C		FOR TRACTOR "N.A.O." VERSION		

LIGHTING EQUIPMENT

D-00
09

ELECTRICAL EQUIPMENT - HEADLIGHTS

Mistral EPA2 55

D0009

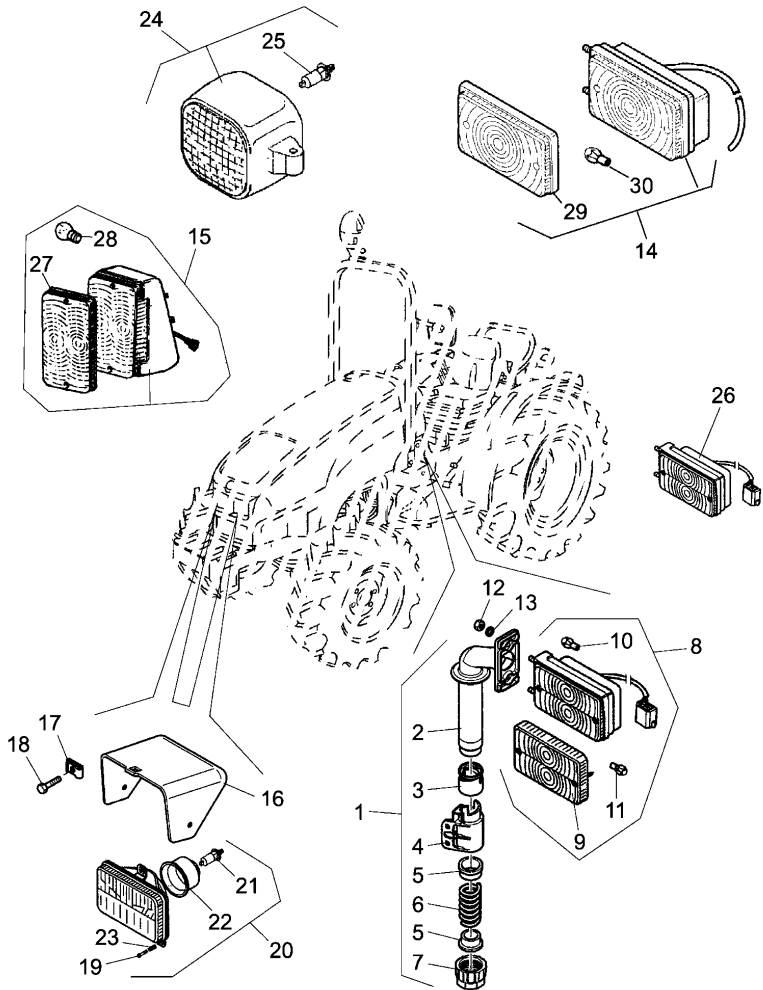

1	4204936M91	●	4204936M92 (1)	1	SUPPORT
		▶	A		
			T-A 0:50		
1	4204937M91	●	4204937M92 (1)	1	SUPPORT
		▲	A		
			T-A 0:50		
2	4204939M1	!	1	1	SUPPORT
			T-A 0:75		
3	4204942M1	!	1	1	CAM
		▲	T-A 0:75		
3	4204943M1	!	1	1	CAM
		▶	T-A 0:75		
4	4204940M1	!	1	1	PIN
		▲	T-A 0:75		
4	4204941M1	!	1	1	PIN
		▶	T-A 0:75		
5	4204944M1	!	1	2	GUIDE
			T-A 0:75		
6	4204938M1	!	1	1	SPRING
			T-A 0:75		

LIGHTING EQUIPMENT

D-00
09

ELECTRICAL EQUIPMENT - HEADLIGHTS

Mistral EPA2 55

D0009

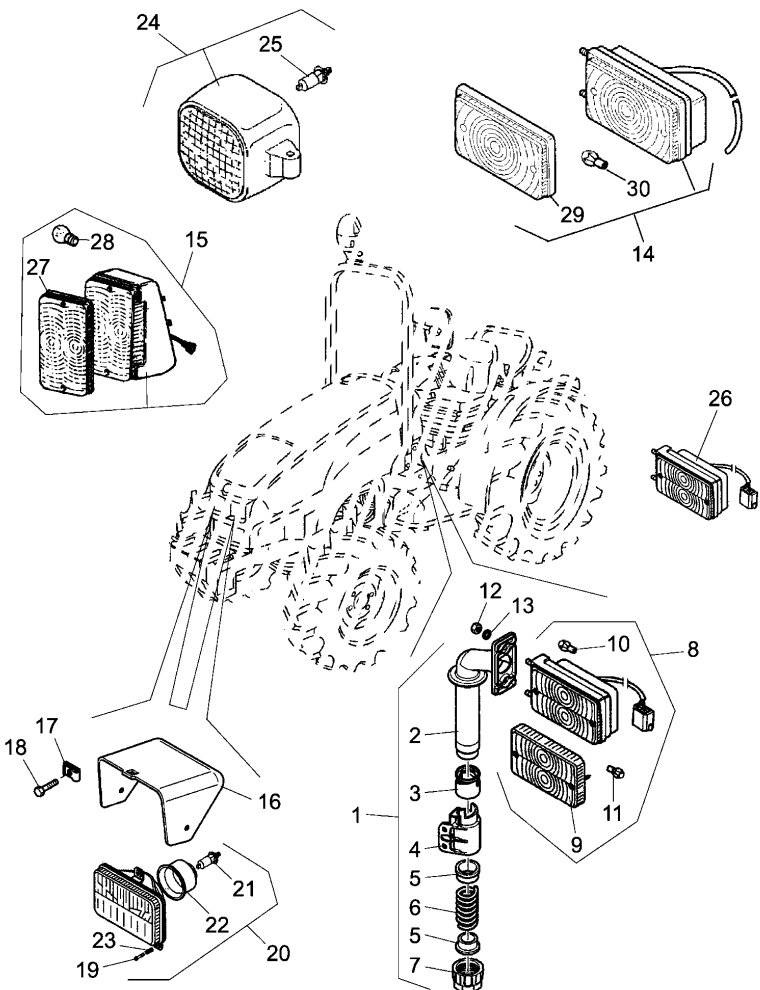

7	4204945M1	!	1	1	PLUG
			T-A 0:75		
8	4202738M93	◀	A	1	LIGHT
			T-A 0:50		
8	4202739M93	▶	A	1	LIGHT
			T-A 0:50		
9	1424346M1	!	8	1	GLASS
			T-A 0:25		
10	1420037M1	!	8	1	LAMP
			5WATT		
			T-A 0:25		
11	395551X1	!	8	1	LAMP
			21WATT		
			T-A 0:25		
12	1440084X1	A		4	NUT
13	390469X1	A		4	LOCK WASHE
14	4204888M91	◀	A	1	LIGHT
			B		
			T-A 0:50		
14	4204889M91	▶	A	1	LIGHT
			B		
			T-A 0:50		

LIGHTING EQUIPMENT

D-00
09

ELECTRICAL EQUIPMENT - HEADLIGHTS

Mistral EPA2 55

D0009

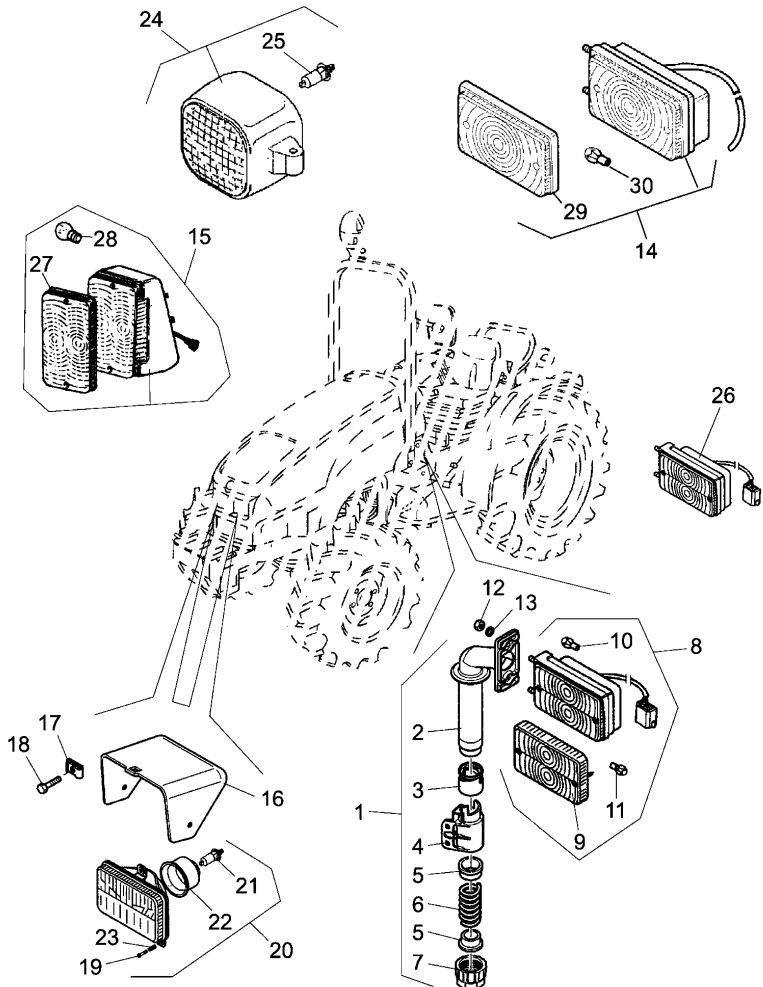

15	3680577M91	◀		1	LIGHT
			B		
			C		
			T-A 0:50		
15	3680580M91	▶		1	LIGHT
			B		
			C		
			T-A 0:50		
16	3682726M2	➔	W05506	2	OVERLAY
17	3556451M1	➔	W05506	4	NAMEPLATE
18	3015457X1	➔	W05506	4	SCREW
19	3015575X1		M7X26	2	SCREW
19	3015576X1		M7X38	4	SCREW
20	4203467M93		D	2	LIGHT
20	4204112M92		E	2	LIGHT
21	3540548M1	!	20	1	Bulb
22	3388264M1	!	20	1	GUARD
23	VP113197			6	SPRING
24	3656337M91		C	4	LIGHT
25	3217708M1	!	24	1	LAMP
26	3669498M91	◀		1	LIGHT
			C		
26	3669499M91	▶		1	LIGHT
			C		
27	3311534M91	●	3653945M1 (1)	1	LENS
		!	15		
28	395551X1	!	15	1	LAMP
29		!	14	1	LAMP
		➔	REF.N.14		
30	395551X1	!	14	1	LAMP

LIGHTING EQUIPMENT

D-00
09

ELECTRICAL EQUIPMENT - HEADLIGHTS

Mistral EPA2 55

D0009

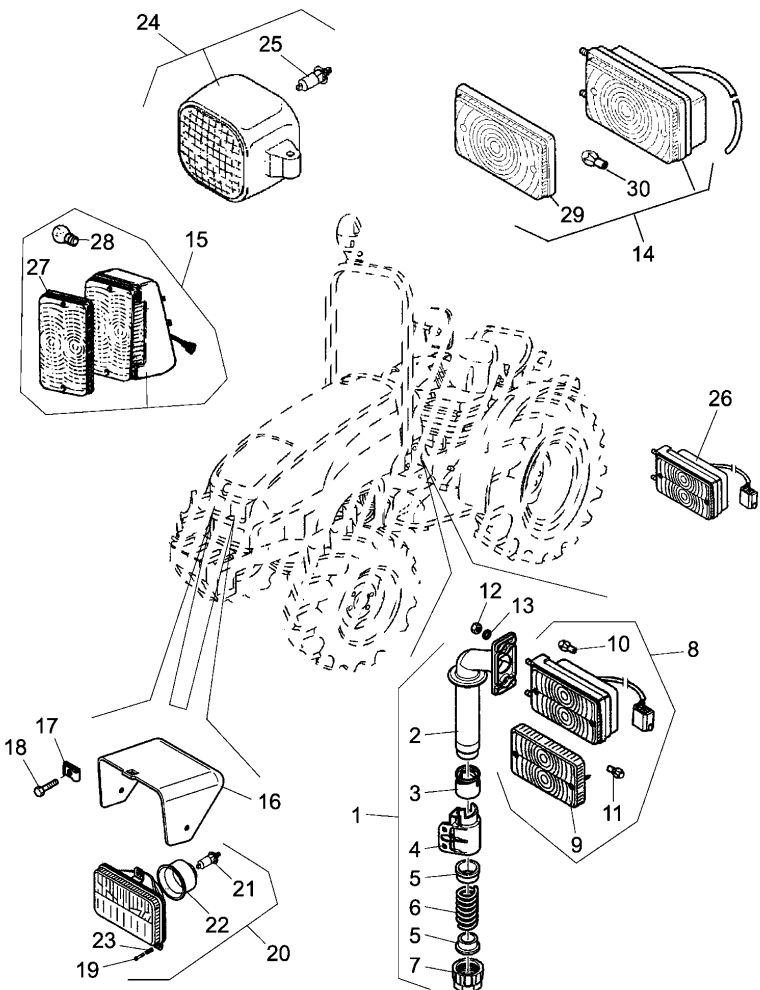

- ! THIS IS A COMPONENT OF AN ASSEMBLY
- ➔ UP TO SERIAL OR ENGINE NUMBER
- NOT SERVICED, ORDER
- A WITH PLATFORM ONLY
- B FOR TRACTOR "N.A.O." VERSION
- C WITH CAB ONLY
- D FOR RIGHT DRIVING
- E FOR LH DRIVING
- ◀ LEFT HAND
- ▶ RIGHT HAND
- T-A Replacement

LIGHTING EQUIPMENT

D-00
10

ELECTRICAL EQUIPMENT - TAIL LIGHTS

Mistral EPA2 55

D0010

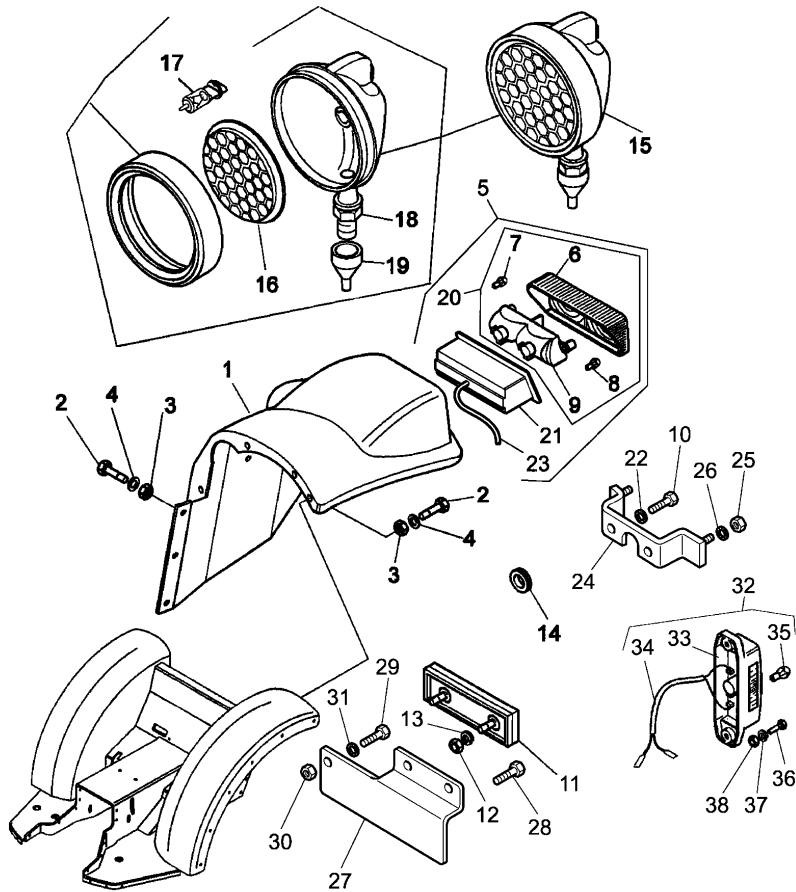

1	3684243M1	◀	A B D T-A 1:0	1	SUPPORT
1	3684247M1	▶	A B D T-A 1:0	1	SUPPORT
1	3684248M1	◀	A C D T-A 1:0	1	SUPPORT
1	3684249M1	▶	A C D T-A 1:0	1	SUPPORT
1	3684762M1	◀	A C E T-A 1:0	1	SUPPORT
1	3684769M1	▶	A C E T-A 1:0	1	SUPPORT

LIGHTING EQUIPMENT

D-00
10

ELECTRICAL EQUIPMENT - TAIL LIGHTS

Mistral EPA2 55

D0010

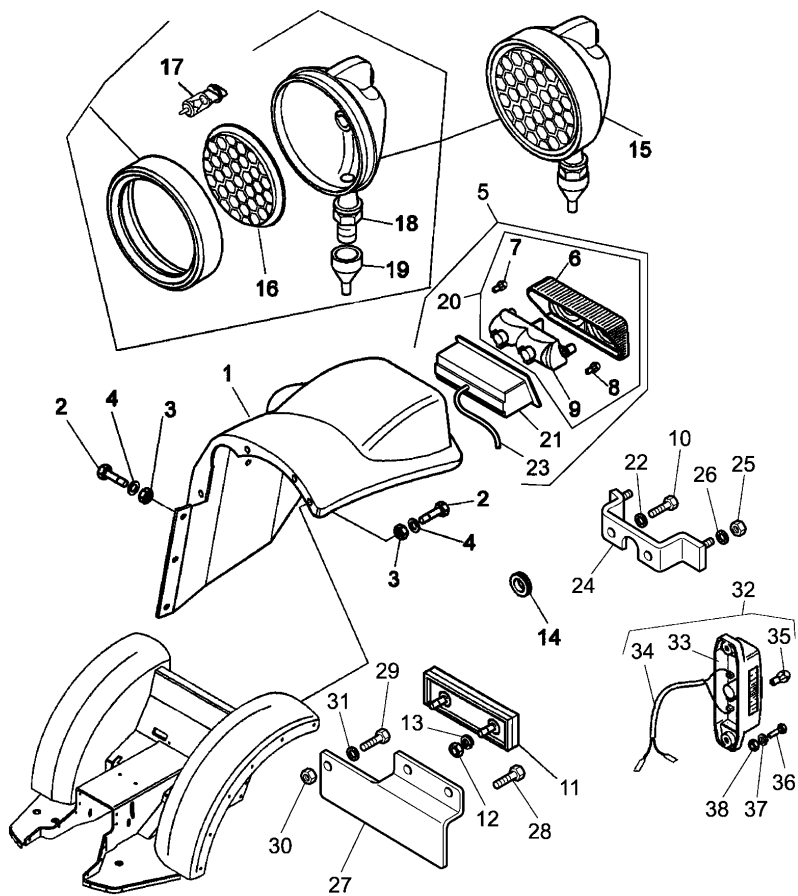

- | | | | | | |
|---|-----------|---|------------------------|---|---------|
| 1 | 3684783M1 | ▶ | A
B
E
T-A 1:0 | 1 | SUPPORT |
| 1 | 3684784M1 | ◀ | A
B
E
T-A 1:0 | 1 | SUPPORT |
| 1 | 4204874M2 | ▶ | B
D
T-A 1:0 | 1 | SUPPORT |
| 1 | 4204875M2 | ◀ | B
D
T-A 1:0 | 1 | SUPPORT |
| 1 | 4204876M2 | ● | 4204876M3 (1) | 1 | SUPPORT |
| | | ▶ | B
E
T-A 1:0 | | |
| 1 | 4204877M2 | ● | 4204877M3 (1) | 1 | SUPPORT |
| | | ◀ | B
E
T-A 1:0 | | |

LIGHTING EQUIPMENT

D-00
10

ELECTRICAL EQUIPMENT - TAIL LIGHTS

Mistral EPA2 55

D0010

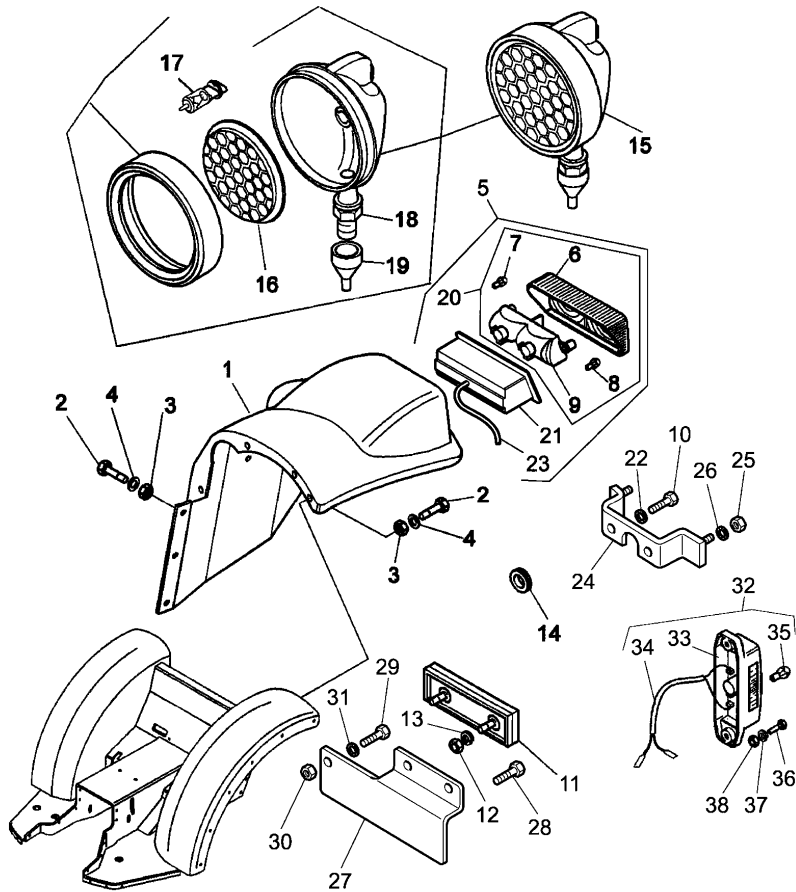

- | | | | | | |
|---|------------|---|-------------------|----|-------------|
| 1 | 4205702M1 | ▶ | C
D
T-A 1:0 | 1 | SUPPORT |
| 1 | 4205703M2 | ● | 4205703M3 (1) | 1 | SUPPORT |
| | | ▶ | C
E
T-A 1:0 | | |
| 1 | 4205704M1 | ◀ | C
D
T-A 1:0 | 1 | SUPPORT |
| 1 | 4205705M2 | ● | 4205705M3 (1) | 1 | SUPPORT |
| | | ▶ | C
E
T-A 1:0 | | |
| 2 | 339563X1 | | M5X20 | 6 | SCREW |
| 2 | 339721X1 | | M5X16 | 6 | SCREW |
| 3 | 1441494X1 | | | 12 | NUT |
| 4 | 3019560X1 | | | 24 | LOCK WASHER |
| 5 | 3673070M91 | ▶ | | 1 | HEADLAMP |
| | | | A
T-A 0:50 | | |
| 5 | 3673073M91 | ◀ | | 1 | HEADLAMP |
| | | | A
T-A 0:50 | | |

LIGHTING EQUIPMENT

D-00
10

ELECTRICAL EQUIPMENT - TAIL LIGHTS

Mistral EPA2 55

D0010

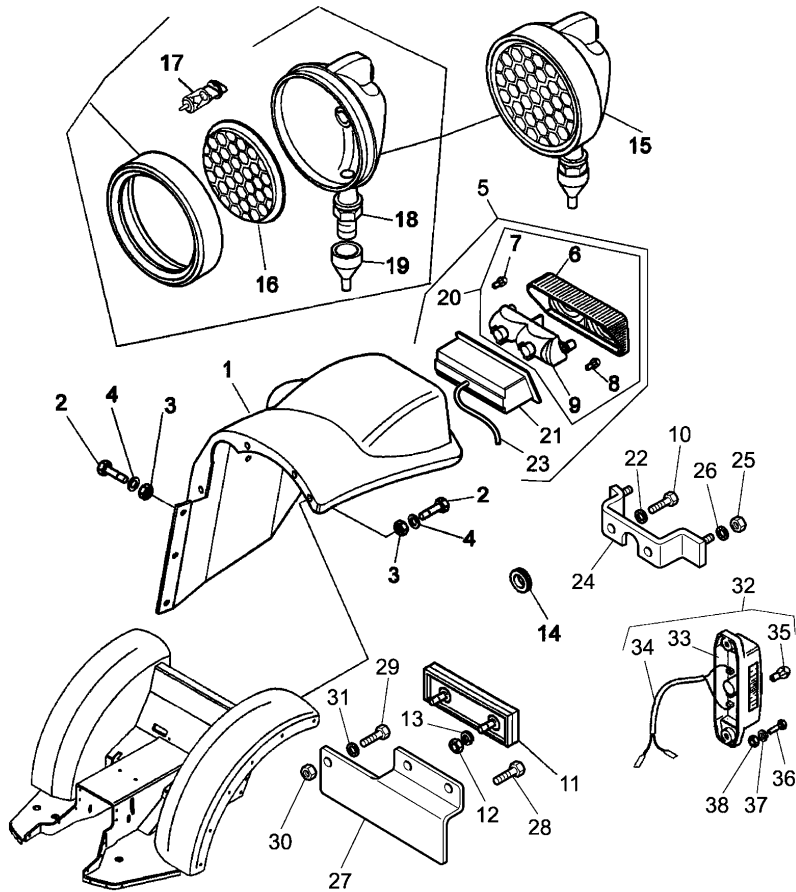

- | | | | | | |
|----|------------|---|----------------|---|----------|
| 5 | 4204868M91 | ▶ | T-A 0:50 | 1 | HEADLAMP |
| 5 | 4204869M91 | ◀ | T-A 0:50 | 1 | HEADLAMP |
| 6 | 4204872M1 | ● | 4203832M91 (1) | 1 | GUARD |
| | | ! | 20 | | |
| | | ▶ | T-A 0:25 | | |
| 6 | 4204873M1 | ● | 4203831M91 (1) | 1 | GLASS |
| | | ! | 20 | | |
| | | ▶ | T-A 0:25 | | |
| 7 | 908543M1 | ! | 20 | 1 | BULB |
| | | ! | T-A 0:25 | | |
| 8 | 395551X1 | ! | 20 | 1 | LAMP |
| | | ! | T-A 0:25 | | |
| 9 | 4204871M91 | ● | 4203831M91 (1) | 1 | GUARD |
| | | ! | 20 | | |
| | | ▶ | T-A 0:50 | | |
| 9 | 4204878M91 | ● | 4203832M91 (1) | 1 | GUARD |
| | | ! | 20 | | |
| | | ▶ | T-A 0:50 | | |
| 10 | 3009537X1 | | M5X20 | 4 | SCREW |
| 11 | 3553546M91 | | T-A 0:25 | 2 | CAT EYE |

LIGHTING EQUIPMENT

D-00
10

ELECTRICAL EQUIPMENT - TAIL LIGHTS

Mistral EPA2 55

D0010

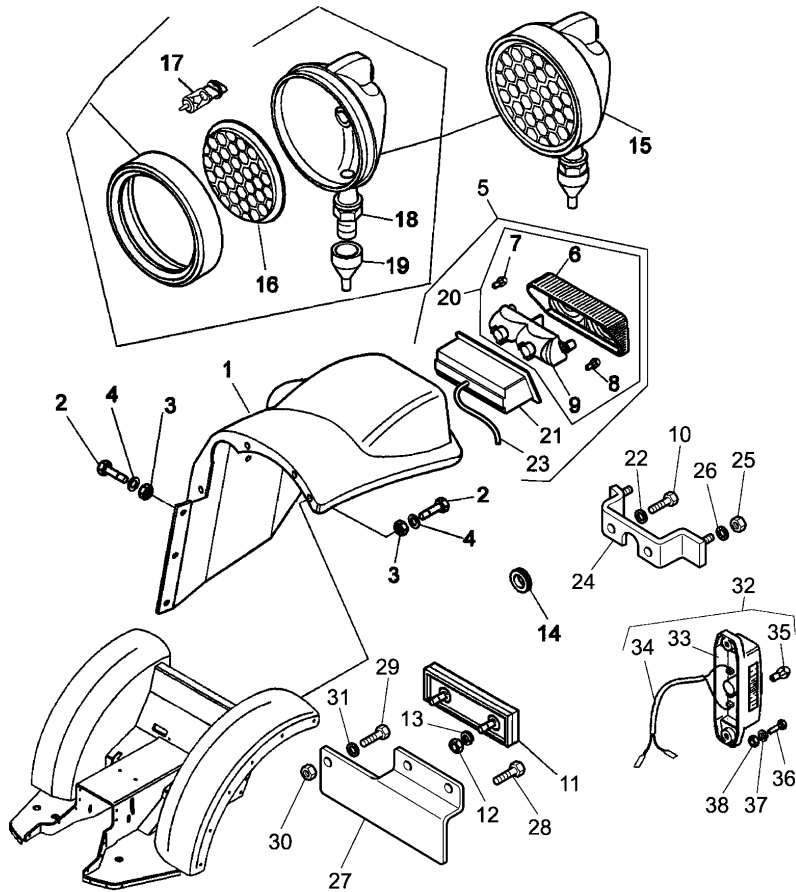

11	3665455M1	A	2	CAT EYE
		T-A 0:25		
12	1441494X1		4	NUT
13	1443775X1		4	WASHER
14	3556364M1		2	CHOCK
15	4203864M1		1	LIGHT
		B		
		T-A 0:50		
16	3653931M1	●	1	GLASS
		N.L.A. (1)		
		! 15		
17	3653927M1	●	1	FLASHER
		3680259M1 (1)		
		! 15		
		T-A 0:50		
18		!	1	NUT
		15		
		▣ REF.N.15		
19		!	1	GUARD
		15		
		▣ REF.N.15		
20	4203831M91	!	1	HEADLAMP
		5		
		T-A 0:50		
20	4203832M91	!	1	HEADLAMP
		5		
		T-A 0:50		
21	4204870M1	●	2	BOX
		4204870M2 (2)		
		! 5		
		T-A 0:50		
22	3019560X1	∅	4	LOCK WASHE
		5		
23	4205145M91	!	2	TERMINAL
		5		
		T-A 0:50		

LIGHTING EQUIPMENT

D-00
10

ELECTRICAL EQUIPMENT - TAIL LIGHTS

Mistral EPA2 55

D0010

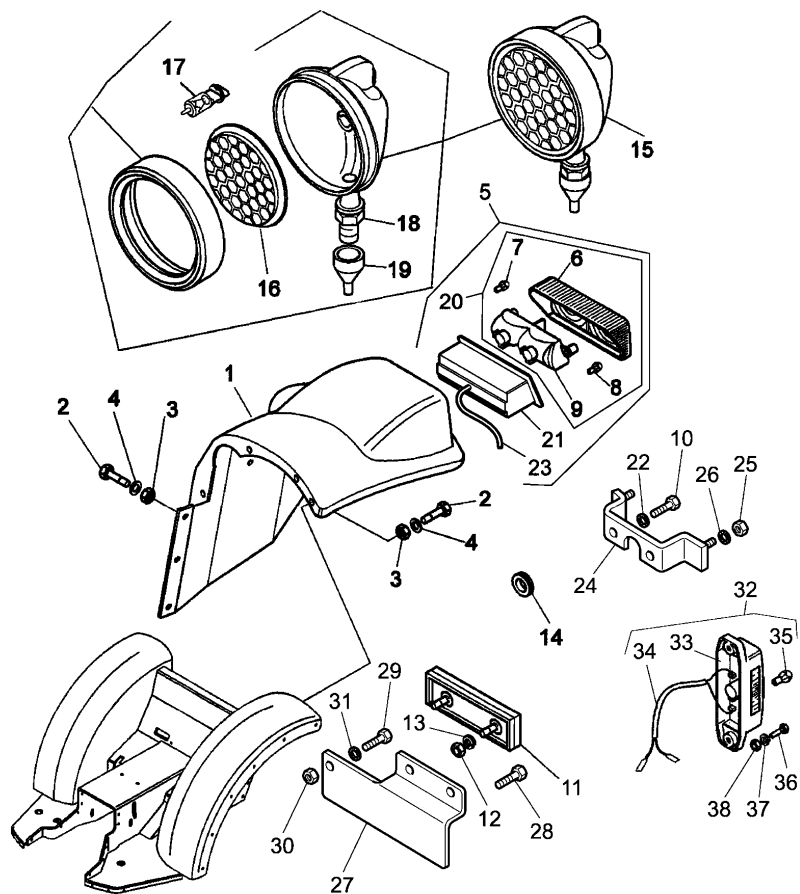

24	3684254M91	A	2	STIRRUP
25	1441500X1	A	4	NUT
26	391038X1	A	4	WASHER
27	3684257M1	◀	1	STIRRUP
		A		
27	3684258M1	▶	1	STIRRUP
		A		
28	392406X1	A	4	SCREW
29	1442829X1	A	4	SCREW
		M5X20		
		M3X16		
30	391216X1	A	4	NUT
31	3001856X1	A	4	WASHER
32	3531530M91	F	1	HEADLAMP
33		!	32	BODY
		▶	REF.N.32	
34		!	32	CABLE
		▶	REF.N.32	
35	1420037M1	!	32	LAMP
36	3001163X1	F	2	SCREW
		M5X16		
37	3019560X1	F	2	LOCK WASHE
38	1441494X1	F	2	NUT

LIGHTING EQUIPMENT

D-00
10

ELECTRICAL EQUIPMENT - TAIL LIGHTS

Mistral EPA2 55

D0010

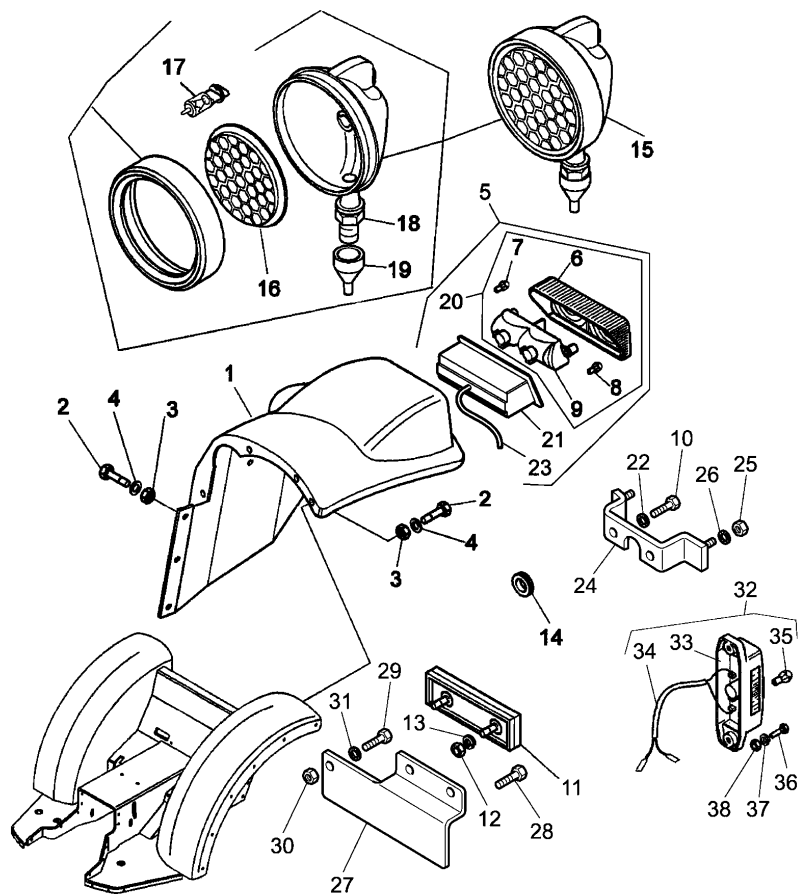

- ! THIS IS A COMPONENT OF AN ASSEMBLY
- ▣ NOT SERVICED, ORDER
- A FOR TRACTOR "N.A.O." VERSION
- B WITH PLATFORM ONLY
- C WITH CAB ONLY
- D EXTERNAL
- E INTERNAL
- F WITHOUT REAR HOOK
- ◀ LEFT HAND
- ▶ RIGHT HAND
- ∅ DIAMETER
- T-A Replacement

LIGHTING EQUIPMENT

D-00
11

ROTATING LIGHT - WITH PLATFORM AND CAB

Mistral EPA2 55

D0011

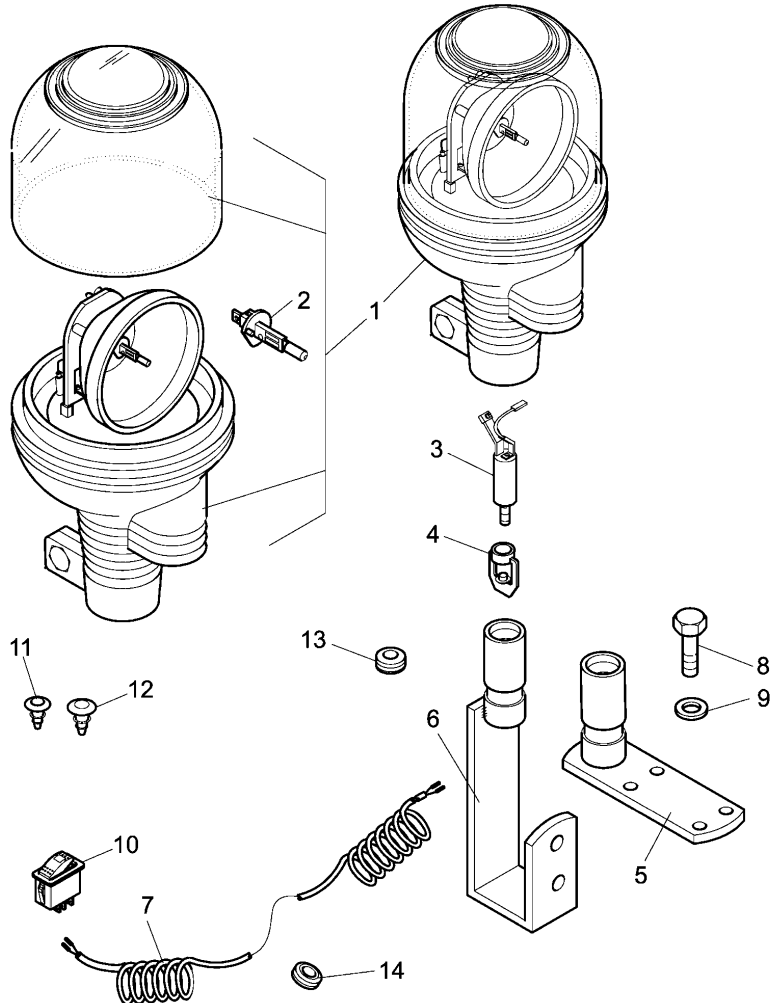
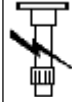

1	3658122M91	●	E3658122M91 (1)	1	FLASHER
			T-A 0:25		
2	3405180M1	!	1	1	BULB
3	3535827M92			1	PLUG SOCKET
			T-A 0:50		
4	3535828M1		B	1	PLUG
			T-A 0:25		
5	3664256M91		B	1	SUPPORT
			T-A 0:50		
6	3667741M91		A	1	SUPPORT
			T-A 0:50		
7	4203884M91		B	1	CABLE
			T-A 0:50		
8	339560X1		M6x16	2	SCREW
9	390971X1			2	WASHER
10		◁	D-00 07 09	1	SWITCH,IND
			T-A 0:25		
11	4202842M1		C	2	PLUG
			D		
12	3559647M1		B	1	PLUG
			C		
			D		
13	VP104782		B	1	PLUG
			C		
			D		
			T-A 0:25		

LIGHTING EQUIPMENT

**D-00
11**

ROTATING LIGHT - WITH PLATFORM AND CAB

Mistral EPA2 55

D0011

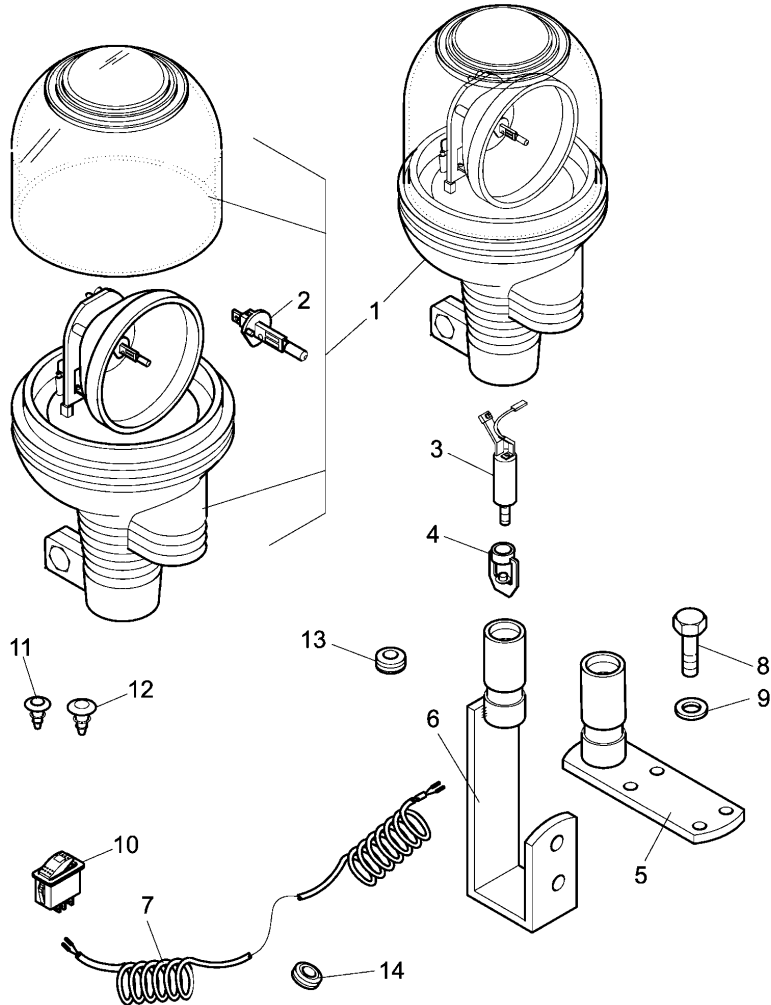

- 14 4202833M1 B 1 CHOCK
T-A 0:25
- ! THIS IS A COMPONENT OF AN ASSEMBLY
- ☞ SEE PAGE - REFERENCE NUMBER
- A WITH CAB ONLY
- B WITH PLATFORM ONLY
- C WITHOUT ROTATING LIGHT
- D FOR TRACTOR "N.A.O." VERSION
- T-A Replacement

LIGHTING EQUIPMENT

D-00
12

ELECTRICAL WIRING - CAB PANEL

Mistral EPA2 55

D0012

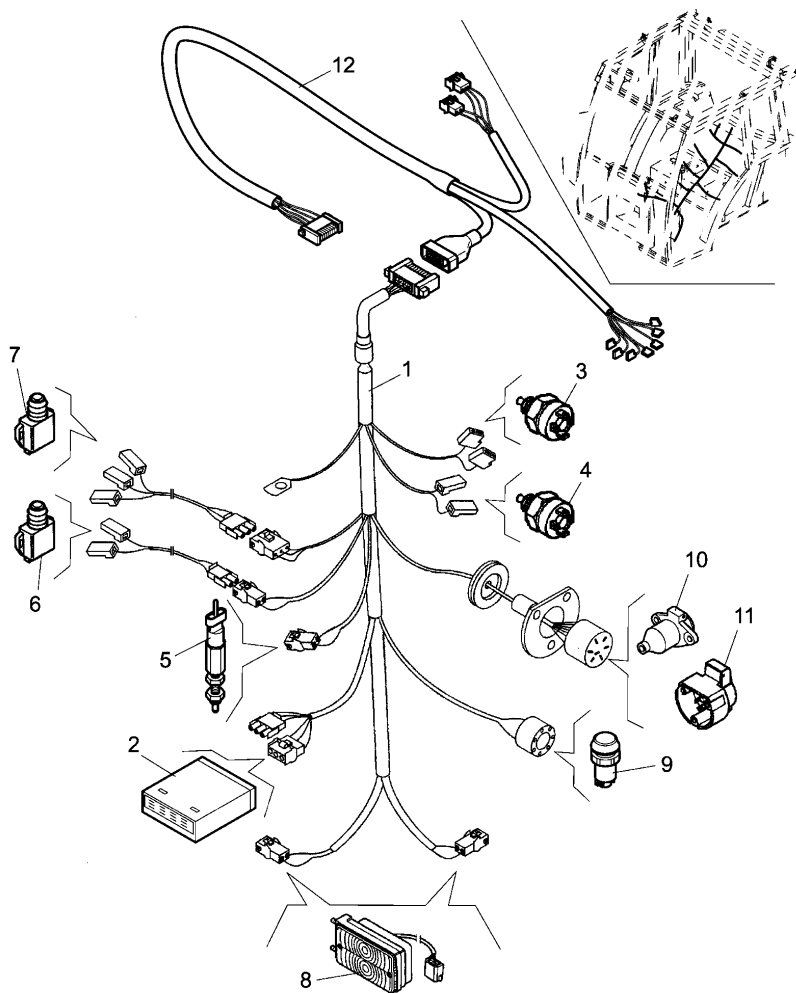

- | | | | | |
|----|------------|-----------------|---|-------------|
| 1 | 3683387M91 | | 1 | HARNESS |
| 2 | 3666481M91 | A | 1 | CENTRALISE |
| 3 | | ⊕ D-00 03 08 | 1 | SWITCH |
| 4 | | ⊕ D-00 03 09 | 1 | SWITCH |
| 5 | | ⊕ D-00 03 04 | 1 | SWITCH |
| 6 | | ⊕ D-00 03 11 | 1 | SWITCH |
| 7 | | ⊕ D-00 03 10 | 1 | SWITCH |
| 8 | | ⊕ D-00 09 15/26 | 2 | HEADLAMP |
| 9 | | ⊕ D-00 08 03 | 1 | SWITCH |
| 10 | | ⊕ D-00 08 08 | 1 | PLUG SOCKET |
| 11 | | ⊕ D-00 08 09 | 1 | PLUG SOCKET |
| 12 | 3679947M91 | B | 1 | HARNESS |

⊕ SEE PAGE - REFERENCE NUMBER
 A FOR TRACTOR "N.A.O." VERSION
 B SECOND PIECE

TRANSMISSION

E-04
01

CLUTCH - DUAL CLUTCH "LUK" - 9"

Mistral EPA2 55

E0401

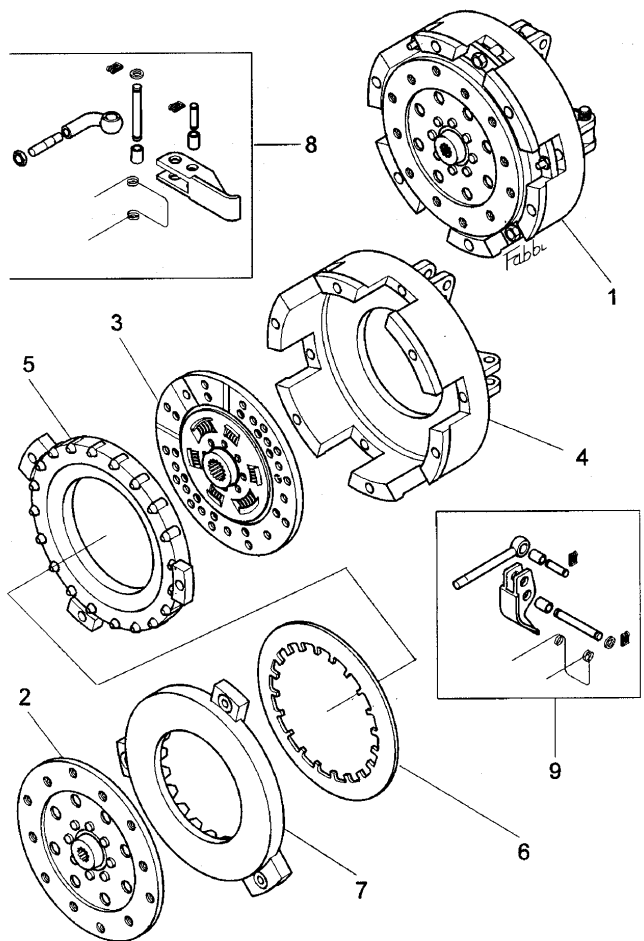

1	3674566M91		1	CLUTCH
		T-A 9:75 T-B 12:0		
2	4202164M91 !	1	1	DISC
		B (X) 1.3.5.10 T-A 10:0		
3	3674601M91 !	1	1	DISC
		A (X) 1.3.6.10 T-A 9:75		
4	!	1	1	BODY
		REF.N.1		
5	3541969M1 !	1	1	BASE PLATE
		A T-A 10:0		
6	3541971M1 !	1	1	SPRING
		T-A 10:0		
7	3541970M1 !	1	1	BASE PLATE
		B T-A 10:0		
8	3541968M91 !	1	1	KIT
		A T-A 10:50		
9	3541967M91 !	1	1	KIT
		B T-A 10:50		
!	THIS IS A COMPONENT OF AN ASSEMBLY			
▶	NOT SERVICED, ORDER			
A	FOR SHIFTING GEAR			
B	FOR P.T.O.			
T-A	Replacement			
T-B	Overhaul			
(X)	QTY PER TRACTORS SOLD (AA.BBB.CCC.DDD) (AA) FOR 1,(BBB) 2-10 (CCC) 11-25 (DDD) 26-50			

TRANSMISSION

E-04
02

CLUTCH - DUAL CLUTCH "LUK" - 9"

Mistral EPA2 55

E0402

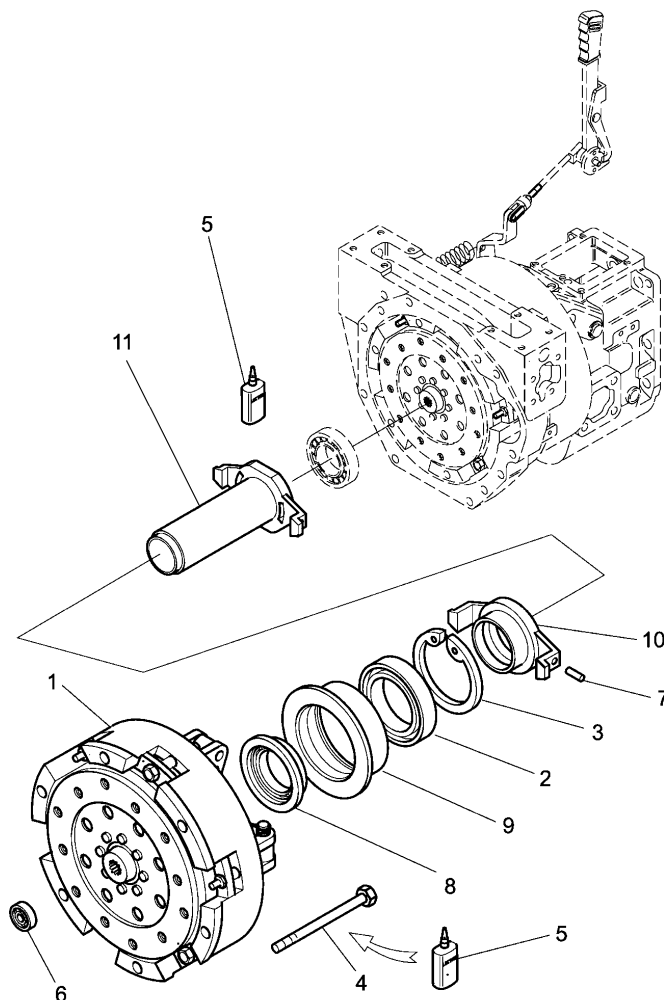

1	⊕ E-04 01 01	1 CLUTCH
2	390947X1	1 BEARING
3	390613X1	1 RING
4	391286X1	6 BOLT
5	3663814M1	999 LOCTITE
5	4202982M1	999 ADHESIVE
6	339932X1	1 BEARING
7	1441729X1	2 DOWEL
8	3681524M91	1 CUSCINET
9	VP119544A	1 BEARING
10	VP119543C	1 MANICOTT
11	VP119545F	1 SLEEVE
	⊕ SEE PAGE - REFERENCE NUMBER	
	⊕ ALTERNATIVE	
	T-A Replacement	

TRANSMISSION

E-04
03

CLUTCH PEDAL AND LINKAGE

Mistral EPA2 55

E0403

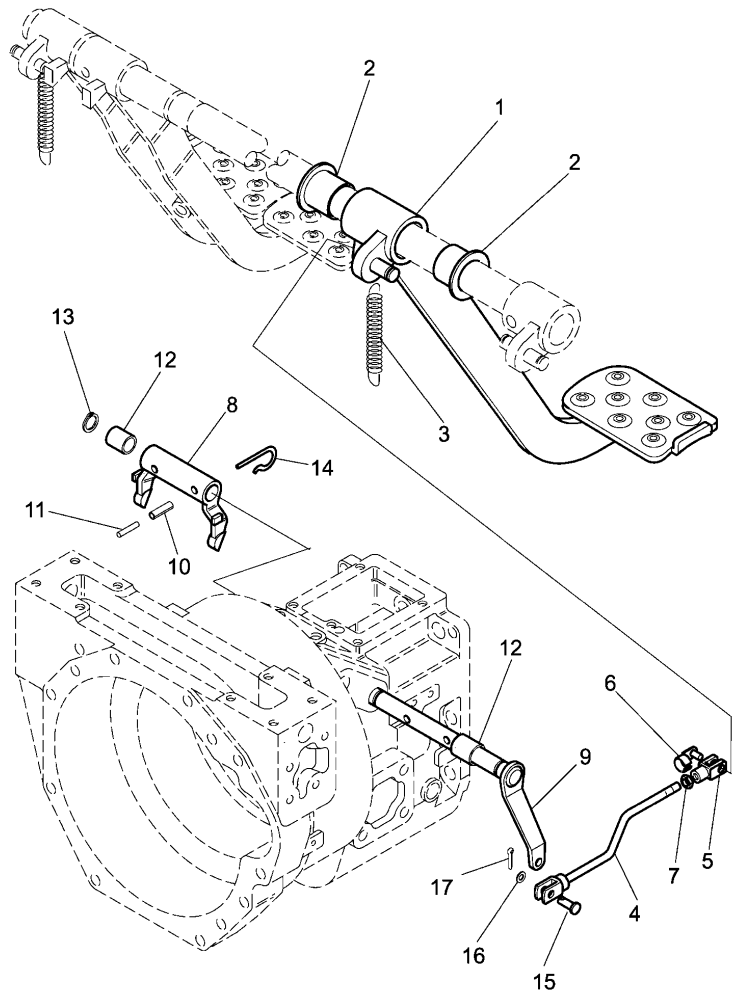

1	4202703M92		1	PEDAL
		T-A 1:0		
2	4202757M1		2	BUSH
		T-A 1:0		
3	4204407M1		1	SPRING
		T-A 0:50		
4	4202810M91		1	TIE ROD
		T-A 0:50		
5	1440984X1		1	YOKE
		T-A 0:50		
6	4203108M91		1	PIN
		T-A 0:50		
7	392310X1		1	NUT
8	3668048M91	● 3668036M1 (1)	1	YOKE
		T-A 10:50		
9	4202814M92		1	PIN
		T-A 10:50		
10	3015503X1	7X30	2	DOWEL
11	1440394X1	● 1440963X1 (2)	2	DOWEL
		4X30		
12	4203321M2		2	BUSH
		T-A 10:50		
13	1442373X1		2	RING
14	1822104M1		2	SPRING
		T-A 10:50		

TRANSMISSION

E-04
03

CLUTCH PEDAL AND LINKAGE

Mistral EPA2 55

E0403

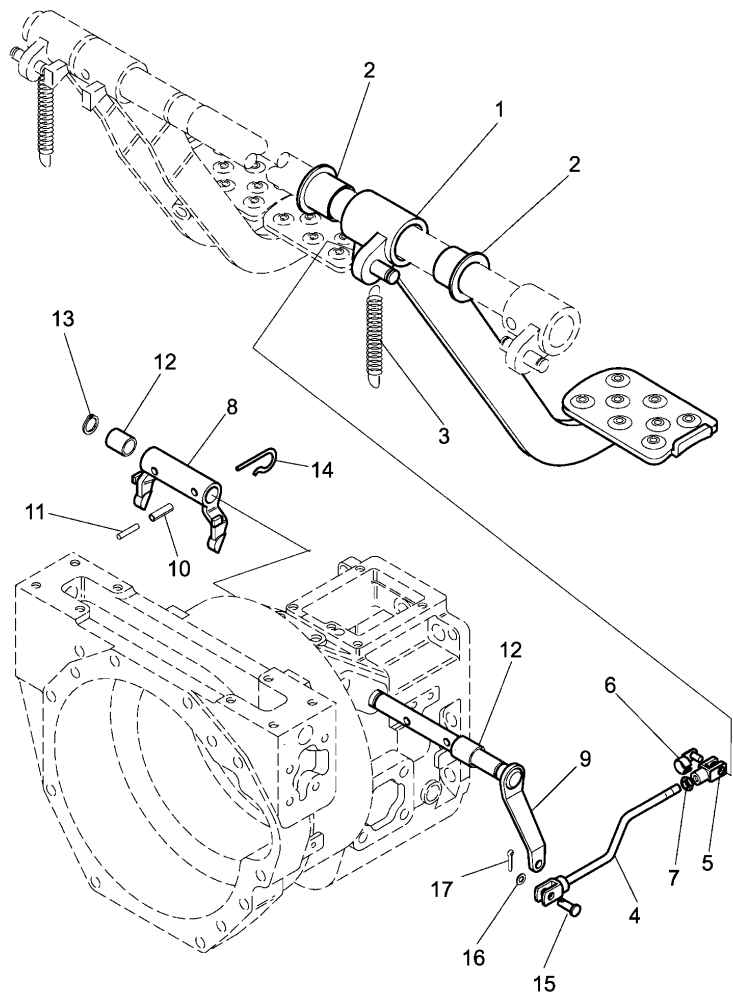

15 3676614M1

T-A 0:50

1 PIN

16 390734X1

2 WASHER

17 3000009X1 ● 1442962X1 (1)

1 LINCH PIN

T-A

Replacement

TRANSMISSION

E-04
04

CLUTCH - PEDAL AND LINKAGE

Mistral EPA2 55

E0404

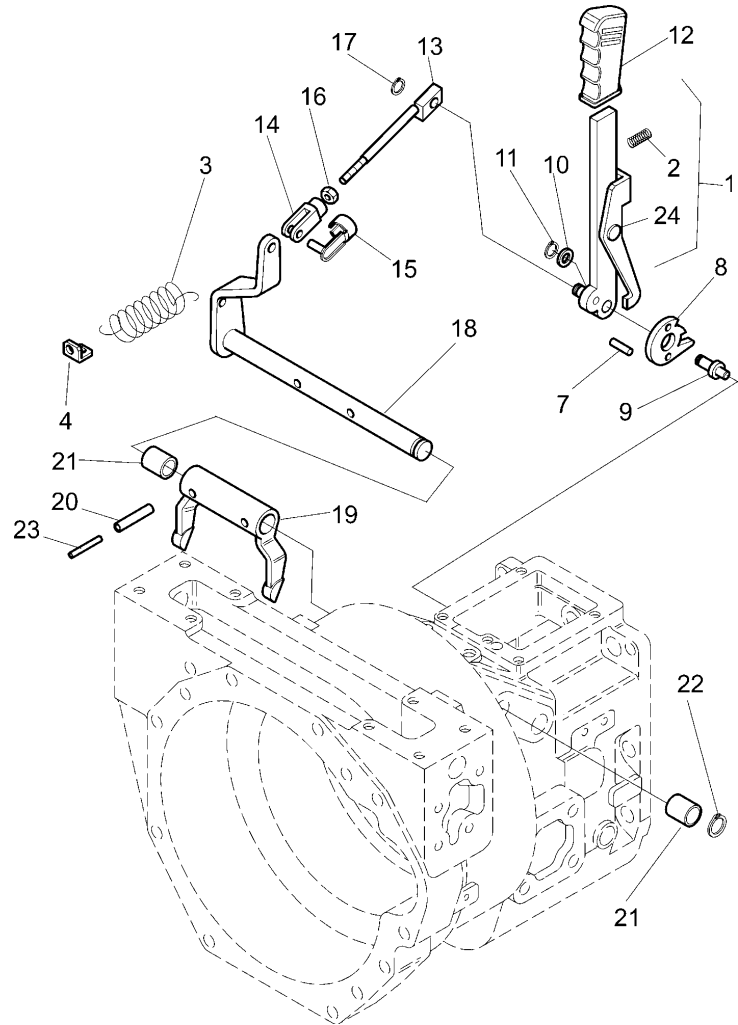

- | | | | | | |
|----|------------|---|---|---|-----------|
| 1 | 4203099M92 | ● | 1441500X1 (1)
339422X1 (1)
391038X1 (1)
391579X1 (1)
4203096M2 (1)
3694627M91 (1)
3694592M2 (1)
3694642M93 (1) | 1 | LEVER |
| | | | A | | |
| | | | T-A 0:50 | | |
| 2 | 1821734M1 | ! | 1 | 2 | SPRING |
| | | | T-A 0:50 | | |
| 3 | VP114312 | | | 1 | SPRING |
| | | | T-A 0:25 | | |
| 4 | 3554343M1 | | | 1 | NAMEPLATE |
| | | | T-A 0:25 | | |
| 7 | 394106X1 | ● | 1440399X1 (2) | 2 | DOWEL |
| 8 | 4204053M2 | | | 1 | SECTOR |
| | | | T-A 0:50 | | |
| 9 | 4205473M1 | ➔ | J30582 | 1 | PIN |
| | | | T-A 0:75 | | |
| 10 | 391579X1 | | | 1 | WASHER |
| 11 | 339422X1 | | | 1 | RING |
| 12 | 4203096M2 | | | 1 | GRIP |
| | | | T-A 0:25 | | |
| 13 | 4202838M91 | | | 1 | TIE ROD |
| | | | T-A 0:75 | | |

TRANSMISSION

E-04
04

CLUTCH - PEDAL AND LINKAGE

Mistral EPA2 55

E0404

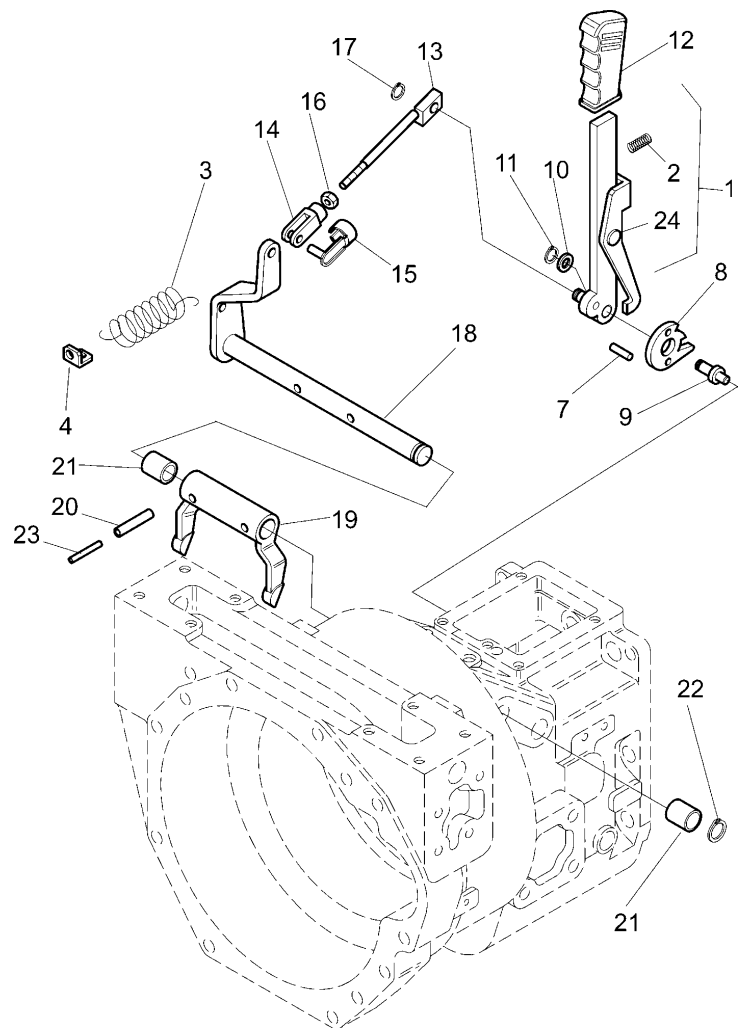

14	392466X1		1	YOKE
		T-A 0:75		
15	3307702M91		1	PIN
		T-A 0:25		
16	392362X1		1	NUT
17	339422X1		1	RING
18	4203196M91	● 4203196M92 (1)	1	PIN
19	3668034M1		1	YOKE
		T-A 10:50		
20	1440394X1	● 1440963X1 (2) 4X30	2	DOWEL
21	4203321M2		2	BUSH
		T-A 10:50		
22	1442373X1		1	RING
23	3015503X1	7X30	2	DOWEL
24	4202792M93	● 1441500X1 (1) ! 339422X1 (1) 391038X1 (1) 391579X1 (1) 4203096M2 (1) 3694627M91 (1) 3694592M2 (1) 3694642M93 (1)	1	LEVER

! THIS IS A COMPONENT OF AN ASSEMBLY
FROM SERIAL OR ENGINE NUMBER
➔
A P.T.O. HAND LEVER
T-A Replacement

TRANSMISSION

E-04
05

FRONT CENTRE HOUSING AND FLANGE - DRIVE SHAFT TO TRANS. CASE - CLUTCH BOX

Mistral EPA2 55

E0405

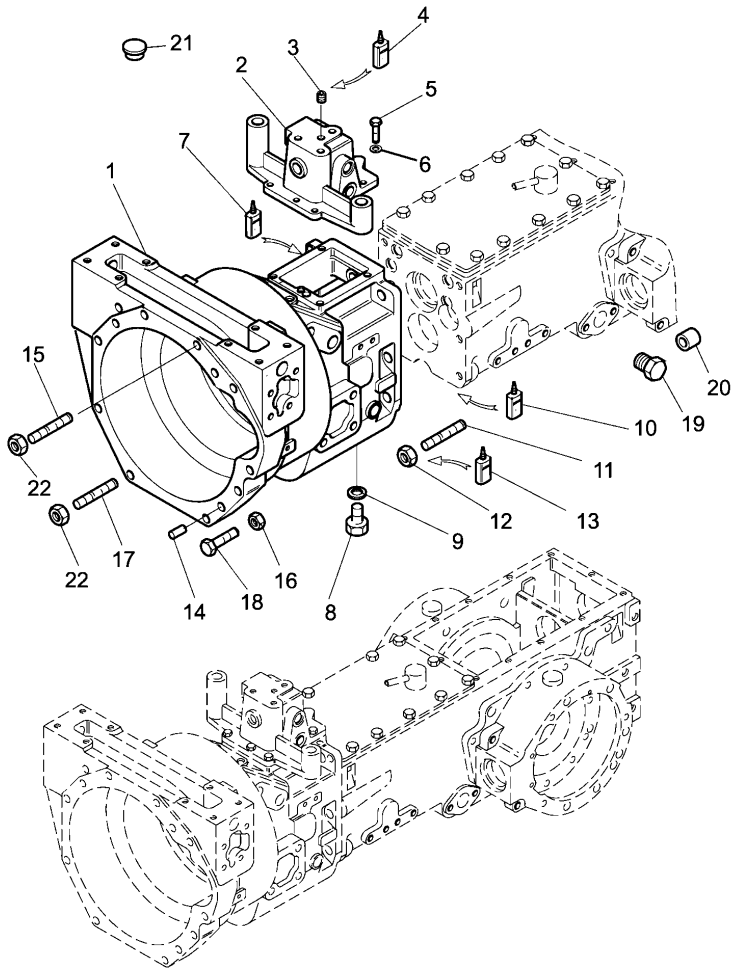

1	4204129M93	T-A 11:0 T-B 12:75	1	AXLE
2	4204131M2		1	COVER
3	VP312679	T-A 1:0 M12X10	1	SCREW
4	3663814M1	● 1427801M2 (999)	999	LOCTITE
4	4202982M1	● 3545546M1 (999)	999	ADHESIVE
5	339123X1	M8X20	5	SCREW
6	390972X1		5	WASHER
7	VP413329	● 3308788M1 (1)	1	ADHESIVE
8	3532632M91		1	PLUG
9	VP112569	T-A 0:25	1	WASHER
10	4202982M1	● 3545546M1 (999)	999	LOCTITE
11		◊ E-04 06 03	7	STUD
12	1440200X1		7	NUT
13	3663814M1	● 1427801M2 (999)	999	LOCTITE
14	3004812X1		2	DOWEL
15	3019860X1	M12X25	4	STUD
16	339054X1	● 392294X1 (1)	1	NUT
17	1440029X1	M12X38	4	STUD
18	339091X1	M12X40	1	SCREW
19	973820M1		2	PLUG
20	4202757M1		2	BUSH

TRANSMISSION

E-04
05

FRONT CENTRE HOUSING AND FLANGE - DRIVE SHAFT TO TRANS. CASE - CLUTCH BOX

Mistral EPA2 55

E0405

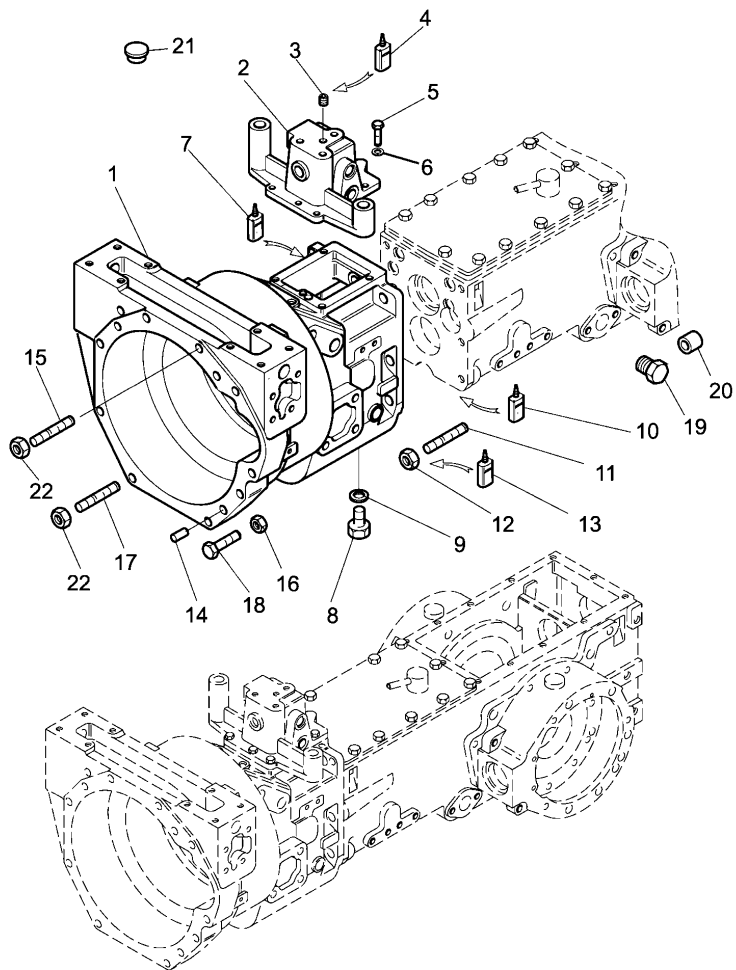

- | | | | |
|-----|-----------------------------|---|----------|
| 21 | 3426896M2 | | 999 PLUG |
| 22 | 1440200X1 | A | 7 NUT |
| ☞ | SEE PAGE - REFERENCE NUMBER | | |
| A | HIGH | | |
| T-A | Replacement | | |
| T-B | Overhaul | | |

TRANSMISSION

E-04
06

TRANSMISSION - "HOUSING" - HOUSING AND COVER

Mistral EPA2 55

E0406

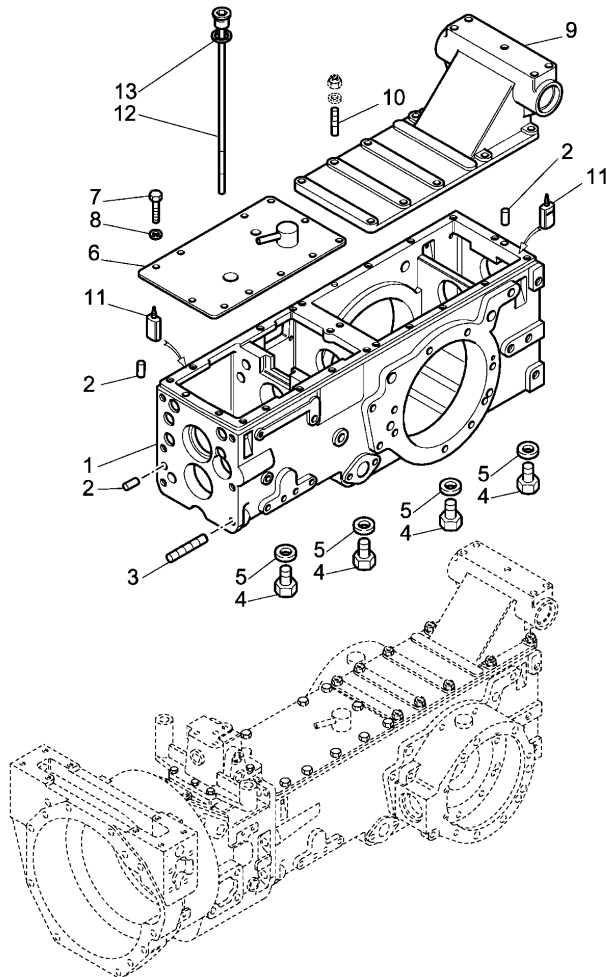

1	3674953M1	"12+12" T-A 13:50 T-B 23:0	1	CRANKCASE
1	4202039M6	B "16+16" T-A 21:75 T-B 23:75	1	CRANKCASE
2	1444414X1		2	DOWEL
3	3019860X1	M12X25	7	STUD
4	3532632M91	T-A 0:25	4	PLUG
5	VP112569	T-A 0:25	4	WASHER
6	4202412M93	T-A 9:25	1	COVER
7	1440818X1	M10X20	11	SCREW
8	1440308X1	● 390734X1 (11)	11	WASHER
9		◊ P-42 06 01	1	COVER
10		◊ P-42 06 07	12	STUD
11	3308788M1		999	LOCTITE
12	3556560M91	T-A 0:25	1	ROD
13	1440704X1		1	WASHER
◊		SEE PAGE - REFERENCE NUMBER		
B		WITH SUPER REDUCER		
T-A		Replacement		
T-B		Overhaul		

TRANSMISSION

E-04
07

TRASMISSION LUBRICATION - "HYDRAULIC VALVE AND OIL FLOW"

Mistral EPA2 55



E0407

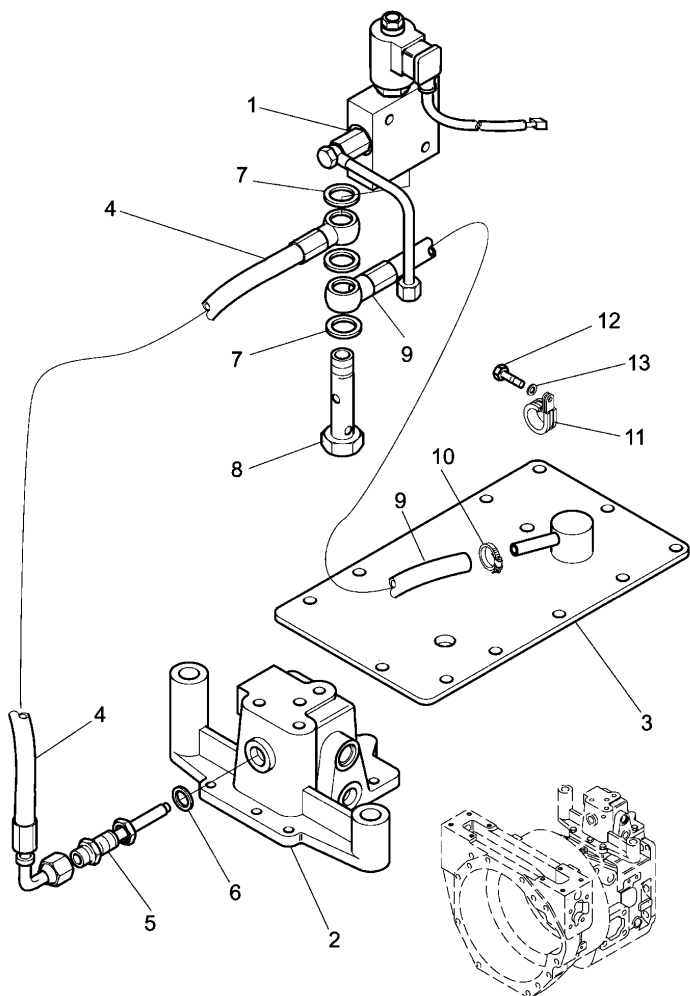

	➔	K24572	
1	◇	G-40 05 01	1 VALVE
2	◇	E-04 05 02	1 COVER
3	◇	E-04 06 06	1 COVER
4		4203897M91	1 PIPE
		T-A 1:50	
5		4203881M91	1 UNION
6		VP118064	1 WASHER
7		VP112569	3 WASHER
8		4203901M1	1 SCREW
9		4203898M91	1 PIPE
		T-A 7:0	
10	●	394298X1	1 RETAINER
		3530490M91 (1)	
11		4202687M92	1 CLAMP
12		339124X1	1 SCREW
		M8X16	
13		390972X1	1 WASHER

➔ UP TO SERIAL OR ENGINE NUMBER

◇ SEE PAGE - REFERENCE NUMBER

T-A Replacement

TRANSMISSION

E-04
071

TRASMISSION LUBRICATION - "HYDRAULIC VALVE AND OIL FLOW"

Mistral EPA2 55

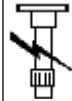

E04071

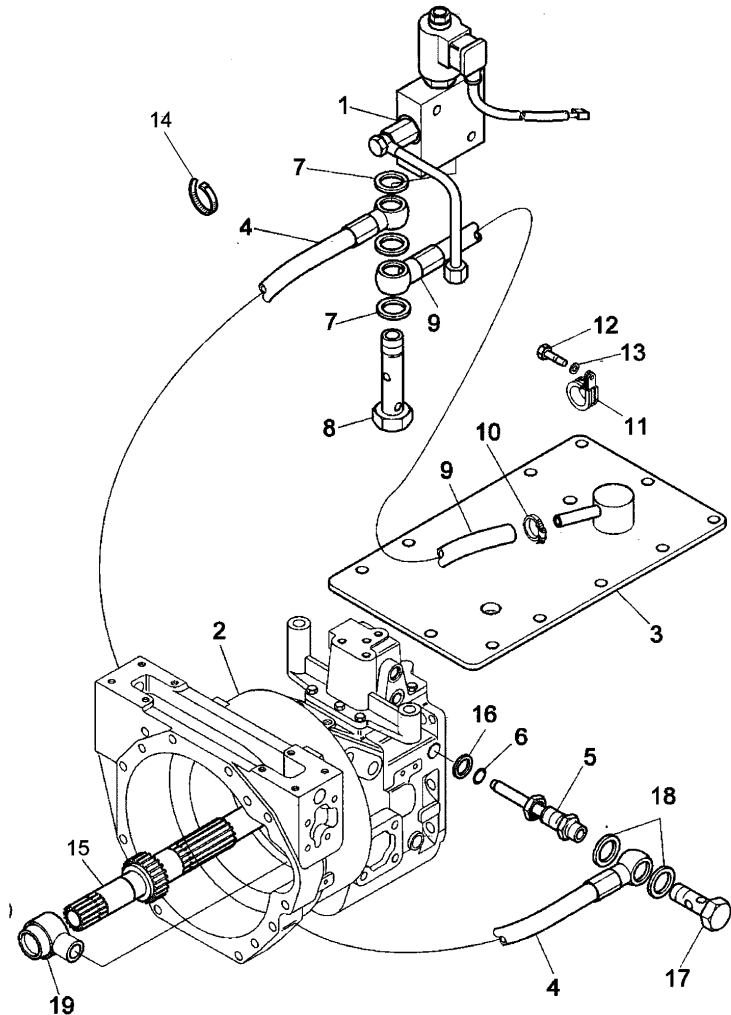

- | | | |
|----|--------------|-----------|
| | ➔ K24573 | |
| 1 | ◇ G-40 05 01 | 1 VALVE |
| 2 | ◇ E-04 05 01 | 1 AXLE |
| 3 | ◇ E-04 06 06 | 1 COVER |
| 4 | 4204330M92 | 1 PIPE |
| | T-A 1:50 | |
| 5 | 4204136M2 | 1 PIN |
| | T-A 1:50 | |
| 6 | 3019912X1 | 1 O RING |
| 7 | VP112569 | 3 WASHER |
| 8 | 4203901M1 | 1 SCREW |
| 9 | 4203898M91 | 1 PIPE |
| | T-A 7:0 | |
| 10 | 394298X1 | 1 CLAMP |
| 11 | 4202687M92 | 1 CLAMP |
| 12 | 339124X1 | 1 SCREW |
| 13 | 390972X1 | 1 WASHER |
| 14 | 3301575M1 | 3 CLAMP |
| 15 | ◇ E-04 11 01 | 1 SHAFT |
| 16 | 390855X1 | 1 WASHER |
| 17 | 3537542M1 | 1 FILLER |
| 18 | VP106967 | 2 WASHER |
| 19 | 4204135M2 | 1 THIMBLE |

➔ FROM SERIAL OR ENGINE NUMBER

◇ SEE PAGE - REFERENCE NUMBER

T-A Replacement

TRANSMISSION

E-04
08

FRONT CENTRE HOUS. AND FLANGE - DRIVE SHAFT TO TRANS. CASE - PRIMARY MOTION SHAFT AND REVER. DEVICE

Mistral EPA2 55

E0408

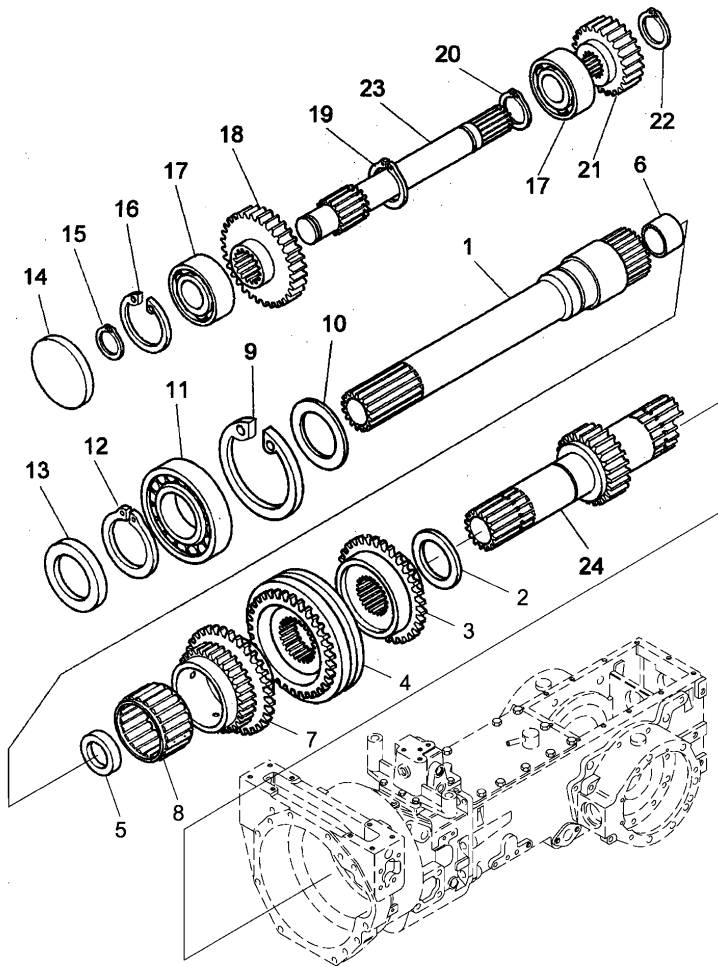

1	4204145M1	A	1	SHAFT
		T-A 23:0		
2	4203546M2	✕ 1,00MM	999	SHIM
		T-A 23:50		
2	4203547M2	✕ 1,10MM	999	SHIM
		T-A 23:50		
2	4203548M2	✕ 1,20MM	999	SHIM
		T-A 23:50		
2	4203549M2	✕ 1,30MM	999	SHIM
		T-A 23:50		
2	4203550M2	✕ 1,40MM	999	SHIM
		T-A 23:50		
2	4203551M2	✕ 1,50MM	999	SHIM
		T-A 23:50		
2	4203552M2	✕ 1,60MM	999	SHIM
		T-A 23:50		
2	4203553M2	✕ 1,70MM	999	SHIM
		T-A 23:50		
3	4202031M1	● 4202031M2 (1)	1	GEAR
		T-A 23:50		
4	⊕ E-04 09 01		1	SYNCHRO GEAR
		T-A 23:0		

TRANSMISSION

E-04
08

FRONT CENTRE HOUS. AND FLANGE - DRIVE SHAFT TO TRANS. CASE - PRIMARY MOTION SHAFT AND REVER. DEVICE

Mistral EPA2 55

E0408

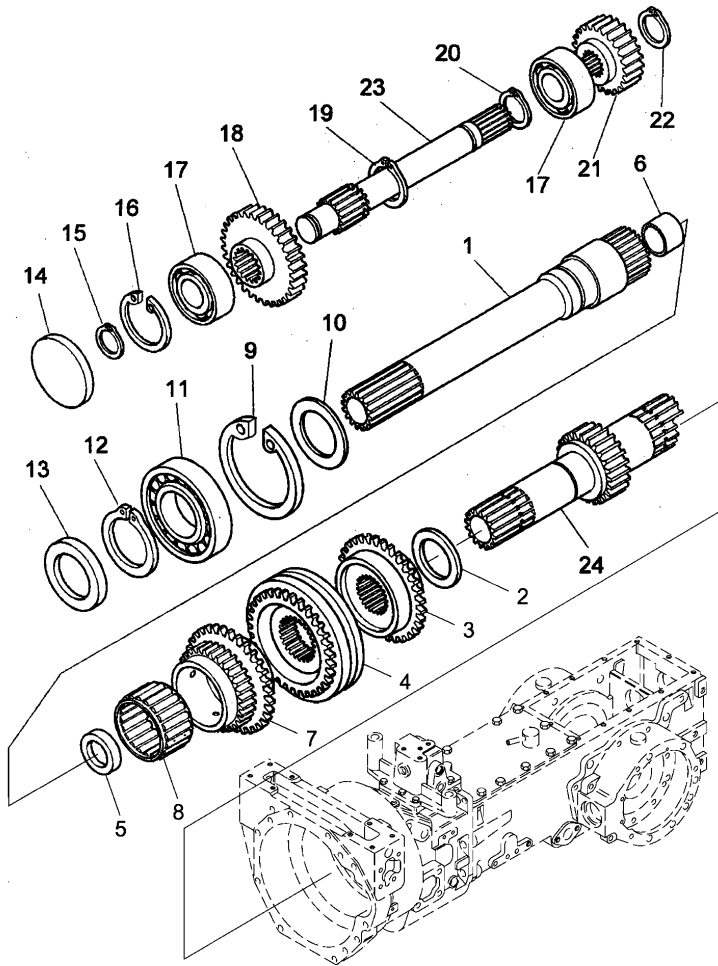

5	4204146M1		1	RING
6	4202620M1	T-A 23:50	2	BUSH
7	4202032M1	T-A 23:50	1	GEAR
8	4203671M1	T-A 23:50	1	BEARING
9	1440480X1	T-A 23:50	1	RING
10	4202199M1	T-A 23:50	1	WASHER
11	339856X1	T-A 23:50	1	BEARING
12	339469X1	T-A 23:50	1	RING
13	3015291X1	T-A 23:50	1	RING
14	VP120081	T-A 23:50	1	CAP
15	1440475X1	T-A 23:75	1	RING
16	339199X1	T-A 23:50	1	RING

TRANSMISSION

E-04
08

FRONT CENTRE HOUS. AND FLANGE - DRIVE SHAFT TO TRANS. CASE - PRIMARY MOTION SHAFT AND REVER. DEVICE

Mistral EPA2 55

E0408

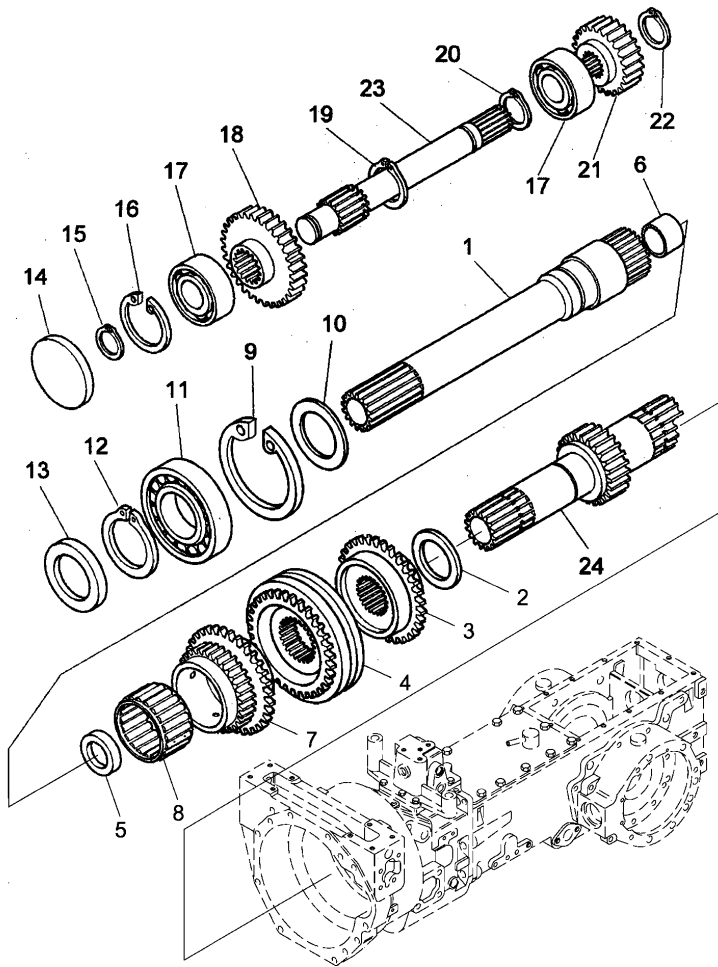

17	4202630M2		2	CUSCINET
18	4202034M1	T-A 23:75 B	1	GEAR
19	1440476X1	T-A 23:75	1	RING
20	1440475X1	T-A 23:75	1	RING
21	4202033M1	T-A 23:75	1	GEAR
22	1440475X1	T-A 23:50	1	RING
23	4202052M1	T-A 23:75	1	SHAFT
24		◊ E-04 11 01	1	SHAFT
25	4203566M2	▲ 1,80MM T-A 23:75	999	SHIM

◊ SEE PAGE - REFERENCE NUMBER
A GEARBOX PRIMARY MOTION SHAFT
▲ SHIM
B LEAD GEAR
T-A Replacement

TRANSMISSION

E-04
09

TRANSMISSION - "SYNCHRO" - FOR SHUTTLE

Mistral EPA2 55



E0409

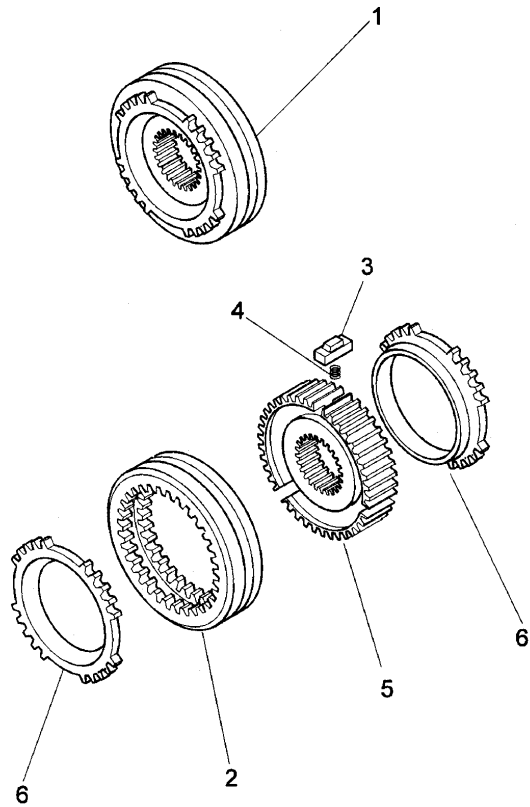

1	4202428M91	∅ 62MM	1	SYNCHRO GEAR
2	4202162M1	! 1	1	SLEEVE
		T-A 23:50		
3	4202195M1	! 1	3	PIN
		T-A 23:50		
4	4202196M1	! 1	2	SPRING
		T-A 23:50		
5	4202068M1	! 1	1	HUB
		T-A 23:50		
6	4202188M1	! 1	2	SYNCHRO GEAR
		T-A 23:50		
!	THIS IS A COMPONENT OF AN ASSEMBLY			
∅	DIAMETER			
T-A	Replacement			

TRANSMISSION

E-04
10

SHIFT LEVERS MANUAL SHUTTLE - RODS AND YOKES

Mistral EPA2 55

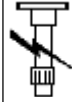

E0410

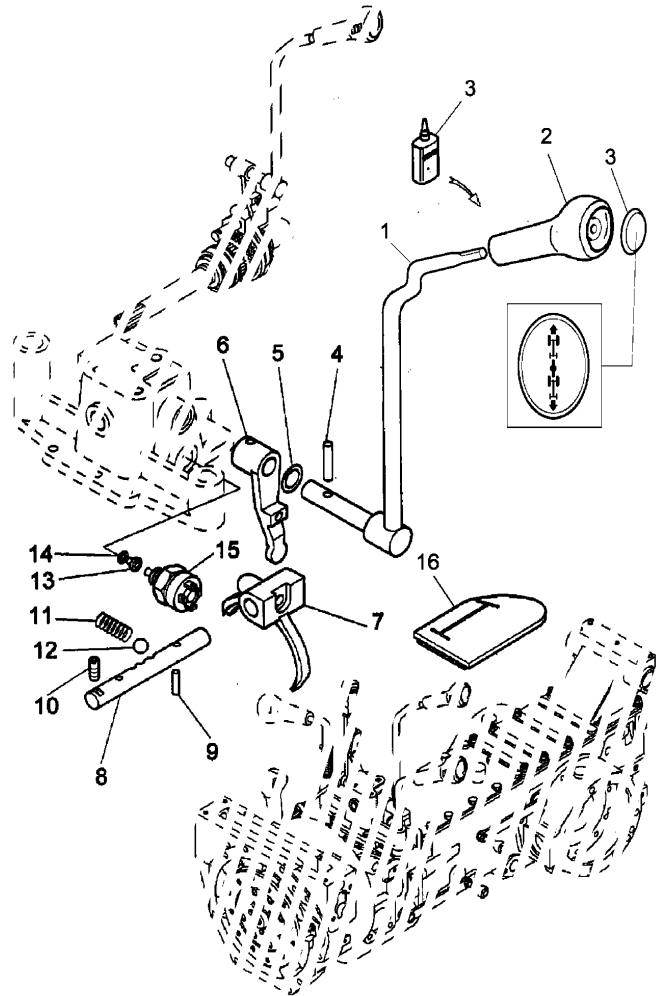

1	4205628M91	A C T-A 1:25	1	LEVER
2	3663938M91	T-A 0:25	1	KNOB
3	3663984M1	T-A 0:25	1	PLATE
4	3007586X1		1	DOWEL
5	1441514X1	T-A 1:25	1	O RING
6	4203555M91	A B T-A 1:25	1	LEVER
7	4202081M2		1	YOKE
8	4202427M1		1	ROD
9	390244X1	T-A 34:75	2	DOWEL
10	3009412X1	M8X12	1	SCREW
11	VP111458		1	SPRING
12	361032X1	T-A 0:50	1	BALL
13	4204128M1	T-A 0:50	1	BALL
14	3004861X1	T-A 0:50	2	GASKET

TRANSMISSION

E-04
10

SHIFT LEVERS MANUAL SHUTTLE - RODS AND YOKES

Mistral EPA2 55

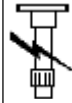

E0410

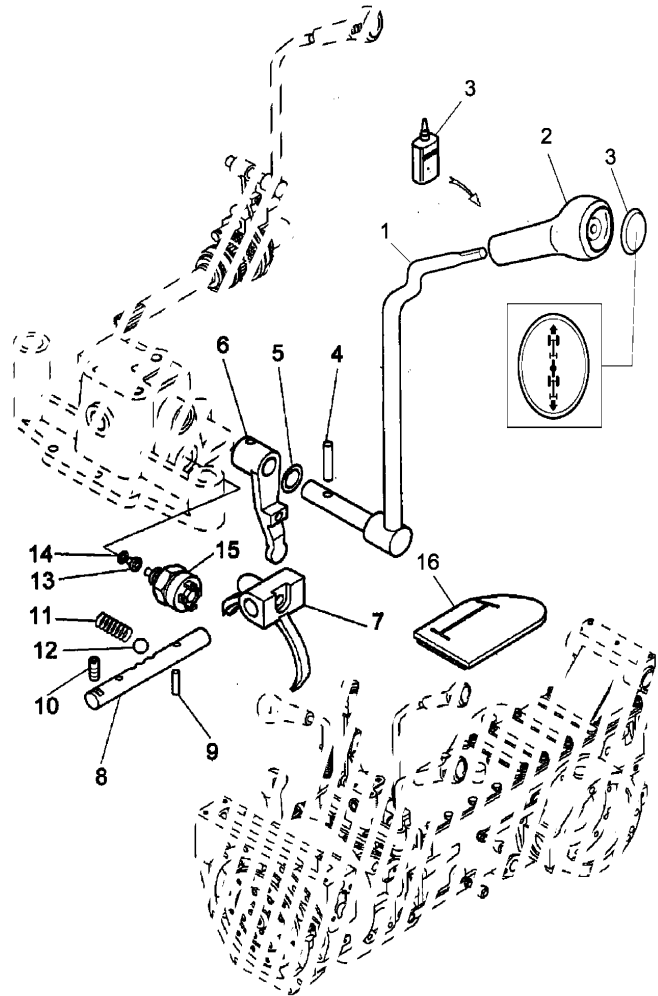

- | | | |
|-----|-----------------------------|--------------|
| 15 | ⊖ D-00 03 08
T-A 0:75 | 1 SWITCH,IND |
| 16 | 4203903M1
T-A 0:50 | 1 CAP |
| ⊖ | SEE PAGE - REFERENCE NUMBER | |
| A | REVERSOMATIC CONTROL | |
| B | INTERNAL | |
| C | EXSTERNAL | |
| T-A | Replacement | |

TRANSMISSION

E-04
11

TRANSMISSION - SPEED GEARS - DRIVE SHAFT

Mistral EPA2 55



E0411

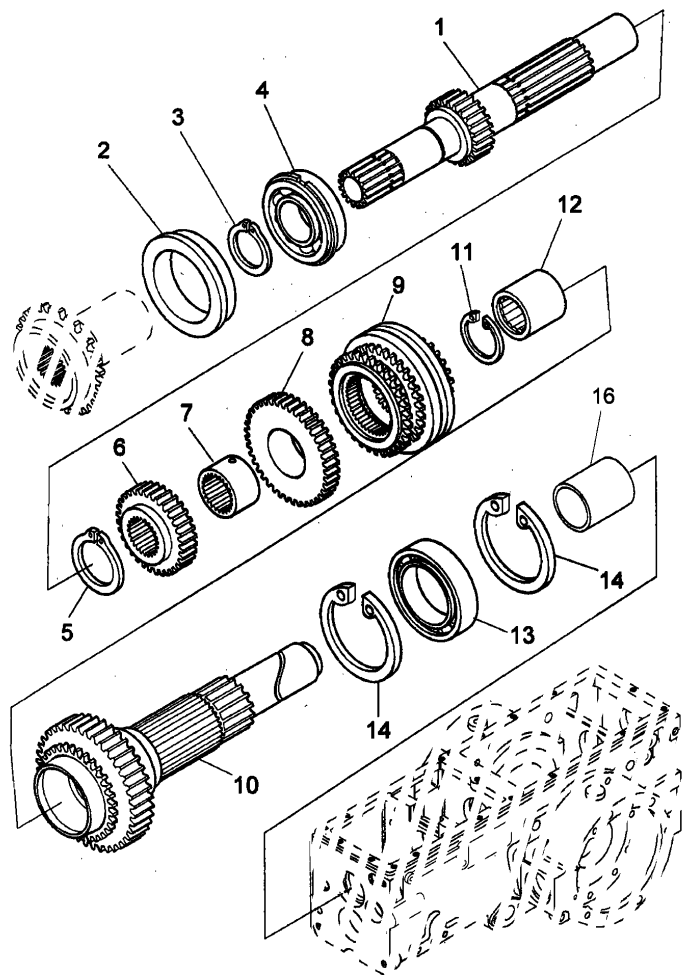

1	4204127M1		1	SHAFT
2	4202064M1	T-A 23:50	1	COVER
3	392758X1	T-A 23:50	1	RING
4	3000059X1	T-A 23:50	1	BEARING
5	339322X1	T-A 23:50	1	RING
6	4202021M1	B T-A 23:50	1	GEAR
7	4202051M1	T-A 23:50	1	BEARING
8	4202018M2	C T-A 23:50	1	GEAR
9	⊕ E-04 14 01	T-A 23:50	1	SYNCHRO GEAR
10	4202017M1	D T-A 23:50	1	SHAFT
11	1441571X1	T-A 23:50	1	RING
12	3015329X1	T-A 23:50	1	BEARING

TRANSMISSION

E-04
11

TRANSMISSION - SPEED GEARS - DRIVE SHAFT

Mistral EPA2 55



E0411

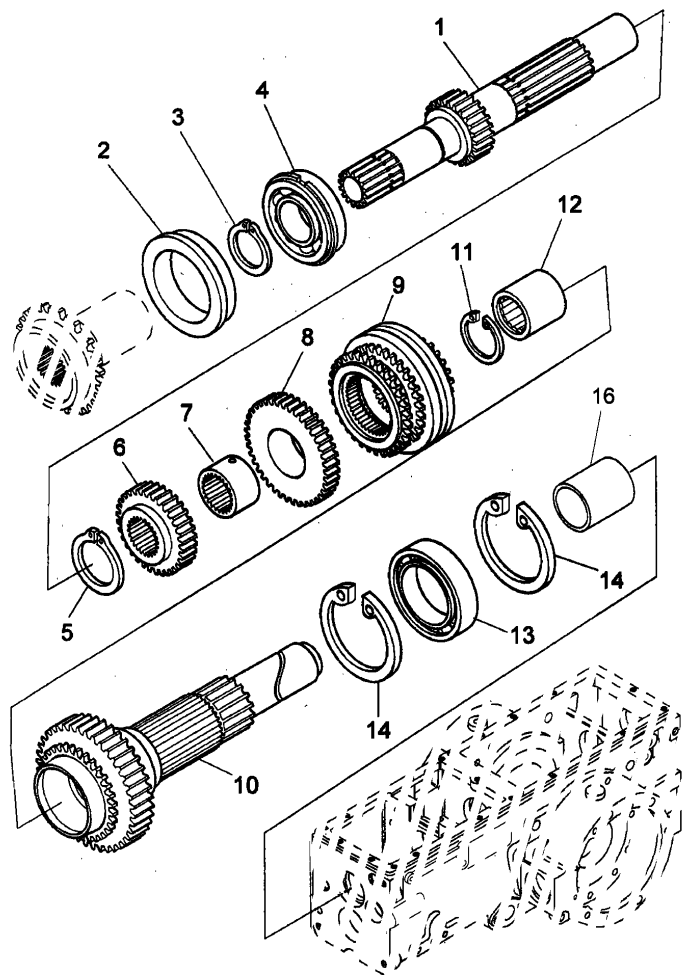

13	4202187M1		1 BEARING
		T-A 23:50	
14	1440819X1		2 RING
15	4204021M1	⚡ 0,1MM	999 SHIM
		T-A 23:50	
15	4204022M1	⚡ 0,2MM	999 SHIM
		T-A 23:50	
15	4204437M1	⚡ 0,15MM	999 SHIM
		T-A 23:50	
16	4202620M1		1 BUSH
		T-A 23:50	
👁	SEE PAGE - REFERENCE NUMBER		
⚡	SHIM		
B	2.ND GEAR TRAIN SPEEDS		
C	3.ST GEAR TRAIN SPEEDS		
D	4.ST GEAR TRAIN SPEEDS		
T-A	Replacement		

TRANSMISSION

E-04
12

TRANSMISSION - SPEED GEARS - SECOND MOTION SHAFT

Mistral EPA2 55

E0412

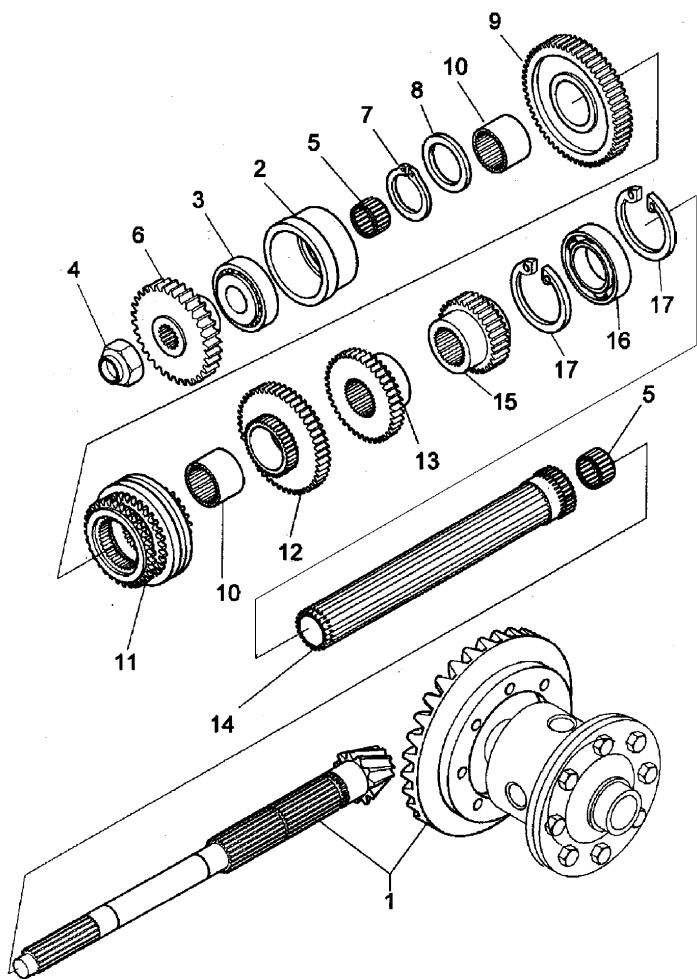

- | | | | | |
|----|------------|------------|---|---------|
| 1 | 4203221M92 | 9/44 | 1 | KIT |
| | | T-A 23:50 | | |
| 2 | 4202048M2 | T-A 23:50 | 1 | COVER |
| 3 | 3015393X1 | T-A 23:50 | 1 | BEARING |
| 4 | 4203590M1 | T-A 23:50 | 1 | FERRULE |
| 5 | 3015320X1 | T-A 23:50 | 2 | CAGE |
| 6 | | E-04 25 01 | 1 | GEAR |
| 7 | 3015426X1 | T-A 23:50 | 1 | RING |
| 8 | 4203068M1 | T-A 23:50 | 1 | SPACER |
| 9 | 4202022M2 | C | 1 | GEAR |
| | | T-A 23:50 | | |
| 10 | 4202047M1 | T-A 23:50 | 2 | BEARING |
| 11 | | E-04 13 01 | 1 | SYNCHRO |
| | | T-A 23:50 | | GEAR |
| 12 | 4202020M2 | D | 1 | GEAR |
| | | T-A 23:50 | | |

TRANSMISSION

E-04
12

TRANSMISSION - SPEED GEARS - SECOND MOTION SHAFT

Mistral EPA2 55



E0412

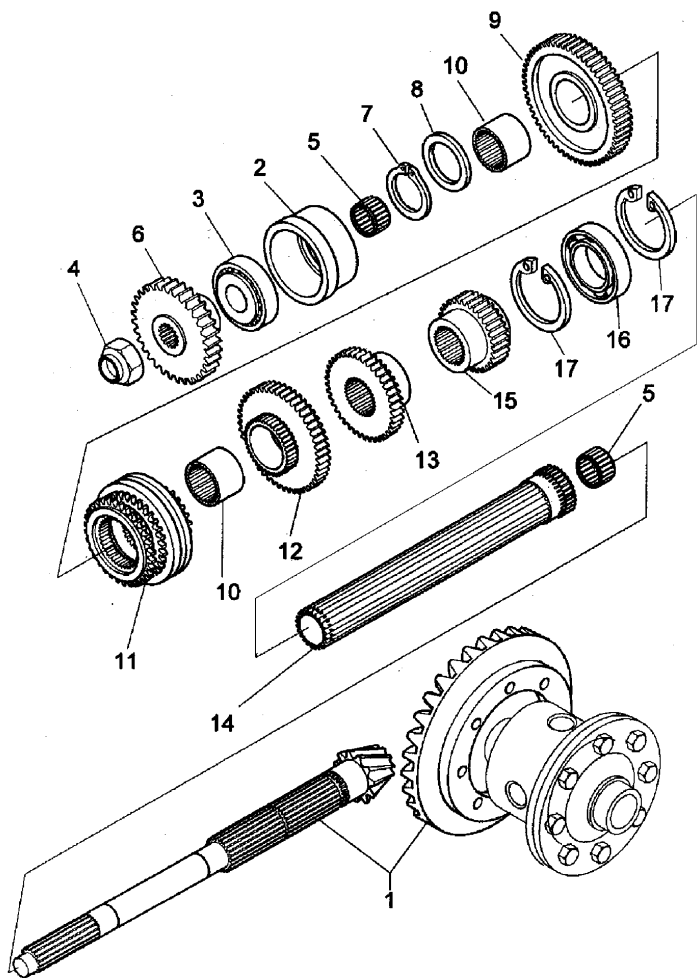

13	4202019M2	B	1	GEAR
		T-A 23:50		
14	4202029M2		1	SHAFT
		T-A 23:50		
15	4202016M2	E	1	GEAR
		T-A 23:50		
16	4203953M1		1	BEARING
		T-A 23:50		
17	1440819X1		2	RING
		T-A 23:50		

☞ SEE PAGE - REFERENCE NUMBER

B 3.TH GEAR SPEED

C 1.ST GEAR SPEED

D 2.ND GEAR SPEED

E 4.TH GEAR SPEED

T-A Replacement

☛ NUMBER OF TEETH/SPLINES

TRANSMISSION

E-04
13

TRANSMISSION - "SYNCHRO" - FOR NORMAL GEARS: 1 AND 2

Mistral EPA2 55



E0413

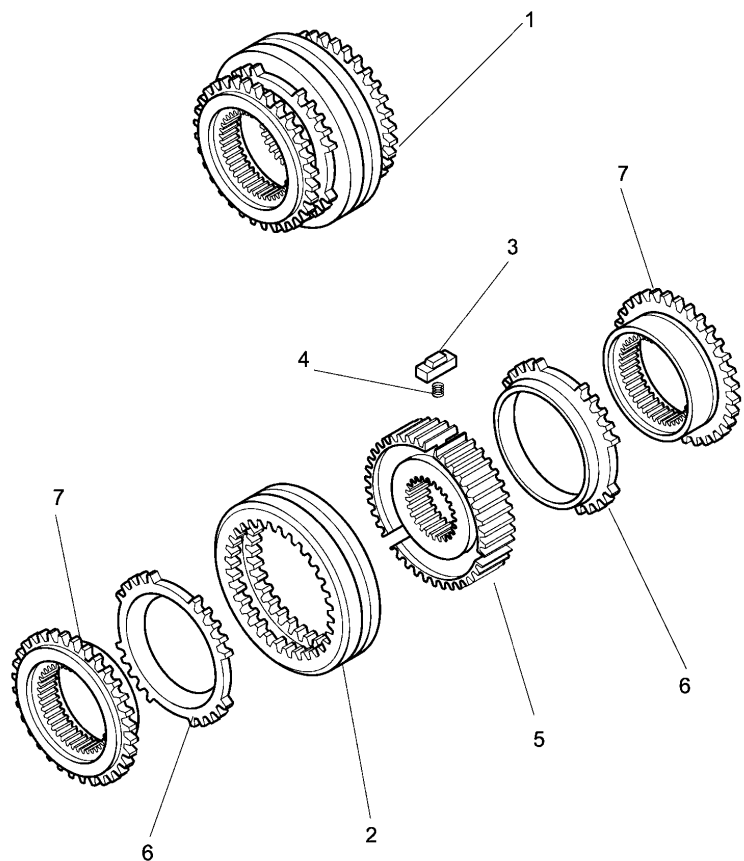

1	4202429M91	∅ 62MM	1	SYNCHRO GEAR
		T-A 23:50		
2	4202162M1	!	1	SLEEVE
		T-A 23:50		
3	4202195M1	!	1	PIN
		T-A 23:50		
4	4202196M1	!	1	SPRING
		T-A 23:50		
5	4202068M1	!	1	HUB
		T-A 23:50		
6	4202188M1	!	2	SYNCHRO GEAR
		T-A 23:50		
7	4202063M1	!	2	CROWNWHEEL
		T-A 23:50		
!	THIS IS A COMPONENT OF AN ASSEMBLY			
∅	DIAMETER			
T-A	Replacement			

TRANSMISSION

E-04
14

TRANSMISSION - "SYNCHRO" - FOR NORMAL SPEED: 3 AND 4

Mistral EPA2 55



E0414

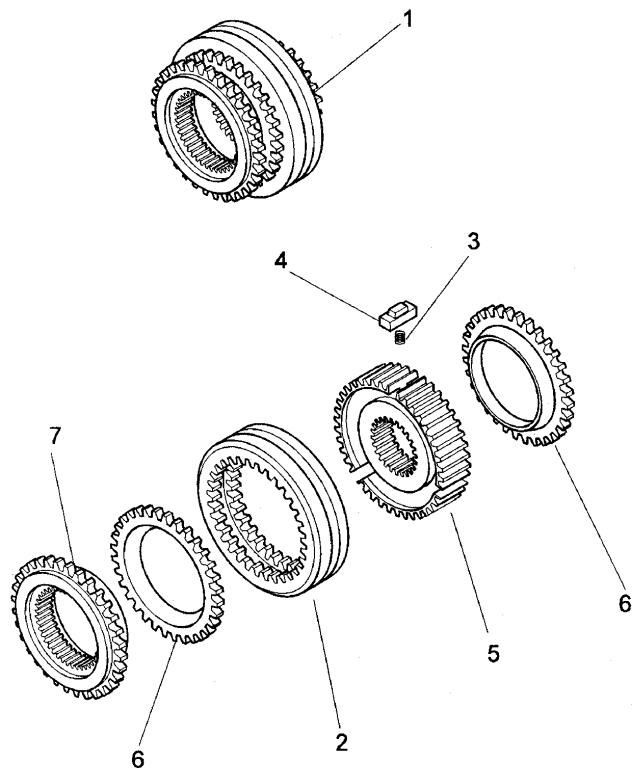

1	4202176M91		1	SYNCHRO GEAR
		T-A 23:50		
2	4202189M1	!	1	SLEEVE
		T-A 23:50		
3	4202198M1	!	1	SPRING
		T-A 23:50		
4	4202197M1	!	1	PIN
		T-A 23:50		
5	4202070M1	!	1	HUB
		T-A 23:50		
6	4202062M1	!	2	SYNCHRO GEAR
		T-A 23:50		
7	4202061M1	!	1	CROWNWHEEL
		T-A 23:50		
!	THIS IS A COMPONENT OF AN ASSEMBLY			
T-A	Replacement			

TRANSMISSION

E-04
15

SHIFT LEVERS MANUAL TRANSMISSION - RODS AND YOKES

Mistral EPA2 55

E0415

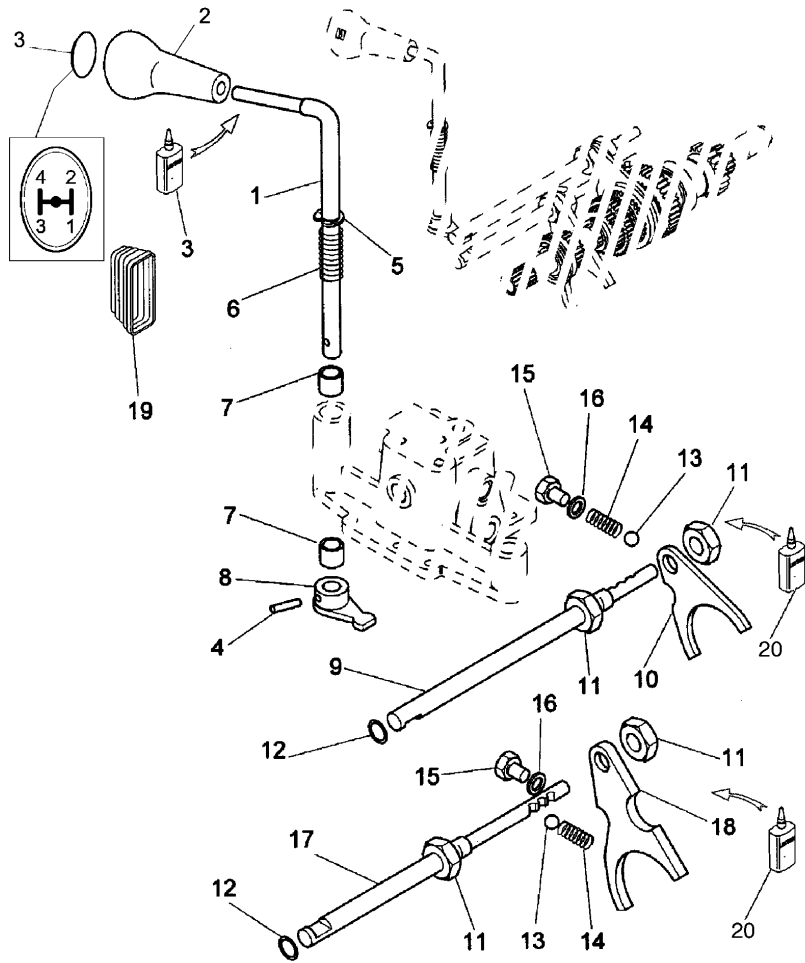

1	4205630M1		1	ROD
2	3663938M91	T-A 1:25	1	KNOB
3	3663985M1	T-A 0:25	1	PLATE
4	1441741X1	T-A 0:25	1	DOWEL
5	390702X1		1	RING
6	4202781M1		1	SPRING
7	4203462M1	T-A 1:25	4	BUSH
8	4202786M91	T-A 1:25	1	LEVER
9	4202095M1	T-A 1:25	1	ROD
10	4202097M3	E T-A 32:25	1	YOKE
11	3008721X1	T-A 32:25	4	NUT
12	1441142X1		2	O RING
13	361032X1		2	BALL
14	VP111458	T-A 0:50	2	SPRING
		T-A 0:50		

TRANSMISSION

E-04
15

SHIFT LEVERS MANUAL TRANSMISSION - RODS AND YOKES

Mistral EPA2 55

E0415

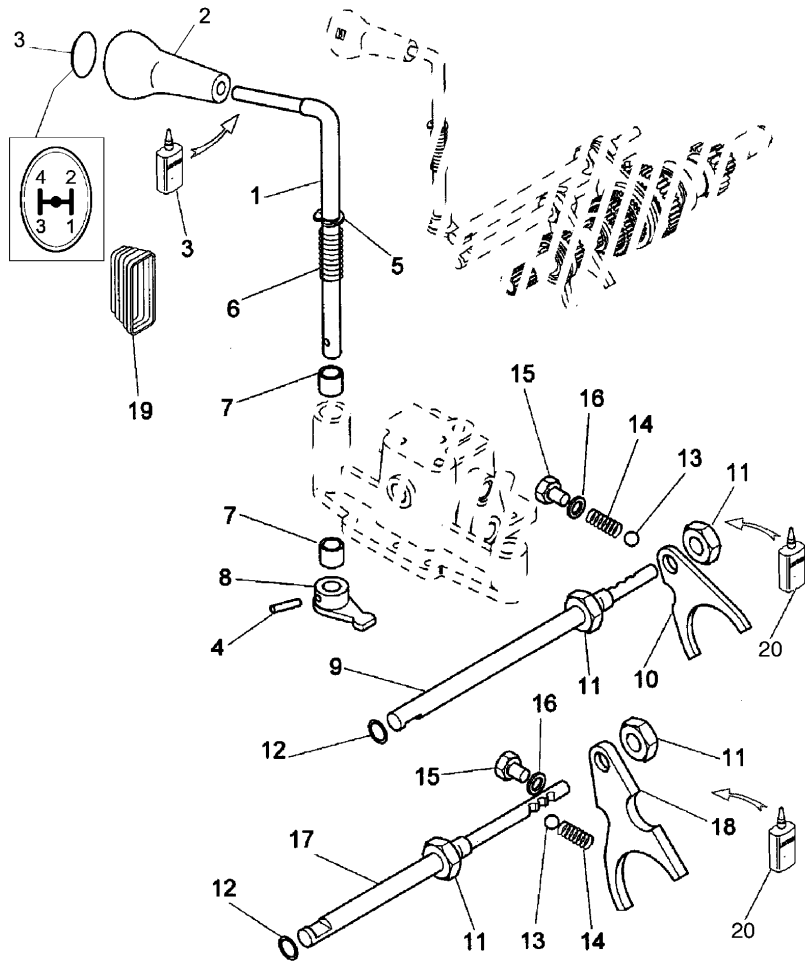

- | | | | | |
|-----|------------|----------------------|-----|--------|
| 15 | 392798X1 | | 2 | PLUG |
| 16 | 1440700X1 | | 2 | GASKET |
| 17 | 4202426M1 | A | 1 | ROD |
| | | T-A 32:25 | | |
| 18 | 4202098M3 | A | 1 | YOKE |
| | | T-A 32:25 | | |
| 19 | 4204024M91 | | 1 | CAP |
| | | T-A 0:50 | | |
| 20 | 4204178M1 | ● N.L.A. (999) | 999 | GREASE |
| A | | ON 1ST AND 2ND GEARS | | |
| E | | ON 3RD AND 4TH GEARS | | |
| T-A | | Replacement | | |

TRANSMISSION

**E-04
16**

TRANSMISSION - SPEED GEARS - "GEAR SELECTION"

Mistral EPA2 55

E0416

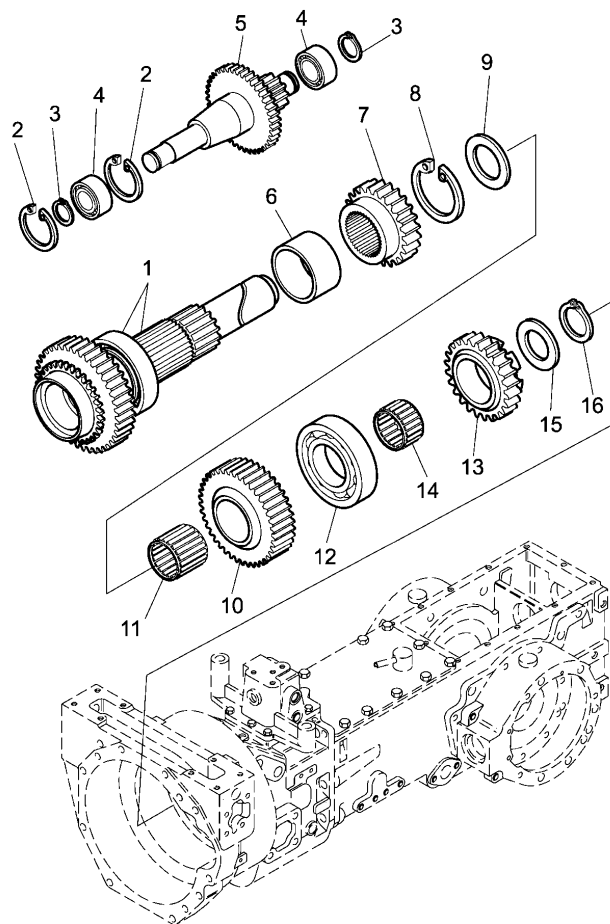

1	⊕ E-04 11 10	1 SHAFT
2	3006724X1	2 RING
	T-A 23:50	
3	3015428X1	2 RING
	T-A 23:50	
4	4202185M1	2 BEARING
	T-A 23:50	
5	4203116M1	1 GEAR
	T-A 23:50	
6	4202067M1	1 SPACER
	T-A 23:50	
7	4202014M1	1 GEAR
	T-A 23:50	
8	339820X1	1 RING
	T-A 23:50	
9	3552295M1	1 WASHER
	T-A 23:50	
10	4202012M2	1 GEAR
	T-A 23:50	
11	4203668M1	1 BEARING
	T-A 23:50	
12	1440508X1	1 BEARING
	T-A 23:50	

TRANSMISSION

**E-04
16**

TRANSMISSION - SPEED GEARS - "GEAR SELECTION"

Mistral EPA2 55

E0416

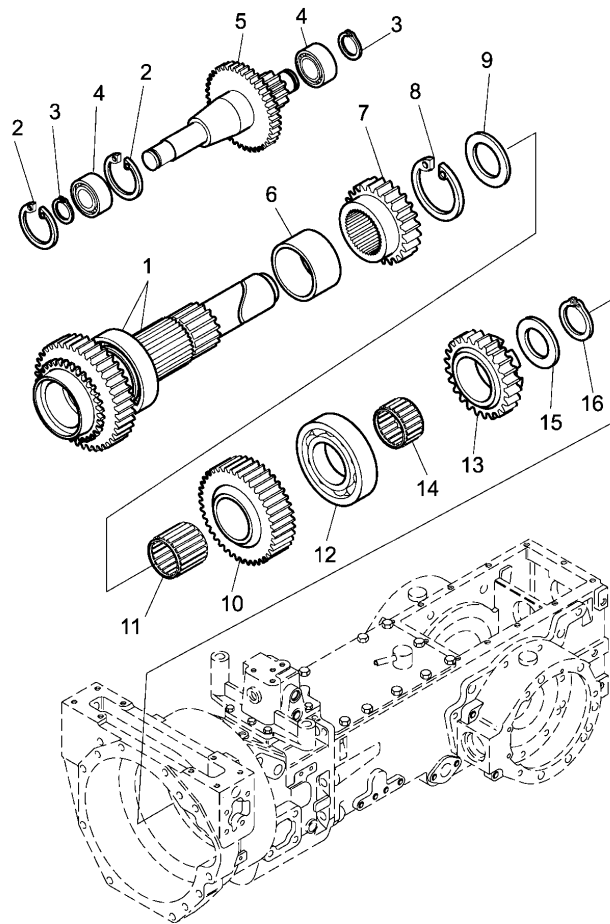

- | | | |
|-----|-----------------------------|-----------|
| 13 | ⊕ E-04 17 11 | 1 GEAR |
| 14 | 4203667M1
T-A 23:50 | 1 BEARING |
| 15 | 4202200M1
T-A 23:50 | 1 WASHER |
| 16 | 1440476X1
T-A 23:50 | 1 RING |
| ⊕ | SEE PAGE - REFERENCE NUMBER | |
| T-A | Replacement | |

TRANSMISSION

**E-04
17**

TRANSMISSION - SPEED GEARS - "GEAR SELECTION"

Mistral EPA2 55



E0417

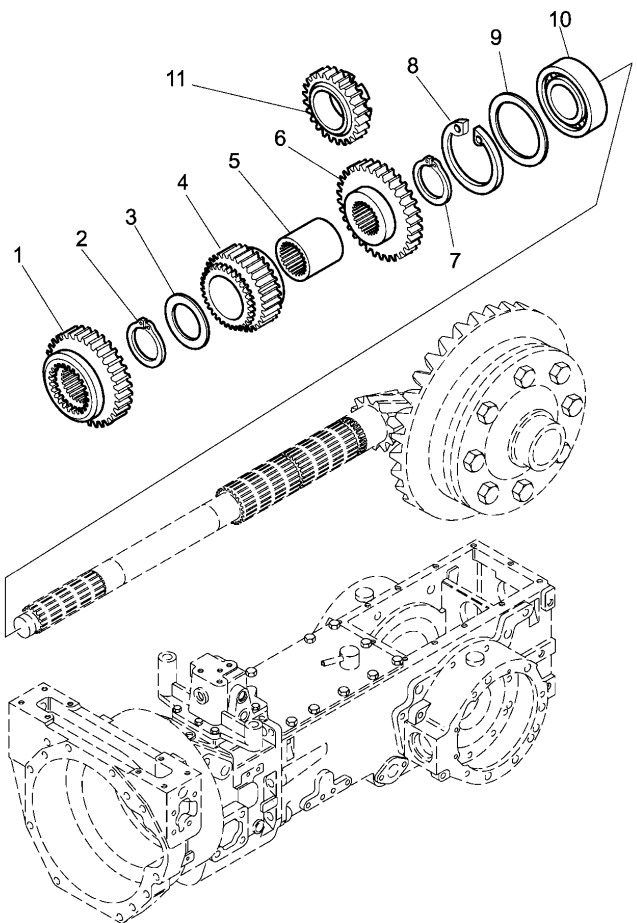

1	4202015M1		1	GEAR
2	339469X1	T-A 23:50	1	RING
3	4202199M1	T-A 23:50	1	WASHER
4		T-A 23:50	1	GEAR
4	4202011M1	E-04 19 08 T-A 21:50 A "12+12" T-A 23:50	1	GEAR
5	4202046M1	T-A 23:50	1	BUSH
6	4202417M2	C T-A 23:50	1	GEAR
7	339469X1	T-A 23:50	1	RING
8	1440480X1	T-A 23:50	1	RING
9	4202208M1	▲ 1,50MM T-A 23:50	999	SHIM
9	4202209M1	▲ 1,30MM T-A 23:50	999	SHIM

TRANSMISSION

E-04
17

TRANSMISSION - SPEED GEARS - "GEAR SELECTION"

Mistral EPA2 55

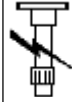

E0417

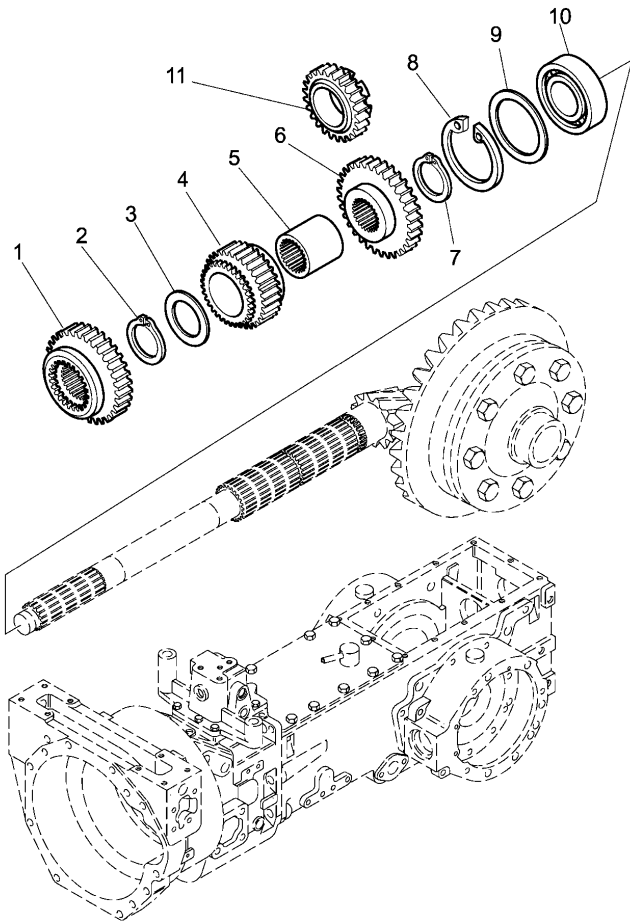

9	4202210M1	✘	1,10MM	999 SHIM
			T-A 23:50	
9	4202211M1	✘	0,90MM	999 SHIM
			T-A 23:50	
9	4202212M1	✘	0,70MM	999 SHIM
			T-A 23:50	
9	4202213M1	✘	0,50MM	999 SHIM
			T-A 23:50	
9	4202214M1	✘	0,30MM	999 SHIM
			T-A 23:50	
9	4202215M1	✘	0,10MM	999 SHIM
			T-A 23:50	
10	1440637X1			1 BEARING
			T-A 23:50	
11	4202416M1			1 GEAR
			B	
			T-A 23:50	
⊕	SEE PAGE - REFERENCE NUMBER			
A	USED WITHOUT CREEPER VERSION			
✘	SHIM			
B	P.T.O. GEAR SYNCHRON			
C	P.T.O. GEAR TRAIN SYNCHRON			
T-A	Replacement			

TRANSMISSION

E-04
18

SHIFT LEVERS GEAR SELECTION MANUAL - RODS AND YOKES

Mistral EPA2 55

E0418

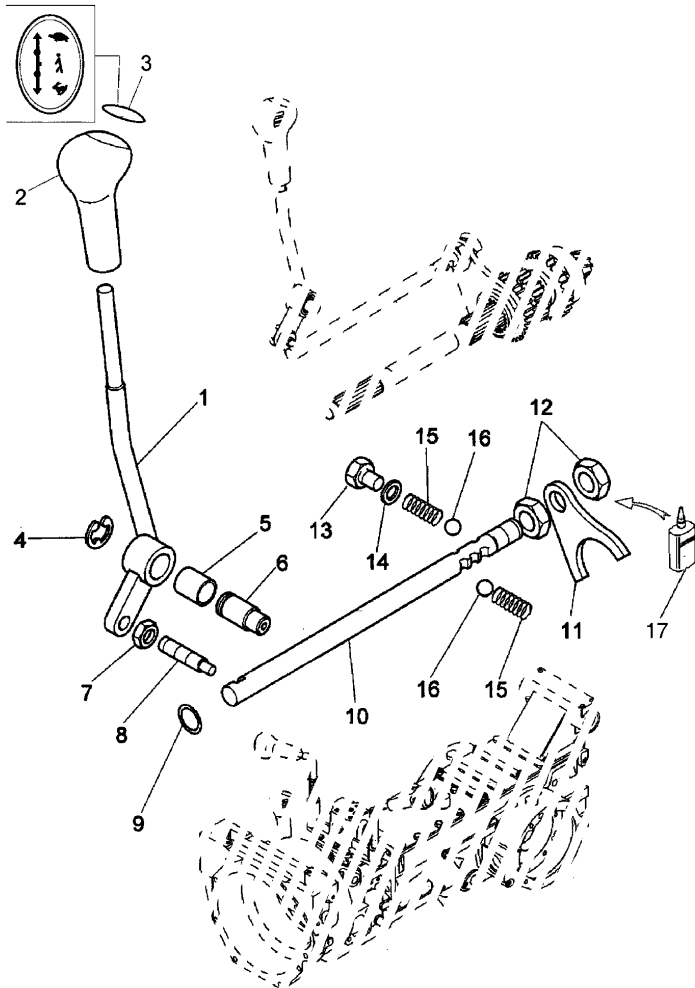

1	4205631M91	A	1 LEVER
2	3663938M91	T-A 0:50	1 KNOB
3	3663983M1	T-A 0:25	1 PLATE
4	1442373X1	T-A 0:50	1 RING
5	4202847M1	T-A 0:50	1 BUSH
6	4202805M1	T-A 0:50	1 PIN
7	339186X1		1 NUT
8	4202850M1	T-A 0:50	1 SCREW
9	1441142X1	T-A 9:25	1 O RING
10	4205394M1	T-A 21:50	1 ROD
11	4202088M3	T-A 21:50	1 YOKE
12	3008721X1		2 NUT
13	4205397M1		1 SCREW
14	VP103932		1 WASHER

TRANSMISSION

E-04
18

SHIFT LEVERS GEAR SELECTION MANUAL - RODS AND YOKES

Mistral EPA2 55

E0418

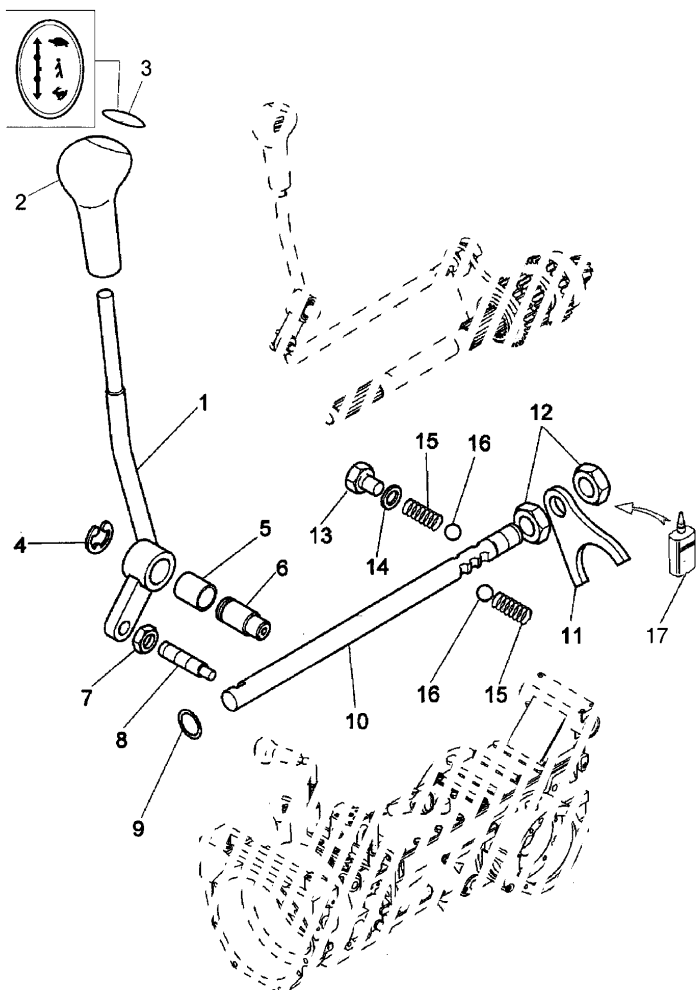

- | | | | | |
|-----|-----------|----------------|-----|--------|
| 15 | VP116735 | | 2 | SPRING |
| | | T-A 9:25 | | |
| 16 | 361032X1 | | 2 | BALL |
| | | T-A 9:25 | | |
| 17 | 4204178M1 | ● N.L.A. (999) | 999 | GREASE |
| A | | EXTERNAL | | |
| T-A | | Replacement | | |

TRANSMISSION

E-04
19

16 SPEED TRANSMISSION - "CREEPER GEAR"

Mistral EPA2 55

E0419

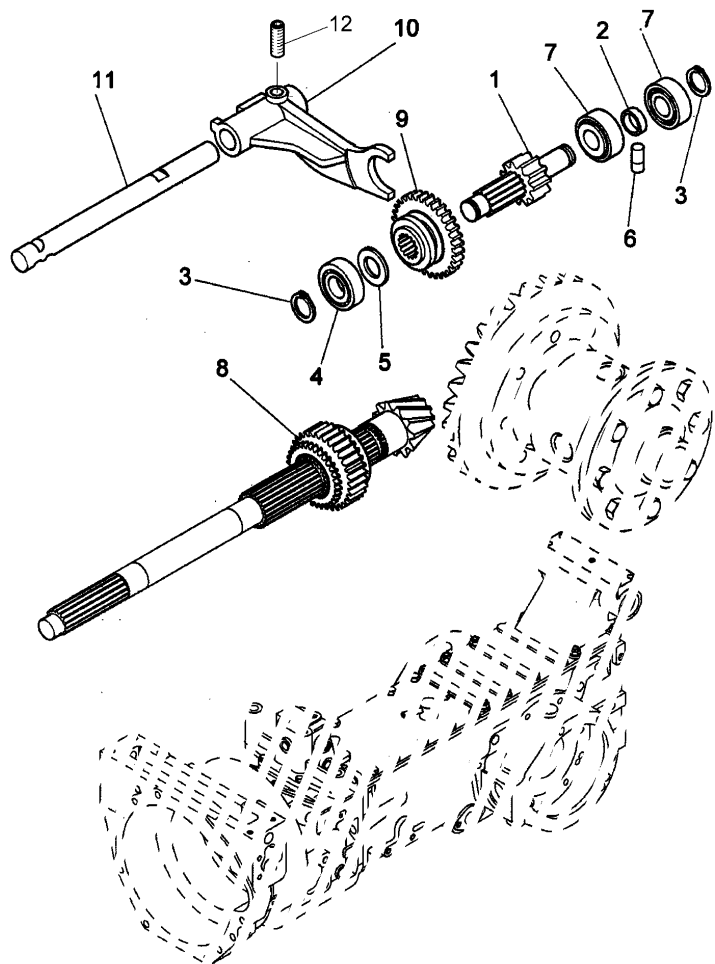

1	4203109M2		1	SHAFT
		T-A 23:50		
2	4203124M1		1	SPACER
		T-A 23:50		
3	339069X1		2	RING
		T-A 23:50		
4	1440484X1		1	BEARING
		T-A 23:50		
5	3647360M1		1	WASHER
		T-A 23:50		
6	3015430X1		1	SCREW
		M8X20		
		T-A 23:50		
7	3015429X1		2	BEARING
		T-A 23:50		
8	4202065M2		1	GEAR
		T-A 21:50		
9	4202059M1		1	GEAR
		T-A 23:50		
10	4202084M3		1	YOKE
		T-A 23:50		
11	4202085M2		1	ROD
		T-A 23:50		
12	3009412X1		1	SCREW
		M8X20		
T-A		Replacement		

TRANSMISSION

E-04
20

CREEPER GEARBOX CONTROL

Mistral EPA2 55

E0420

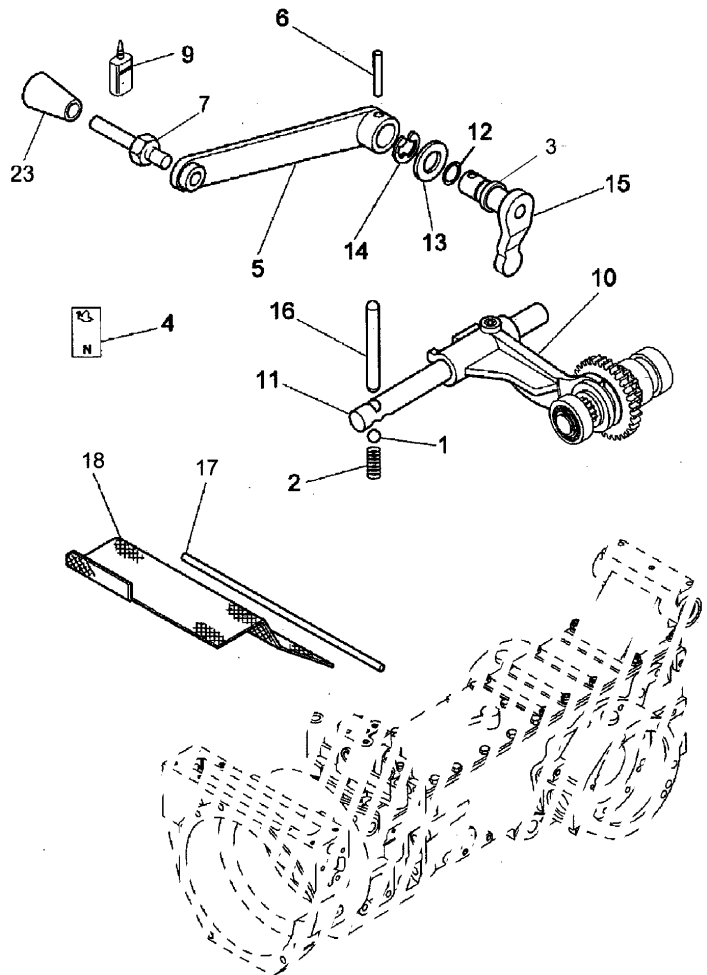

1	361032X1		1	BALL
2	VP111458	T-A 0:25	1	SPRING
3	VP318117	T-A 0:25	999	SHIM
4	4203960M1	T-A 21:50	1	DECAL
5	4204466M1		1	LEVER
6	391017X1	T-A 0:50	1	PIN
7	4203838M2	B	1	PIN
8	4205819M1	T-A 0:50	1	KNOB
9	3663814M1	● 1427801M2 (999)	999	LOCTITE
		● 4202982M1		
9	4202982M1	● 3545546M1 (999)	999	ADHESIVE
		● 3663814M1		
10		◇ E-04 19 10	1	YOKE
11		◇ E-04 19 11	1	ROD
12	1441514X1		1	O RING
		T-A 9:25		
13	1440267X1		1	WASHER
14	390702X1		1	RING
15	4202089M94		1	LEVER
		T-A 21:50		

TRANSMISSION

**E-04
20**

CREEPER GEARBOX CONTROL

Mistral EPA2 55

E0420

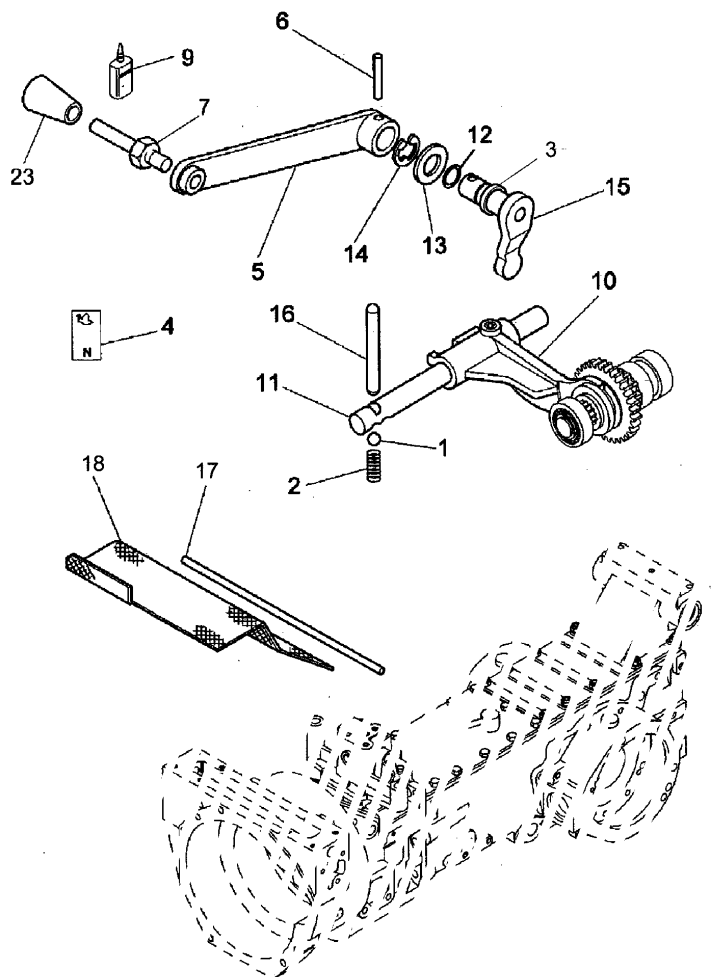

- | | | | | |
|-----|-----------------------------|-----------|---|--------|
| 16 | 4202086M1 | | 1 | ROLLER |
| | | T-A 7:25 | | |
| 17 | 4203938M1 | | 1 | PIN |
| | | T-A 21:50 | | |
| 18 | 4203920M1 | | 1 | PLATE |
| | | T-A 21:50 | | |
| ◇ | SEE PAGE - REFERENCE NUMBER | | | |
| ⌋ | ALTERNATIVE | | | |
| B | WITH PLATFORM ONLY | | | |
| T-A | Replacement | | | |

TRANSMISSION

E-04
21

POWER TAKE OFF DRIVE MECHANISM - INDEPENDANT AND SYNCHRON

Mistral EPA2 55

E0421

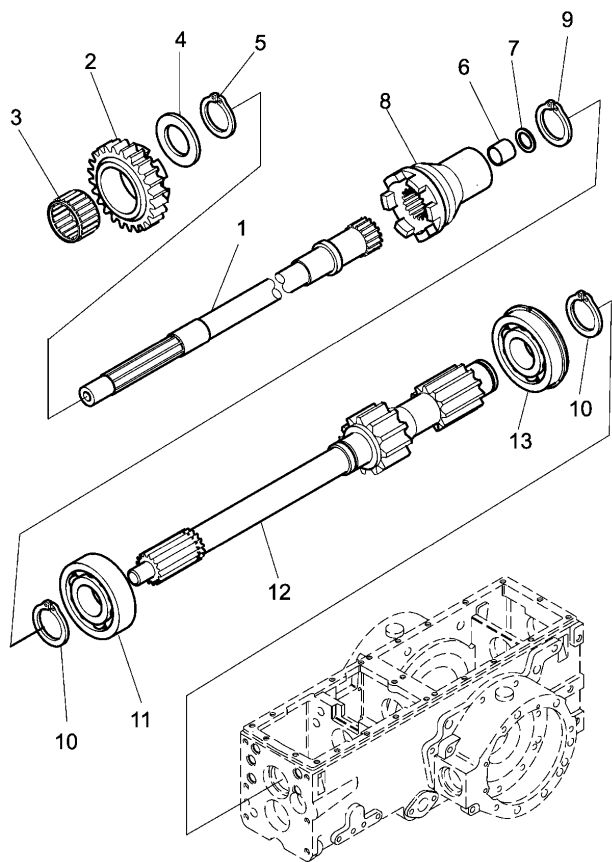

1	4202054M1		1	SHAFT
		T-A 9:0		
2		⊕ E-04 17 11	1	GEAR
3		⊕ E-04 16 14	1	CAGE
4		⊕ E-04 16 15	1	WASHER
5		⊕ E-04 16 16	1	RING
6	4202204M1		1	BUSH
		T-A 12:0		
7	VP112917C		1	WASHER
8	4202434M1		1	SLEEVE
		T-A 12:0		
9	1440476X1		1	RING
		T-A 12:0		
10	1440476X1		2	RING
		T-A 10:50		
11	3007721X1		1	BEARING
		T-A 8:50		
12	3673115M1		1	SHAFT
		T-A 8:50		
13	1440569X1		1	BEARING
		T-A 10:50		
⊕		SEE PAGE - REFERENCE NUMBER		
T-A		Replacement		

TRANSMISSION

E-04
22

POWER TAKE OFF DRIVE MECHANISM - INDEPENDANT AND SYNCHRON

Mistral EPA2 55

E0422

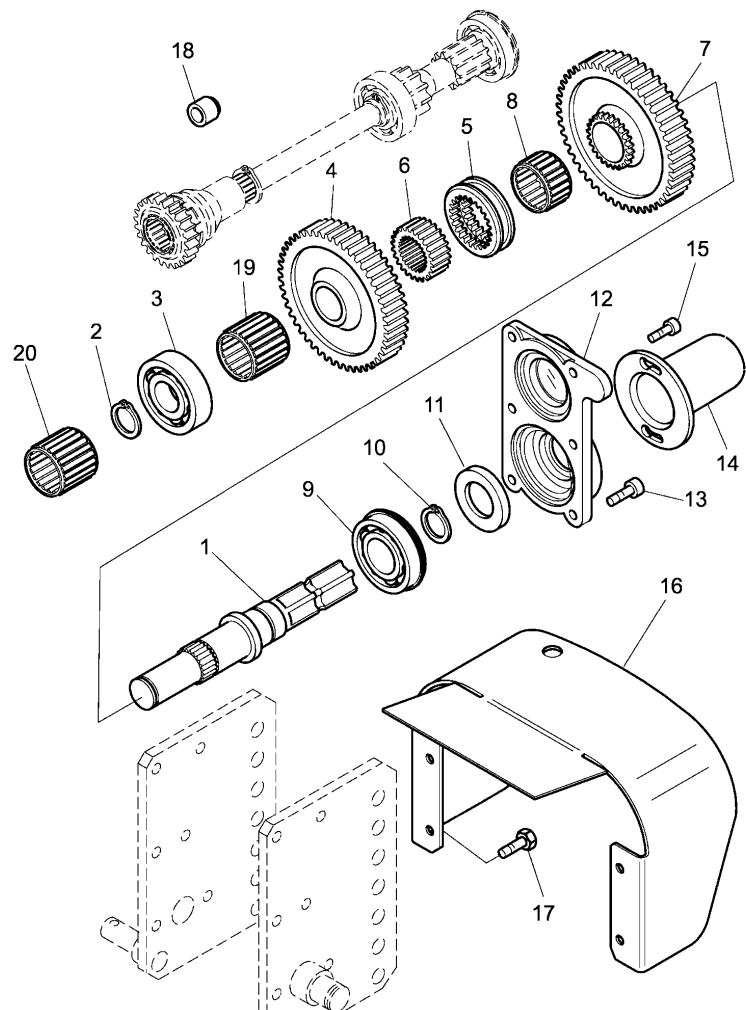

1	3673125M1		1	SHAFT
2	392758X1	T-A 9:50	1	RING
3	3003374X1	T-A 9:50	1	BEARING
4	3673130M2	T-A 9:50 B	1	GEAR
5	3537403M1	T-A 9:50	1	SLEEVE
	● 3537403M2 (1)			
6	4202080M1	T-A 9:50	1	HUB
7	3673129M2	T-A 9:50 A	1	GEAR
8	3015456X1	T-A 9:50	1	BUSH
9	1441166X1	T-A 9:50	1	BEARING
10	390863X1	T-A 9:50	1	RING
11	3015397X1	T-A 9:50	1	RING
		T-A 0:75		

TRANSMISSION

**E-04
22**

POWER TAKE OFF DRIVE MECHANISM - INDEPENDANT AND SYNCHRON

Mistral EPA2 55

E0422

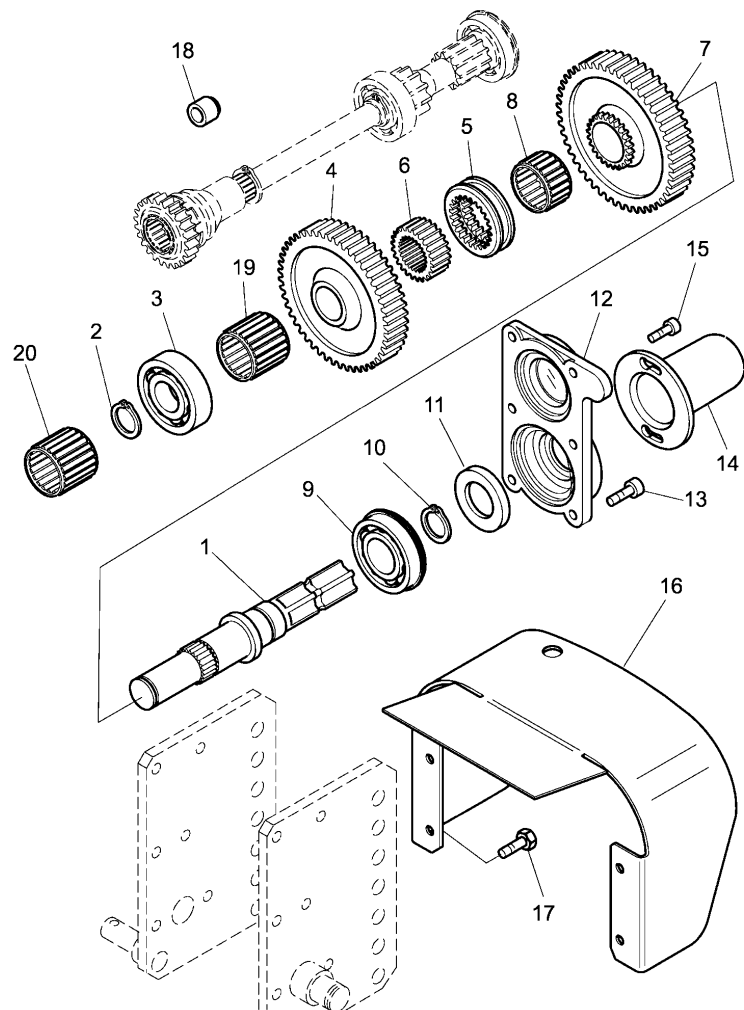

- | | | | | |
|-----|------------------------------|-----------------|---|----------|
| 12 | 4202074M1 | | 1 | COVER |
| | | T-A 0:75 | | |
| 13 | 339123X1 | M8X20 | 6 | SCREW |
| 14 | VP115923 | | 1 | CAP |
| | | T-A 0:25 | | |
| 15 | 395579X1 | M6X16 | 2 | SCREW |
| 16 | 4204345M1 | | 1 | GUARD |
| | | T-A 0:25 | | |
| 17 | 392831X1 | M6X10 | 4 | SCREW |
| 18 | 3680495M1 | A | 1 | SPACER |
| | | C | | |
| 19 | 3015317X1 | | 2 | BUSH |
| | | T-A 9:50 | | |
| 20 | 3015298X1 | ● 4203668M1 (1) | 1 | CUSCINET |
| | | T-A 9:50 | | |
| A | FOR P.T.O. 540 R.P.M. | | | |
| B | FOR P.T.O. 540/750 R.P.M. | | | |
| C | FOR TRACTOR "N.A.O." VERSION | | | |
| T-A | Replacement | | | |

TRANSMISSION

E-04
23

SHIFT LEVERS MANUAL P.T.O. - RODS AND YOKES - INDEPENDANT AND SYNCHRON P.T.O.

Mistral EPA2 55

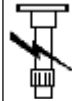

E0423

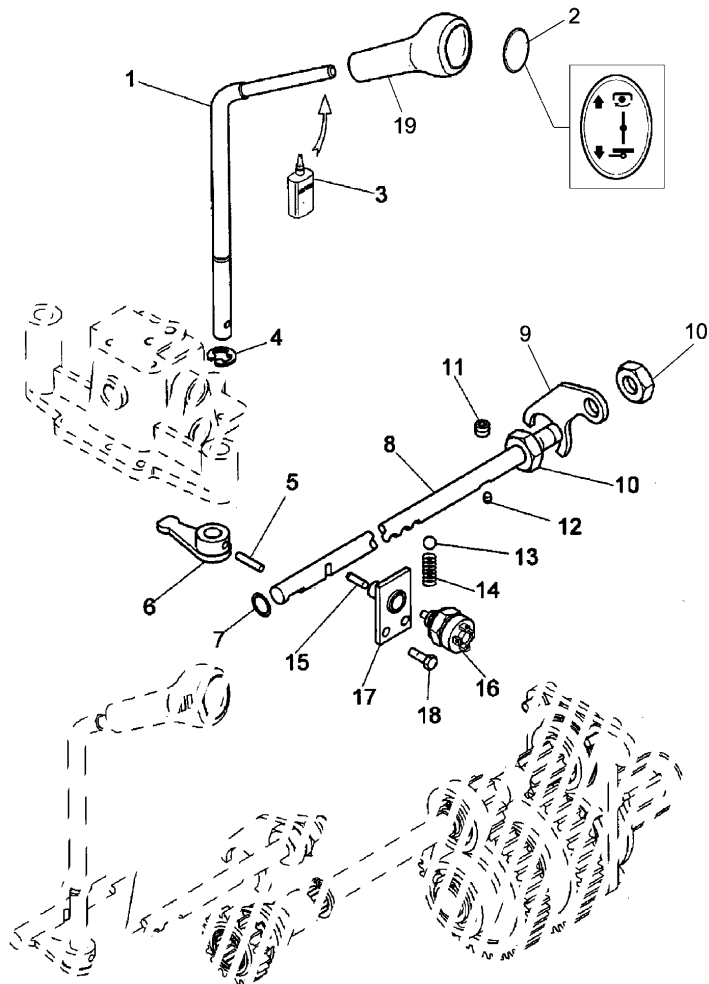

1	4205623M1		1	LEVER
2	3663982M1	T-A 1:25	1	TOOL BIT
3	3663814M1	T-A 0:25	999	LOCTITE
4	390702X1	● 1427801M2 (999)	1	RING
5	1441741X1	T-A 1:25	1	DOWEL
6	4202779M91	T-A 1:25	1	LEVER
7	1441142X1	T-A 1:25	1	O RING
8	4202150M2	T-A 10:0	1	ROD
9	4202153M3	T-A 10:0	1	YOKE
10	3008721X1	T-A 10:0	2	NUT
11	VP312679	M12X10	1	SCREW
12	VP121299C		1	ROLLER
13	361032X1		1	BALL
14	VP111458	T-A 1:0	1	SPRING
		T-A 1:0		

Mistral EPA2 55

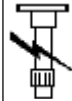

E0423

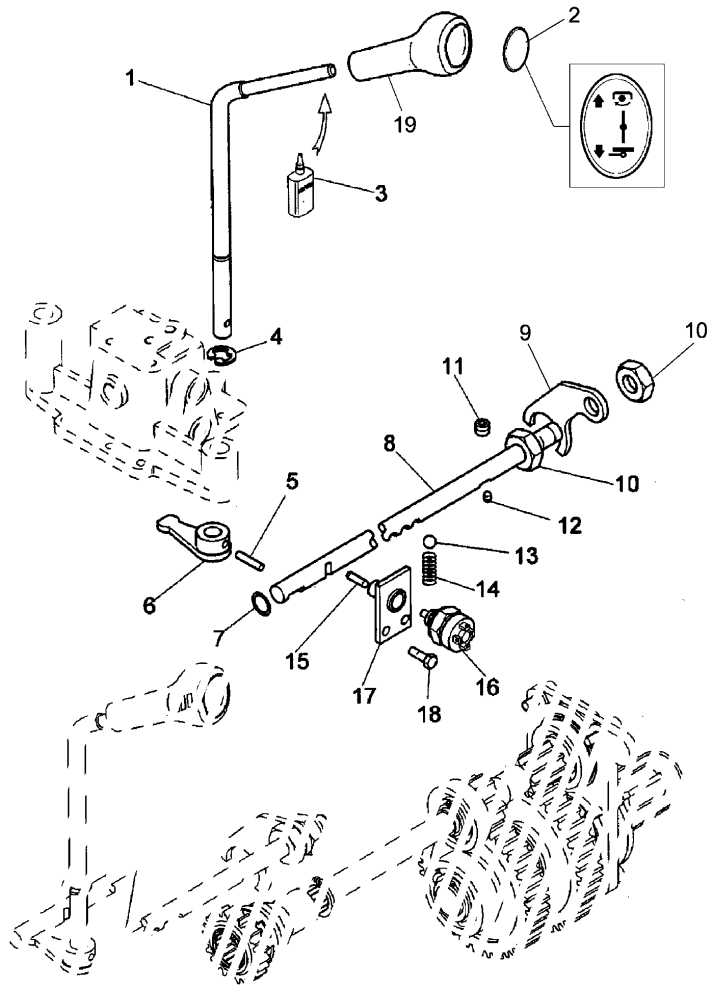

- | | | | | |
|-----|-----------------------------|----------|---|------------|
| 15 | 4203323M1 | | 1 | ROLLER |
| | | T-A 0:50 | | |
| 16 | ◇ D-00 03 09 | T-A 0:50 | 1 | SWITCH,IND |
| 17 | 4203324M92 | | 1 | SUPPORT |
| | | T-A 0:50 | | |
| 18 | 339124X1 | M8X16 | 2 | SCREW |
| 19 | 3663938M91 | | 1 | KNOB |
| | | T-A 0:25 | | |
| ◇ | SEE PAGE - REFERENCE NUMBER | | | |
| T-A | Replacement | | | |

TRANSMISSION

E-04
24

SHIFT LEVERS MANUAL P.T.O. - RODS AND YOKES - 540/750 R.P.M.

Mistral EPA2 55

E0424

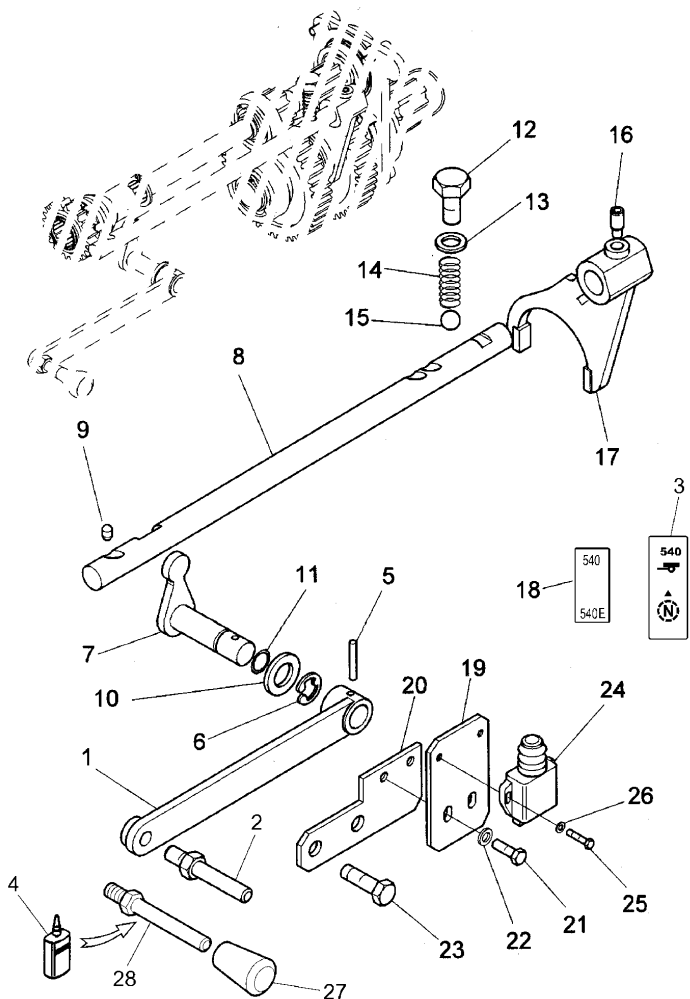

1	4204457M1		1	LEVER
2	4203838M2	T-A 7:25 A T-A 0:50	1	PIN
3	VP318117		999	SHIM
4	3663814M1	T-A 10:75 ● 1427801M2 (999) ● 4202982M1	999	LOCTITE
4	4202982M1	● 3545546M1 (999) ● 3663814M1	999	LOCTITE
5	391017X1		1	DOWEL
6	390702X1		1	RING
7	4202155M93	T-A 7:25 T-A 10:75	1	LEVER
8	3665131M1	D	1	ROD
8	4202151M1	C T-A 8:75	1	ROD
9		◊ E-04 23 12	1	ROLLER
10	1440267X1		1	WASHER
11	1441514X1	T-A 7:25 T-A 8:75	1	O RING
12	392798X1		1	PLUG
13	1440700X1		1	GASKET
14	VP116735	T-A 9:25	1	SPRING

TRANSMISSION

E-04
24

SHIFT LEVERS MANUAL P.T.O. - RODS AND YOKES - 540/750 R.P.M.

Mistral EPA2 55

E0424

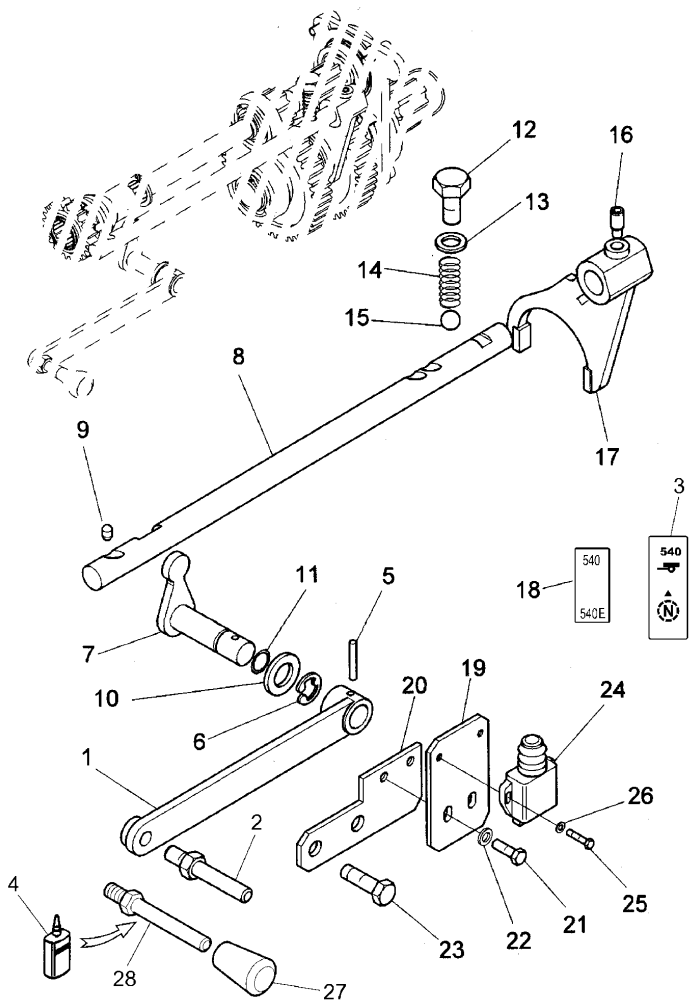

15	361032X1		1	BALL
		T-A 7:25		
16	3009412X1		1	SCREW
17	4202152M2		1	YOKE
18		T-A 8:75		
		⊕ R-20 03		1 DECAL
19	4203846M1		1	NAMEPLATE
		T-A 0:50		
20	4203845M1		1	NAMEPLATE
		T-A 0:50		
21	339560X1	M6X16	2	SCREW
22	390971X1		2	WASHER
23	339081X1		2	SCREW
24	VP113189		1	SWITCH,IND
		T-A 0:50		
25	3009531X1		2	SCREW
26	390468X1		2	LOCK WASHER
27	4205820M1		1	KNOB
		T-A 0:25		
28	3669861M1	B	1	TIE ROD
		T-A 0:50		
29		⊕ R-20 03		1 DECAL
		SEE PAGE - REFERENCE NUMBER		
		ALTERNATIVE		
A		WITH PLATFORM ONLY		
B		WITH CAB ONLY		
C		FOR P.T.O. 540/750 R.P.M.		
D		FOR P.T.O. 540 R.P.M.		
T-A		Replacement		

TRANSMISSION

E-04
25

DRIVE SHAFT - 4 WHEEL DRIVE

Mistral EPA2 55

E0425

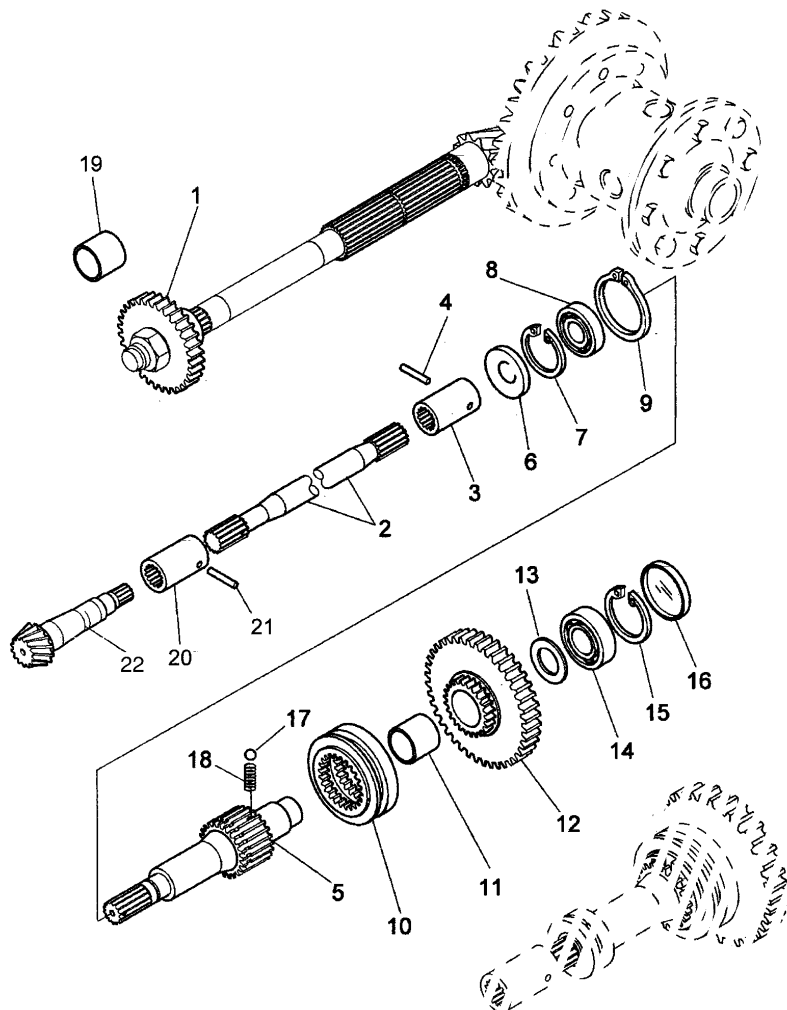

1	4204453M1	A	1	GEAR
		T-A 21:25		
2	3674483M1		1	SHAFT
		T-A 0:50		
3	4203240M2	D	1	SLEEVE
		T-A 0:50		
4	1441738X1		1	DOWEL
5	4202037M1		1	SHAFT
		T-A 11:75		
6	3015330X1		1	RING
		T-A 1:0		
7	339199X1		1	RING
		T-A 1:0		
8	1440488X1		1	BEARING
		(X) 1.3.6.10		
		T-A 1:0		
9	339470X1		1	RING
		T-A 1:0		
10	4202053M1		1	SLEEVE
		T-A 11:75		
11	1824820M1		1	BUSH
		T-A 11:75		
12	4204452M1		1	GEAR
		T-A 11:75		

TRANSMISSION

E-04
25

DRIVE SHAFT - 4 WHEEL DRIVE

Mistral EPA2 55

E0425

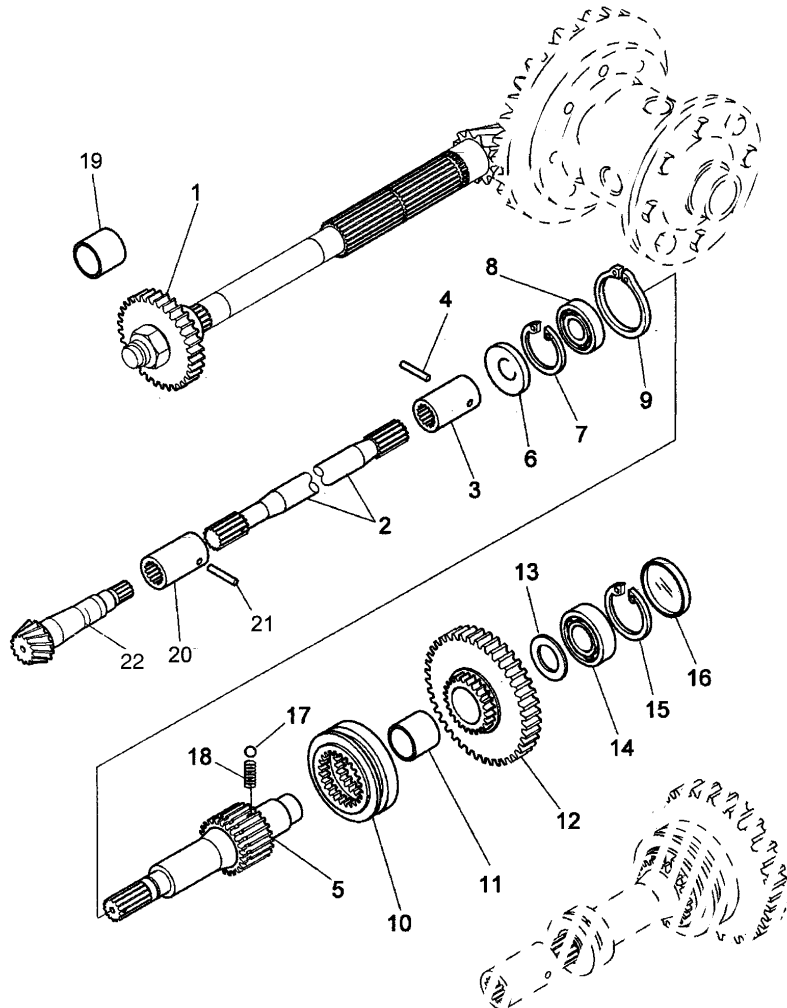

13	4202627M1		1	WASHER
14	1440490X1	T-A 11:75	1	BEARING
15	339126X1	T-A 11:75	1	RING
16	4204329M1	T-A 11:75 II Ø 47MM D	1	COVER
16	VP120081	T-A 11:75 Ø 52MM Y T-A 11:75	1	CAP
17	361032X1		1	BALL
18	VP111458		1	SPRING
19	4204154M1	T-A 11:75 II T-A 11:75	1	BUSH
20	3671011M2	T-A 0:50	1	SLEEVE
21	3019535X1		1	DOWEL
22		⊕ J-09 04 12	1	KIT
⊕		SEE PAGE - REFERENCE NUMBER		
A		4 WD GEAR TRAIN		
II		2 WHEEL DRIVE		
D		FRONT		
Ø		DIAMETER		
T-A		Replacement		
Y		REAR		
(X)		QTY PER TRACTORS SOLD (AA.BBB.CCC.DDD) (AA) FOR 1,(BBB) 2-10 (CCC) 11-25 (DDD) 26-50		

TRANSMISSION

E-04
26

4 WHEEL DRIVE CONTROLS

Mistral EPA2 55

E0426

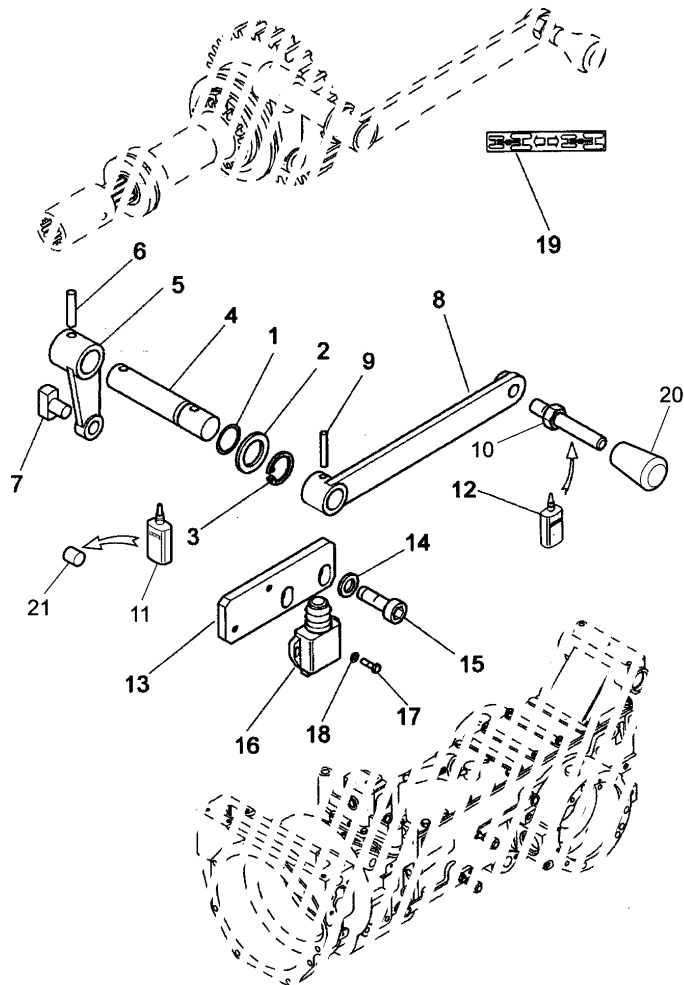

- | | | | | | |
|----|-----------|---|-----------------|-----|------------|
| 1 | 1441119X1 | ● | 364784X1 (1) | 1 | O RING |
| | | | T-A 12:0 | | |
| 2 | 3000012X1 | | | 1 | WASHER |
| 3 | 1442373X1 | | | 1 | RING |
| 4 | 4202160M3 | | | 1 | PIN |
| | | | T-A 12:0 | | |
| 5 | 4202158M1 | | | 1 | LEVER |
| | | | T-A 12:0 | | |
| 6 | 339071X1 | | | 1 | DOWEL |
| 7 | 3537047M1 | | | 1 | NOSE PIECE |
| | | | T-A 12:0 | | |
| 8 | 4204465M1 | | | 1 | LEVER |
| | | | T-A 9:25 | | |
| 9 | 391017X1 | | | 1 | DOWEL |
| 10 | 4203838M2 | | B | 1 | PIN |
| 11 | 4202980M1 | ● | 3308788M1 (999) | 999 | ADHESIVE |
| | | ● | | | |
| 12 | 3663814M1 | ● | 1427801M2 (999) | 999 | LOCTITE |
| | | ● | 4202982M1 | | |
| 12 | 4202982M1 | ● | 3545546M1 (999) | 999 | LOCTITE |
| | | ● | 3663814M1 | | |
| 13 | 4203847M4 | | | 1 | NAMEPLATE |
| 14 | 390734X1 | | | 2 | WASHER |
| 15 | 1440818X1 | | M10X20 | 2 | SCREW |
| 16 | | ◊ | D-00 03 11 | 1 | SWITCH,IND |
| | | | T-A 0:50 | | |
| 17 | 3009531X1 | | M4X12 | 2 | SCREW |

TRANSMISSION



E-04
26

4 WHEEL DRIVE CONTROLS

Mistral EPA2 55

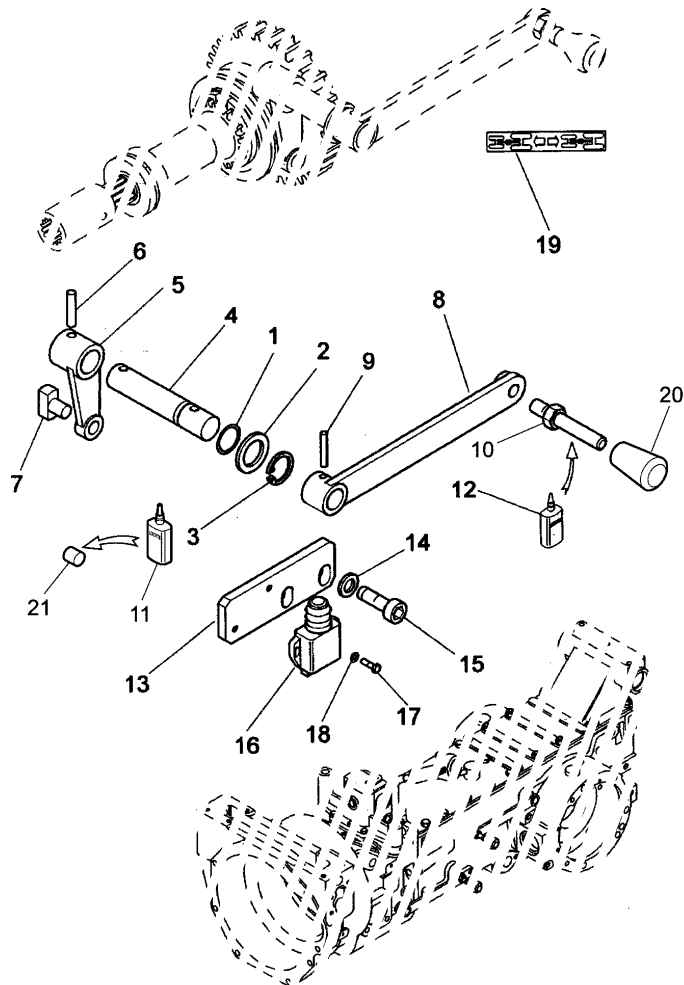
E0426



- | | | | |
|----|-----------|---|-------------|
| 18 | 390468X1 | 2 | LOCK WASHER |
| 19 | 3535080M1 | 1 | DECAL |
| 20 | 4205818M1 | 1 | KNOB |
| | | | T-A 0:25 |
| 21 | 3015464X1 | 1 | PLUG |
-  SEE PAGE - REFERENCE NUMBER
 ALTERNATIVE
B WITH PLATFORM ONLY
 2 WHEEL DRIVE
T-A Replacement

TRANSMISSION

E-04
27

FRONT PTO - HOUSING

Mistral EPA2 55

E0427

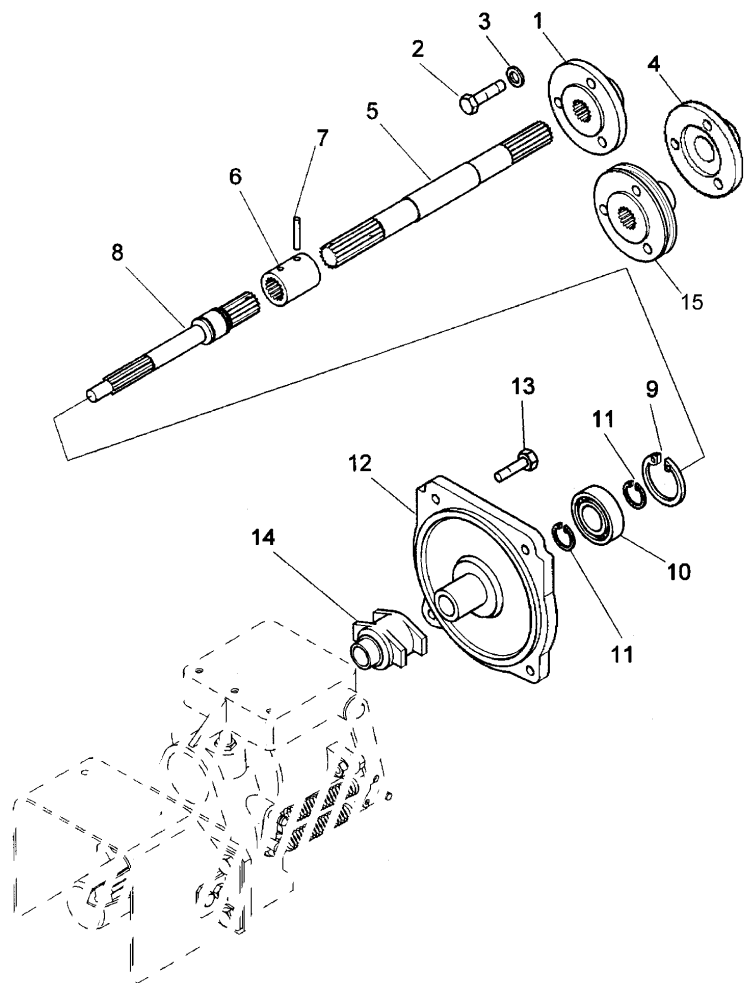

1	4202837M1	B	1	FLANGE
2	3009294X1	A	3	SCREW
2	390580X1	B	3	SCREW
3	1440308X1	● 390734X1 (3)	3	WASHER
4	3679381M1	A	1	SPACER
5	3674482M1	T-A 1:50	1	SHAFT
6	4203091M2	T-A 1:50	1	SLEEVE
7	3019535X1	T-A 1:50	2	DOWEL
8	4202444M1	T-A 1:50	1	SHAFT
9	339126X1	T-A 1:50	1	RING
10	22258X1	T-A 1:50	1	BEARING
11	1440476X1	T-A 1:50	2	RING
12	4202536M2	T-A 1:50	1	COVER
13	339761X1	M8X25	4	SCREW

TRANSMISSION

**E-04
27**

FRONT PTO - HOUSING

Mistral EPA2 55

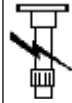

E0427

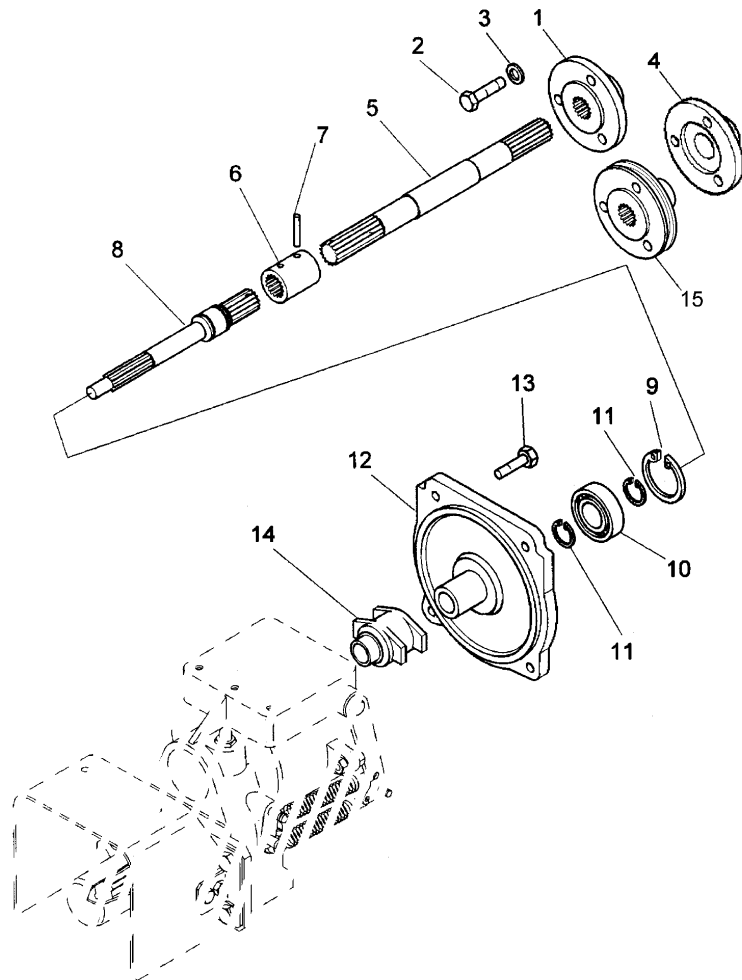

- | | | | | |
|----|-----------|--------------------------|---|--------|
| 14 | 4202446M1 | | 1 | SLEEVE |
| | | T-A 1:50 | | |
| 15 | 3666317M1 | A | 1 | FLANGE |
| | A | WITH CAB CONDITIONED AIR | | |
| | B | WITHOUT CONDITIONED AIR | | |
| | | 4 WHEEL DRIVE | | |
| | T-A | Replacement | | |

TRANSMISSION

**E-04
28**

FRONT PTO - HOUSING

Mistral EPA2 55

E0428

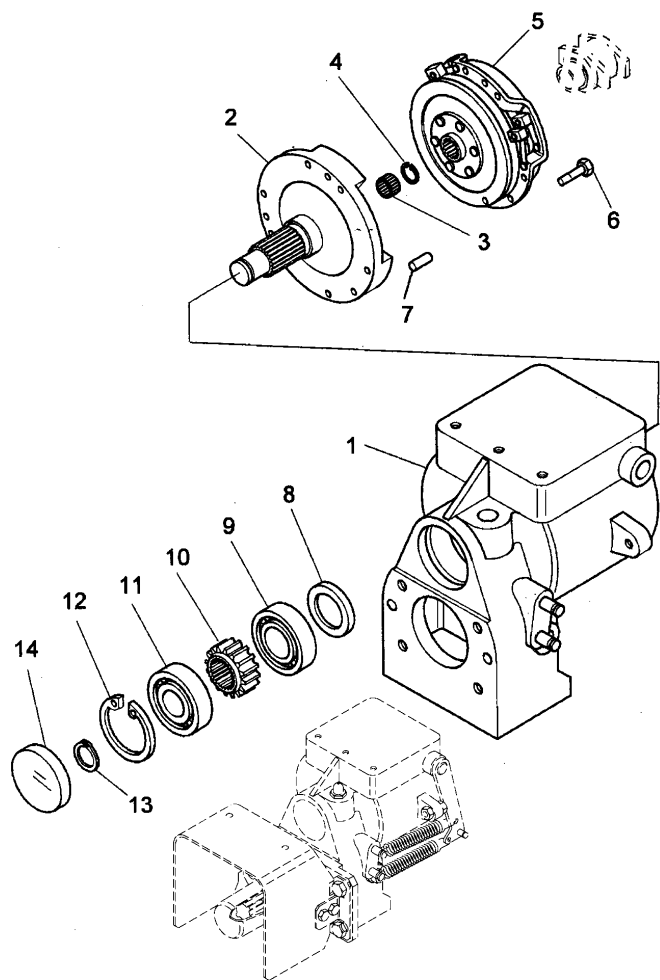

1	4202706M2		1	CRANKCASE
		T-A 1:75 T-B 2:50		
2	4202431M1		1	SHAFT
		T-A 2:0		
3	3015373X1		1	CAGE
		T-A 2:0		
4	3015432X1		1	RING
5	 E-04 29 01		1	CLUTCH
6	3009274X1		6	SCREW
		M5X25		
7	1440398X1		3	DOWEL
8	392108X1		1	SEAL
		(X) 0.2.4.8 T-A 2:0		
9	1440494X1		1	BEARING
		(X) 0.2.4.8 T-A 2:0		
10	4202430M1		1	GEAR
		T-A 2:0		
11	1440507X1		1	BEARING
		(X) 0.2.4.8 T-A 2:0		
12	1440479X1		1	RING
		T-A 1:0		
13	1440476X1		1	RING
		T-A 1:0		

TRANSMISSION

**E-04
28**

FRONT PTO - HOUSING

Mistral EPA2 55

E0428

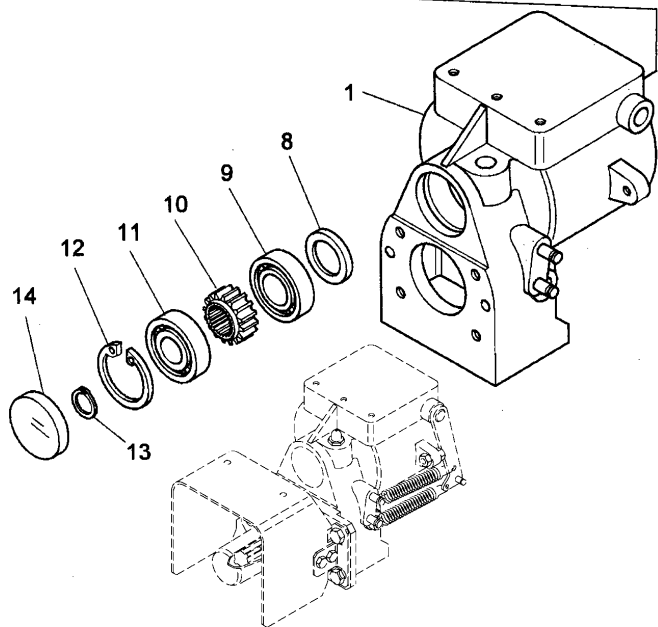
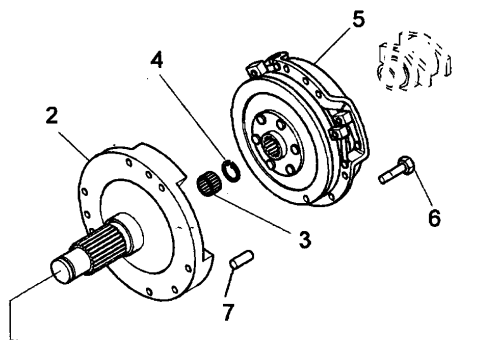

14 4203128M1

1 CAP

T-A 0:50



SEE PAGE - REFERENCE NUMBER

T-A

Replacement

T-B

Overhaul

(X)

QTY PER TRACTORS SOLD (AA.BBB.CCC.DDD) (AA) FOR
1,(BBB) 2-10 (CCC) 11-25 (DDD) 26-50

TRANSMISSION

**E-04
29**

FRONT PTO - HOUSING - MECHANICAL CLUTCH: DETAILS

Mistral EPA2 55

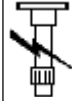

E0429

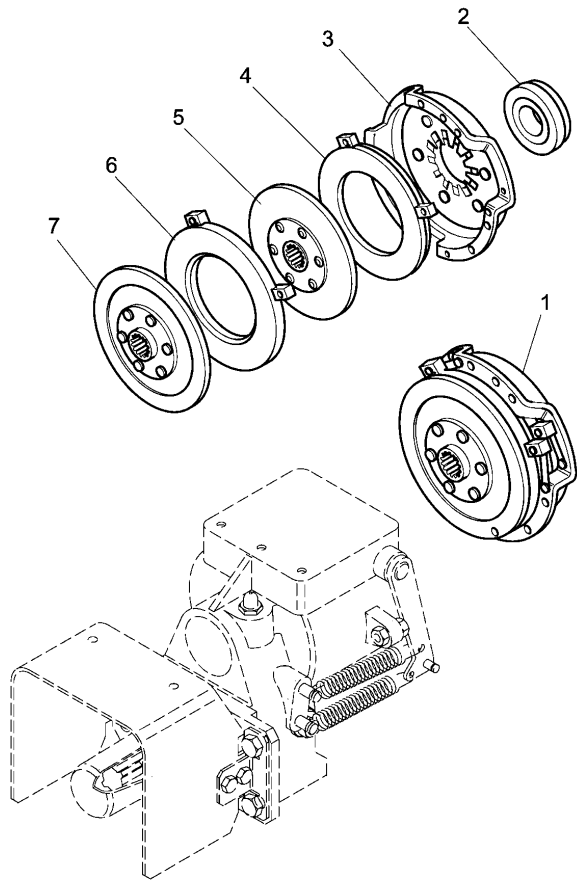

1	4203100M91		1	CLUTCH
		(X) 0.0.1.2 T-A 1:50		
2	3653951M1	!	1	BEARING
		(X) 0.2.4.8 T-A 1:75		
3	3653949M1	!	1	CLUTCH
		T-A 1:75		
4		!	3	BASE PLATE
		▣ REF.N.3		
5		!	3	DISC
		▣ REF.N.3		
6		!	3	BASE PLATE
		▣ REF.N.3		
7	3653950M1	!	1	DISC
		(X) 0.2.4.8 T-A 1:75		

! THIS IS A COMPONENT OF AN ASSEMBLY

▣ NOT SERVICED, ORDER

T-A Replacement

(X) QTY PER TRACTORS SOLD (AA.BBB.CCC.DDD) (AA) FOR 1,(BBB) 2-10 (CCC) 11-25 (DDD) 26-50

TRANSMISSION

E-04
30

FRONT PTO - DRIVE

Mistral EPA2 55

E0430

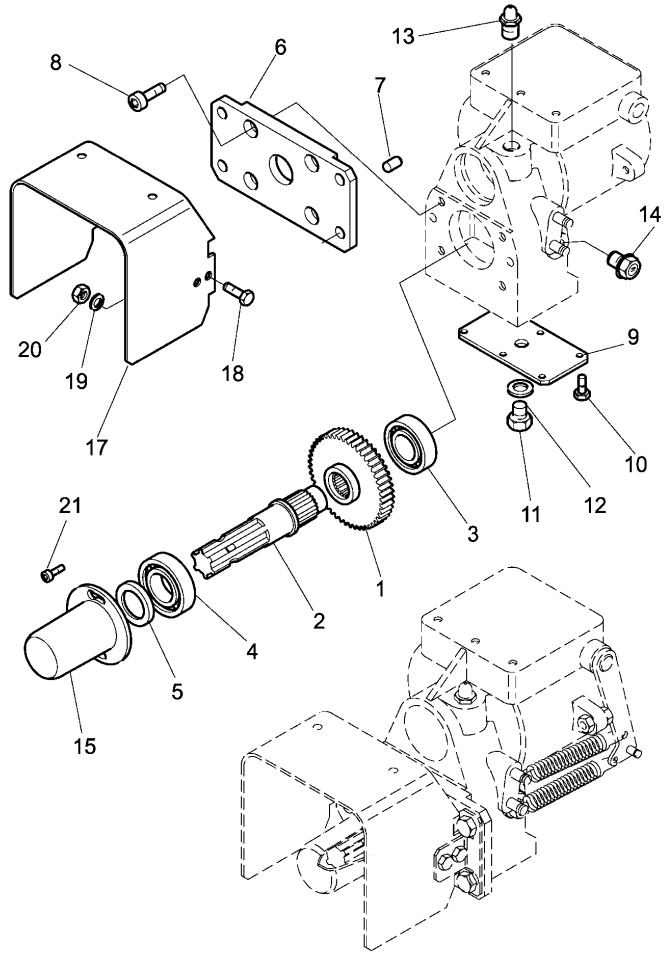

1	4202432M1		1	GEAR
2	4202433M1	T-A 1:50	1	SHAFT
		(X) 0.0.1.2		
		T-A 1:50		
3	1440494X1		1	BEARING
		(X) 0.0.1.2		
		T-A 1:50		
4	339856X1	T-A 1:50	1	BEARING
5	3015431X1		1	RING
		(X) 0.1.2.4		
		T-A 0:50		
6	4202436M1	(X)	1	PLATE
		T-A 0:75		
7	3006289X1		4	DOWEL
8	390580X1	M10X25	4	SCREW
9	4202638M1		1	PLATE
		T-A 0:50		
10	391894X1		6	COLUMN
11	VP104842A		1	PLUG
12	VP106967		1	WASHER
13	3309059M91		1	VENT
		T-A 0:25		
14	VP118179		1	PLUG
15	VP115923		1	CAP
		T-A 0:25		

TRANSMISSION

**E-04
30**

FRONT PTO - DRIVE

Mistral EPA2 55

E0430

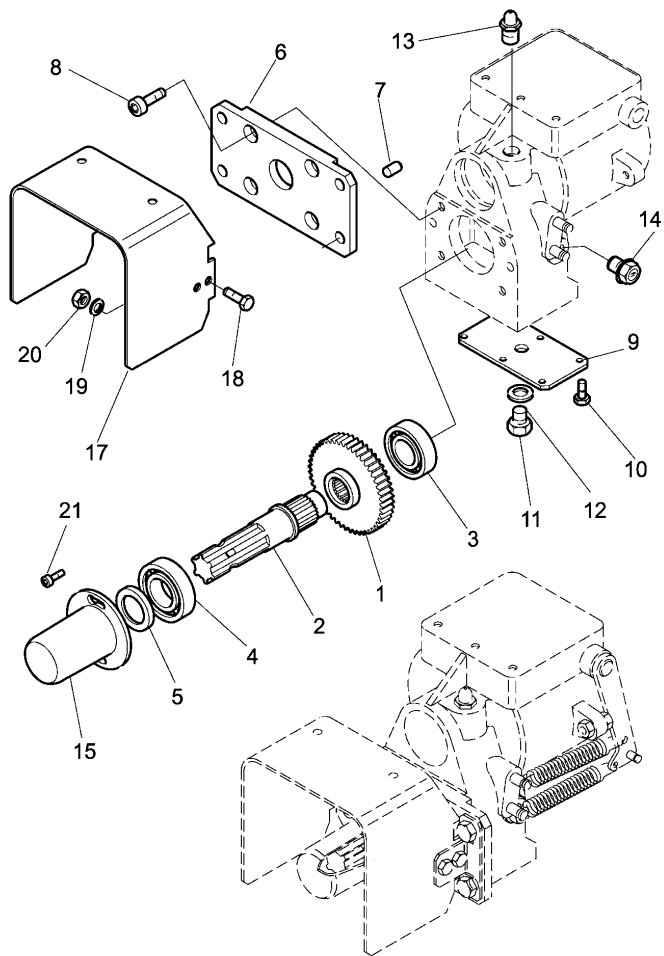

- | | | | | |
|----|-----------|----------------|---|--------|
| 17 | 4202851M1 | | 1 | PLATE |
| 18 | 339761X1 | T-A 0:25 | 2 | SCREW |
| 19 | 390972X1 | M8X25 | 2 | WASHER |
| 20 | 339169X1 | ● 394367X1 (2) | 2 | NUT |
| 21 | 395579X1 | M6X16 | 2 | SCREW |

T-A

Replacement

(X)

QTY PER TRACTORS SOLD (AA.BBB.CCC.DDD) (AA) FOR
1,(BBB) 2-10 (CCC) 11-25 (DDD) 26-50

TRANSMISSION

**E-04
31**

FRONT PTO - CONTROLS

Mistral EPA2 55

E0431

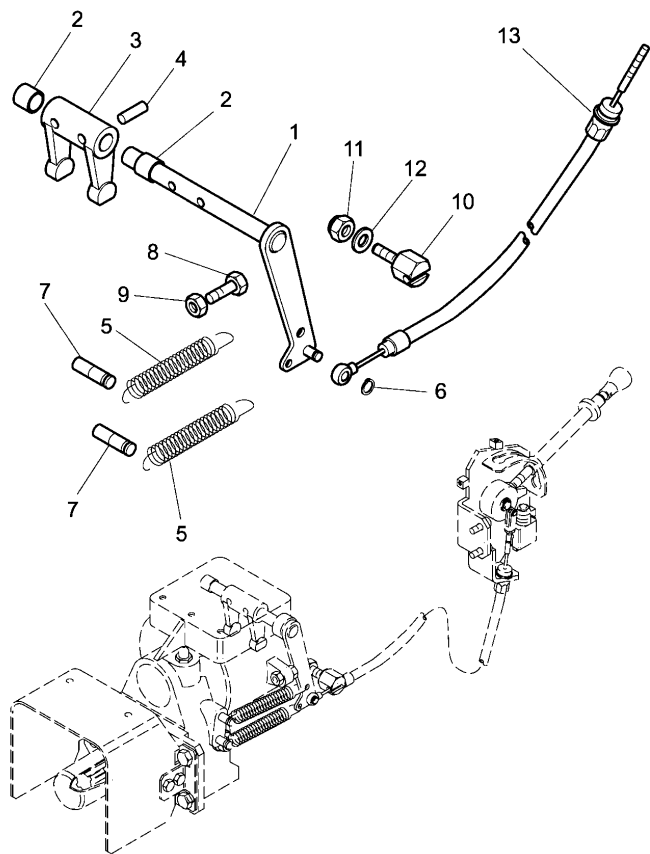

- | | | | | |
|-----|-----------------------------|----------------|---|--------|
| 1 | 4204185M92 | | 1 | LEVER |
| 2 | 4203127M1 | T-A 1:50 | 2 | BUSH |
| 3 | 4202830M1 | T-A 1:50 | 1 | YOKE |
| 4 | 3015391X1 | T-A 1:50 | 2 | DOWEL |
| 5 | 4202835M1 | T-A 0:25 | 2 | SPRING |
| 6 | 1440522X1 | | 1 | RING |
| 7 | 4204180M1 | | 2 | PIN |
| 8 | 339337X1 | T-A 0:50 | 1 | SCREW |
| 9 | 339169X1 | M8X30 | 1 | NUT |
| 10 | 4203981M2 | ● 394367X1 (1) | 1 | PIN |
| 11 | 394367X1 | | 1 | NUT |
| 12 | 390972X1 | | 1 | WASHER |
| 13 | ◁ E-04 32 07 | | 1 | CABLE |
| ◁ | SEE PAGE - REFERENCE NUMBER | | | |
| T-A | Replacement | | | |

TRANSMISSION

E-04
32

FRONT PTO - CONTROLS

Mistral EPA2 55

E0432

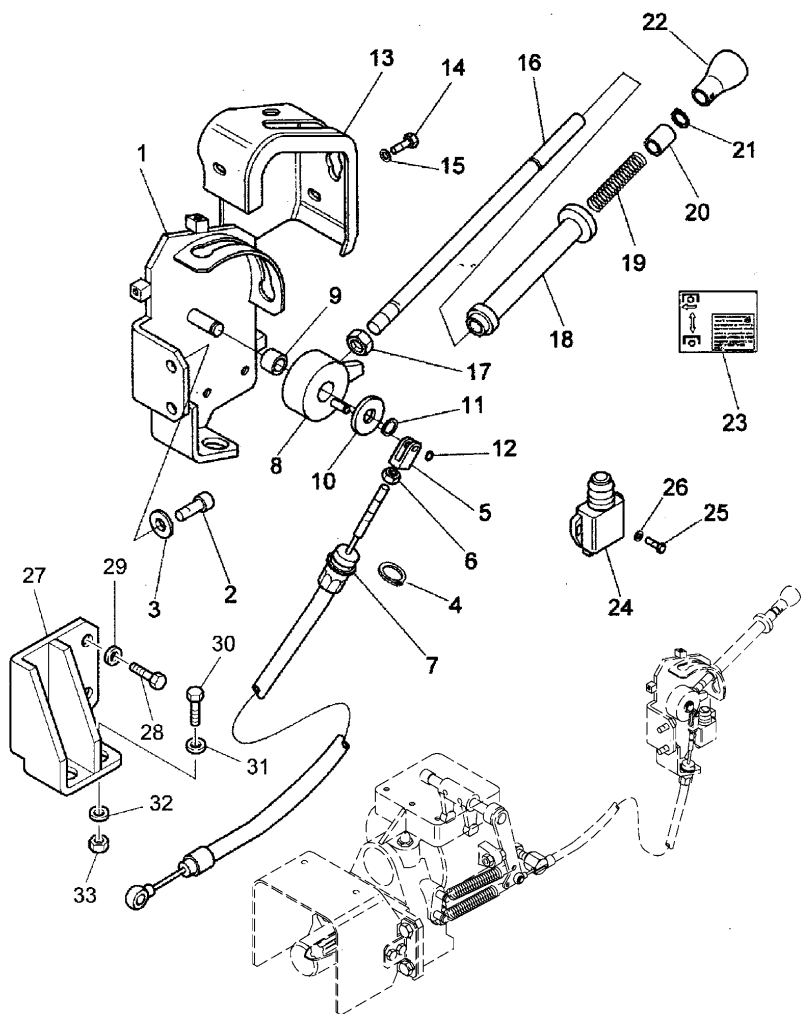

1	4203980M91		1	SUPPORT
		T-A 0:75		
		T-B 1:0		
2	390796X1	B	2	SCREW
		C		
		M8X25		
2	390871X1	M8X30	2	SCREW
3	390972X1	B	4	WASHER
		C		
4	390981X1		1	RING
5	392463X1		1	YOKE
6	339030X1	T-A 0:75	1	NUT
7	3676374M91	● 1441500X1 (1)	1	CABLE
		(X) 0.1.2.4		
		T-A 0:75		
8	4203979M91		1	ROCKER
		T-A 0:75		
9	4202793M1		1	BUSH
		T-A 0:75		
10	390597X1		1	WASHER
11	339422X1		1	RING
12	390980X1	● 1442783X1 (1)	1	RING
13	4203982M3		1	GUARD
		T-A 0:25		
14	339666X1	M6X20	3	SCREW

TRANSMISSION

E-04
32

FRONT PTO - CONTROLS

Mistral EPA2 55

E0432

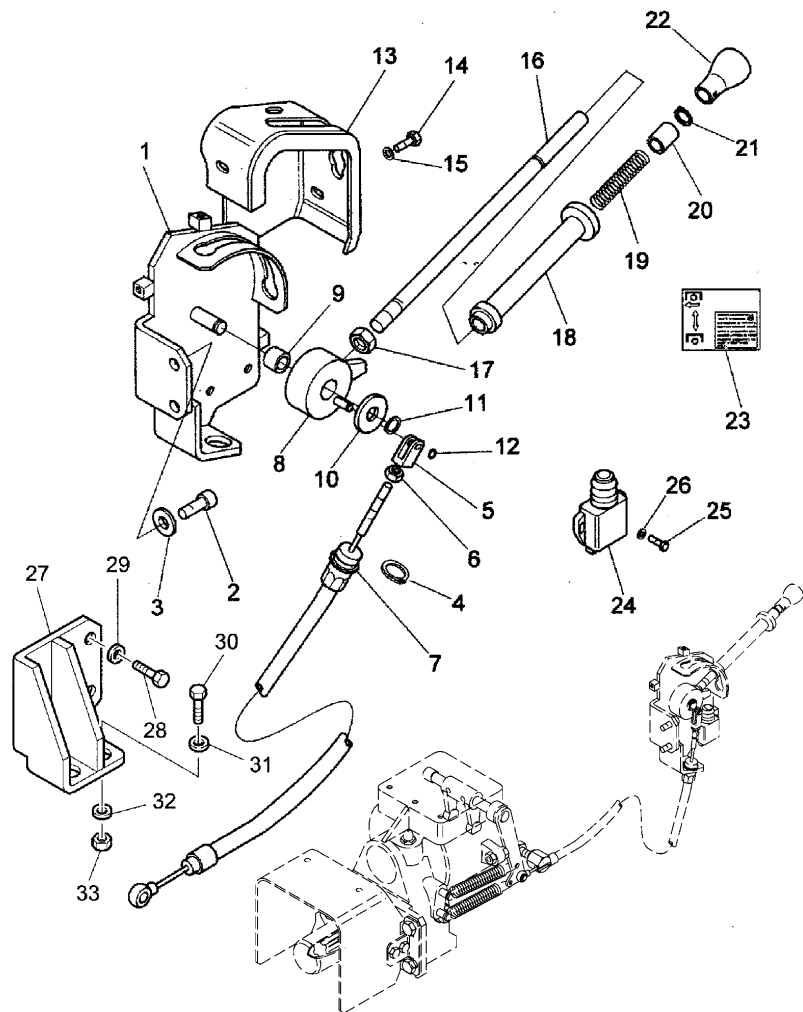

- | | | | | |
|----|------------|-----------------|---|-------------|
| 15 | 390971X1 | | 3 | WASHER |
| 16 | 4203942M1 | ● 4203942M2 (1) | 1 | ROD |
| | | T-A 0:75 | | |
| 17 | 339402X1 | | 1 | NUT |
| 18 | 4203943M2 | | 1 | BUSH |
| 19 | 4202540M1 | | 1 | SPRING |
| | | T-A 0:25 | | |
| 20 | 4202539M1 | | 1 | SPACER |
| | | T-A 0:25 | | |
| 21 | 339422X1 | | 1 | RING |
| 22 | 4204179M2 | | 1 | KNOB |
| | | T-A 0:25 | | |
| 23 | 4203523M1 | ➔ W40585 | 1 | DECAL |
| 24 | | ◇ D-00 03 10 | 1 | SWITCH,IND |
| | | T-A 0:50 | | |
| 25 | 3009532X1 | | 2 | SCREW |
| 26 | 390468X1 | | 1 | LOCK WASHER |
| 27 | 3669884M92 | A | 1 | SUPPORT |
| | | T-A 1:0 | | |
| 28 | 339123X1 | A | 2 | SCREW |
| | | M8X20 | | |
| 29 | 339374X1 | A | 2 | LOCK & SEA |
| 30 | 391990X1 | A | 2 | SCREW |
| | | M8X25 | | |
| 31 | 390972X1 | A | 2 | WASHER |
| 32 | 339374X1 | A | 2 | LOCK & SEA |
| 33 | 339169X1 | ● 394367X1 (2) | 2 | NUT |
| | | A | | |

TRANSMISSION

E-04
32

FRONT PTO - CONTROLS

Mistral EPA2 55



E0432

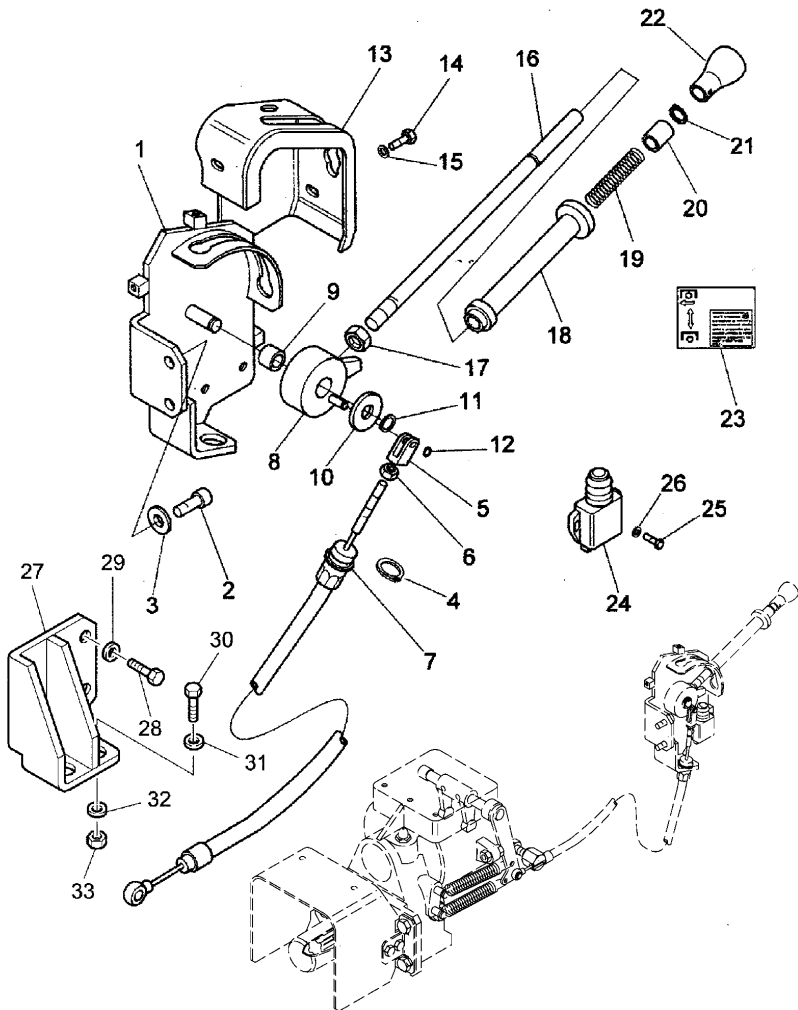

UP TO SERIAL OR ENGINE NUMBER



SEE PAGE - REFERENCE NUMBER

A

WITH CAB ONLY

B

WITH PLATFORM ONLY

C

WITHOUT FRONT P.T.O.

T-A

Replacement

T-B

Overhaul

(X)

QTY PER TRACTORS SOLD (AA.BBB.CCC.DDD) (AA) FOR
1,(BBB) 2-10 (CCC) 11-25 (DDD) 26-50

REAR AXLE AND REAR BRAKES

**G-40
01**

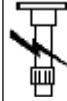

G4001

Mistral EPA2 55

REAR AXLE - HOUSING AND WHEEL HUB

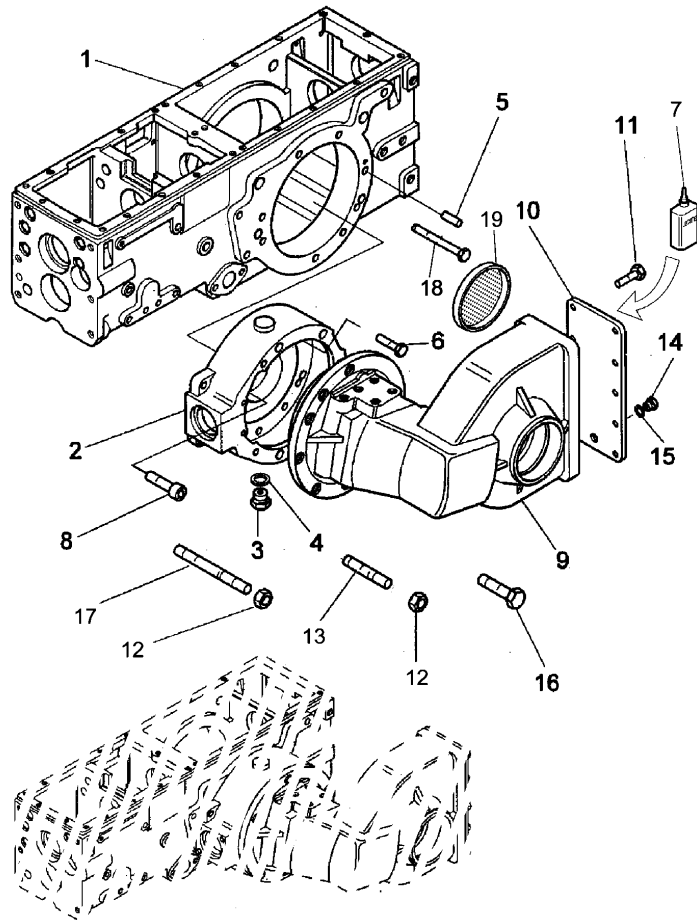

1	◇	E-04 06 01	1	BOX
2	◀	4202002M2	1	HUB
		T-A 1:50		
2	▶	4202003M2	1	HUB
		T-A 1:50		
3		VP104842A	2	PLUG
4	●	VP106967A	2	WASHER
5		1444414X1	5	DOWEL
6		339401X1	8	SCREW
7	●	VP413329	999	ADHESIVE
8		1442692X1	2	SCREW
8	●	4203986M3	1	AXLE
	▶	T-A 1:25		
		T-B 2:25		
9	●	4203987M3	1	AXLE
	▶	T-A 1:25		
		T-B 2:25		
10		4202203M1	2	COVER
		T-A 0:50		
11		339124X1	20	SCREW
12		1440099X1	6	NUT
13		3015455X1	4	STUD
14		VP104842A	2	PLUG
15	●	VP106967A	2	WASHER
	●	VP110423B (2)		

REAR AXLE AND REAR BRAKES

**G-40
01**

REAR AXLE - HOUSING AND WHEEL HUB

Mistral EPA2 55



G4001

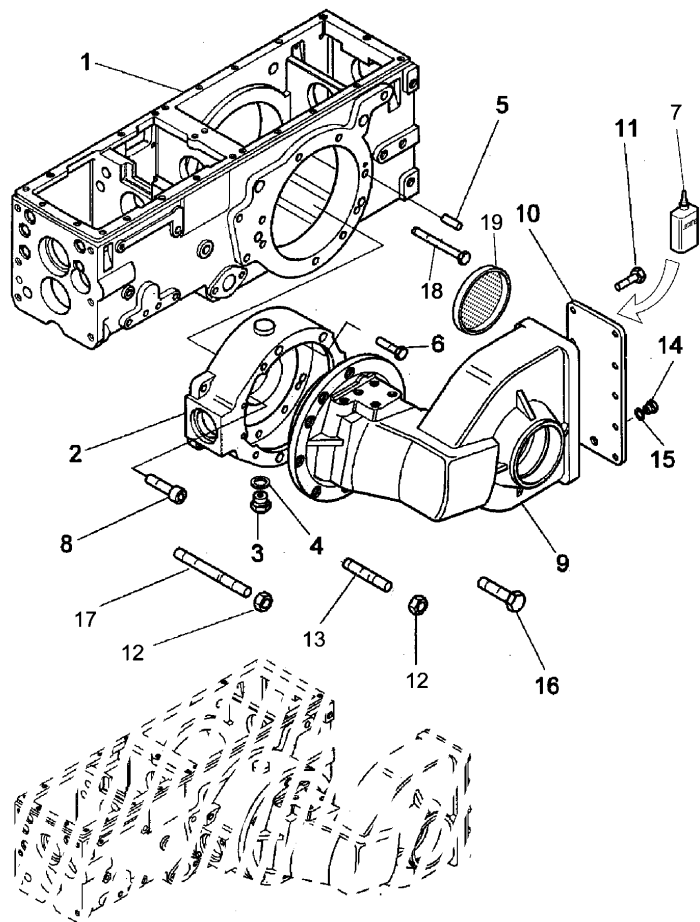

- | | | | | |
|----|-----------|-----------------------------|----|-------|
| 16 | 3009493X1 | M10X30 | 4 | SCREW |
| 17 | 3015385X1 | M10X120 | 2 | STUD |
| 18 | 339234X1 | M10X120 | 10 | SCREW |
| 19 | | G-40 02 15 | 2 | CAP |
| | | SEE PAGE - REFERENCE NUMBER | | |
| | | LEFT HAND | | |
| | | RIGHT HAND | | |
| | | Replacement | | |
| | | Overhaul | | |

REAR AXLE AND REAR BRAKES

**G-40
02**

REAR AXLE - HALFSHAFT

Mistral EPA2 55



G4002

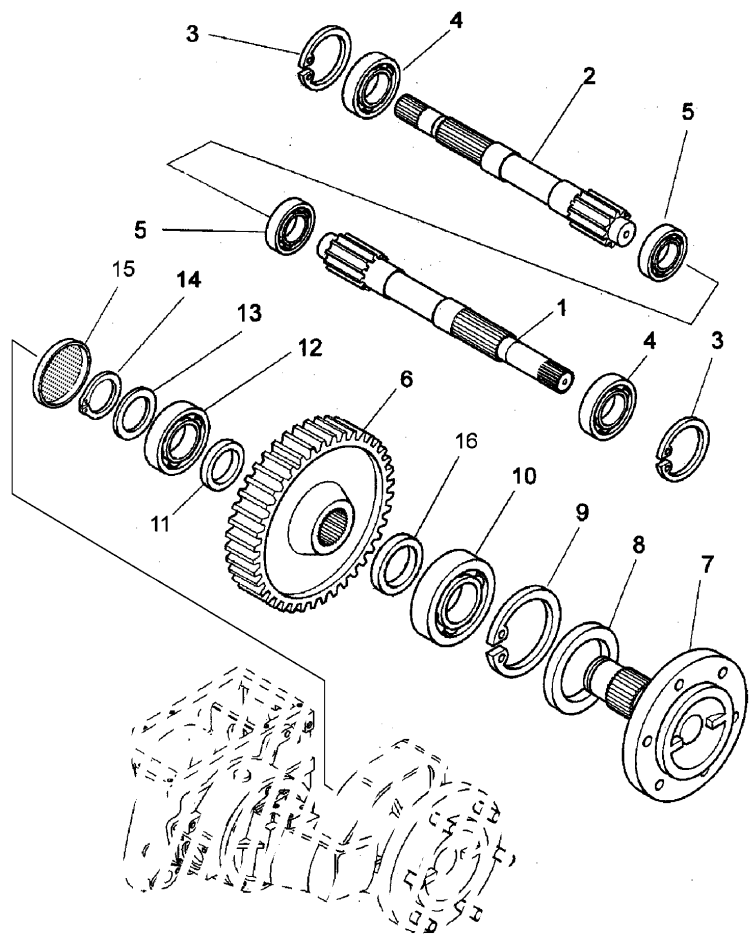

1	4202026M2	▶		1	SHAFT
2	4202027M2	◀	T-A 2:25	1	SHAFT
3	339437X1		T-A 2:25	2	RING
4	4203639M1	●	T-A 2:25	2	CUSCINET
			339818X1 (2)		
5	4203640M1		T-A 2:25	2	BEARING
6	4202025M1		T-A 2:25	2	CROWNWHEEL
7	3682529M1		T-A 1:75	2	HALFSHAFT
8	3015331X1		T-A 1:75	2	RING
9	339517X1		T-A 1:75	2	RING
10	1440549X1		T-A 1:75	2	BEARING
11	4205890M1		T-A 1:75	2	SPACER

REAR AXLE AND REAR BRAKES

**G-40
02**

REAR AXLE - HALFSHAFT

Mistral EPA2 55



G4002

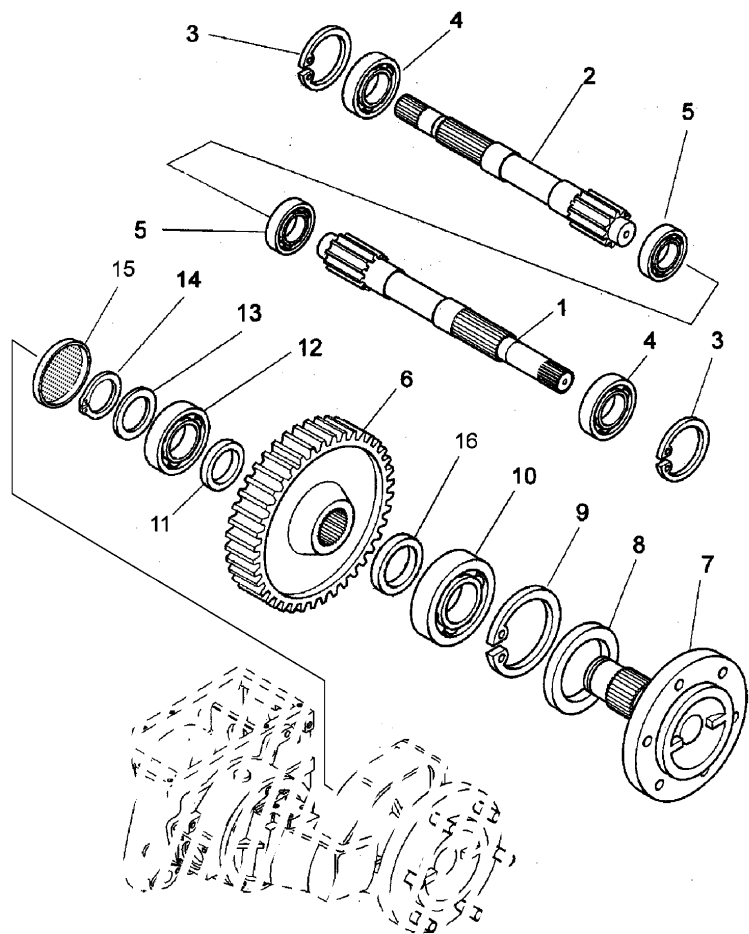

- | | | | | |
|-----|-----------|-------------|---|----------|
| 12 | 1440503X1 | | 2 | BEARING |
| 13 | 4202626M2 | T-A 1:75 | 2 | WASHER |
| 14 | 1442489X1 | T-A 1:75 | 2 | RETAINER |
| 15 | 4202202M1 | T-A 1:75 | 2 | CAP |
| 16 | 4205891M1 | T-A 0:25 | 2 | SPACER |
| | | T-A 1:75 | | |
| ◀ | | LEFT HAND | | |
| ▶ | | RIGHT HAND | | |
| T-A | | Replacement | | |

REAR AXLE AND REAR BRAKES

**G-40
03**

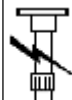

G4003

Mistral EPA2 55

REAR AXLE - "DIFFERENTIAL"

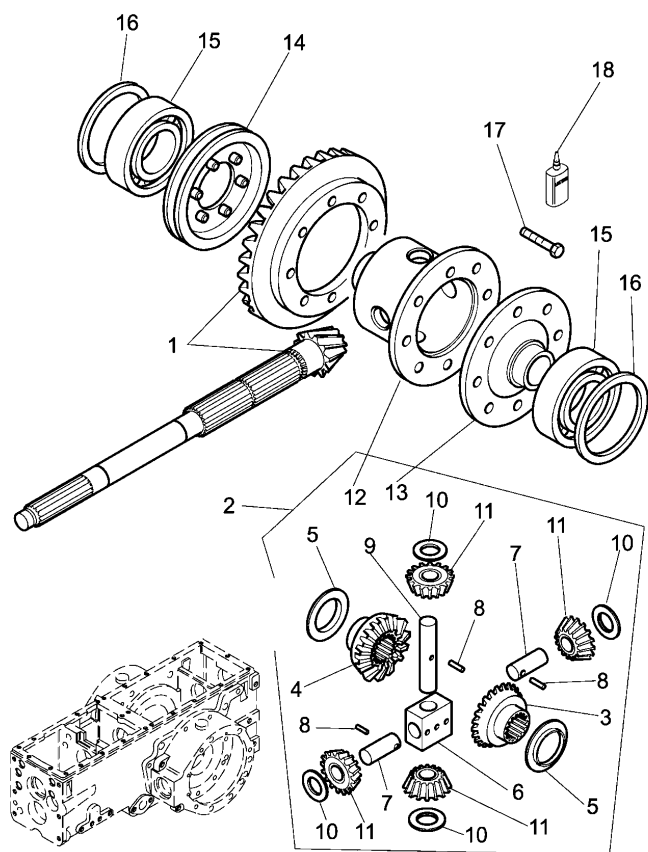

1	⊕	E-04 12 01	1	KIT
2		4202043M91	1	DIFFERENTI
		T-A 14:25		
3	!	3654585M1	2	PLANETARY
	▲			
		T-A 14:25		
4	!	3654586M1	2	PLANETARY
	▶			
		T-A 14:25		
5	!	3654579M1	2	SPACER
		T-A 14:25		
6	!	3654583M1	2	BLOCK
		T-A 14:25		
7	!	3654581M1	2	PIN
		T-A 14:25		
8	!	3654582M1	2	DOWEL
		T-A 14:25		
9	!	3654580M1	2	PIN
		T-A 14:25		
10	!	3654584M1	2	SPACER
		T-A 14:25		
11	!	3654578M1	2	GEAR
		T-A 14:25		
12	!	3654577M1	2	BOX
		T-A 14:25		

REAR AXLE AND REAR BRAKES

**G-40
03**



G4003

Mistral EPA2 55

REAR AXLE - "DIFFERENTIAL"

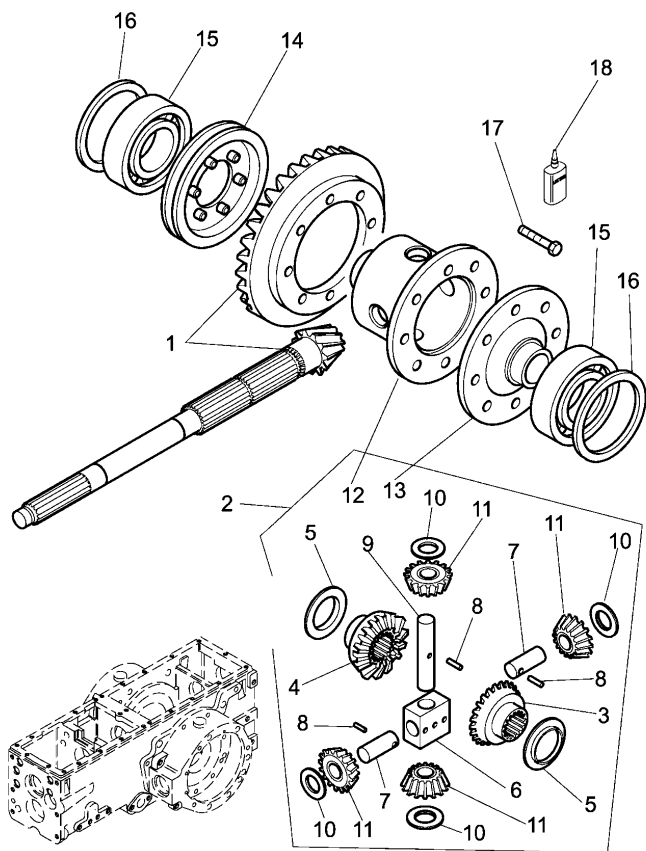

13	3654576M1	!	2	1	FLANGE
			T-A 14:25		
14	4202072M91			1	SLEEVE
			T-A 11:25		
15	339440X1			2	BEARING
			(X) 0.1.2.4		
			T-A 3:0		
16	4202217M1	⌘	1,10MM	999	SHIM
			T-A 3:0		
16	4202218M1	⌘	1,00MM	999	SHIM
			T-A 3:0		
16	4202219M1	⌘	0,95MM	999	SHIM
			T-A 3:0		
16	4202220M1	⌘	0,90MM	999	SHIM
			T-A 3:0		
16	4202221M1	⌘	0,85MM	999	SHIM
			T-A 3:0		
16	4202222M1	⌘	0,80MM	999	SHIM
			T-A 3:0		
16	4202223M1	⌘	0,75MM	999	SHIM
			T-A 3:0		
16	4202224M1	⌘	0,70MM	999	SHIM
			T-A 3:0		

REAR AXLE AND REAR BRAKES

**G-40
03**

REAR AXLE - "DIFFERENTIAL"

Mistral EPA2 55

G4003

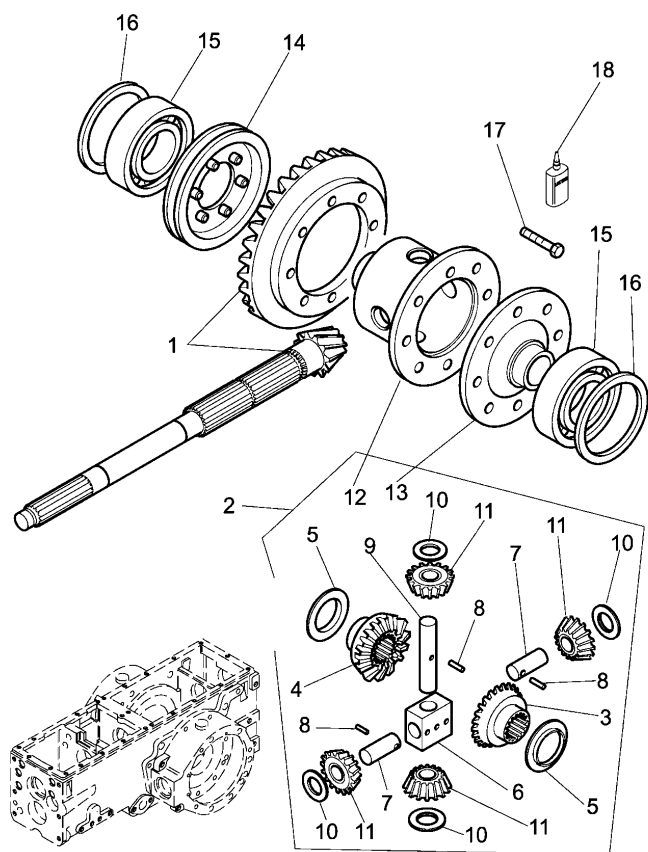

16	4204081M1	✕	1,05MM	999 SHIM
			T-A 3:0	
16	4204082M1	✕	1,15MM	999 SHIM
			T-A 3:0	
16	4204083M1	✕	1,20MM	999 SHIM
			T-A 3:0	
16	4204084M1	✕	1,25MM	999 SHIM
			T-A 3:0	
16	4204085M1	✕	1,30MM	999 SHIM
			T-A 3:0	
16	4204086M1	✕	1,35MM	999 SHIM
			T-A 3:0	
17	3015452X1		M10X30	8 SCREW
18	4202981M1	●	3545546M1 (1)	1 ADHESIVE

! THIS IS A COMPONENT OF AN ASSEMBLY

◇ SEE PAGE - REFERENCE NUMBER

✕ SHIM

◀ LEFT HAND

▶ RIGHT HAND

T-A Replacement

(X) QTY PER TRACTORS SOLD (AA.BBB.CCC.DDD) (AA) FOR
1,(BBB) 2-10 (CCC) 11-25 (DDD) 26-50

REAR AXLE AND REAR BRAKES

**G-40
04**



G4004

DIFFERENTIAL LOCK CONTROLS - REAR AND FRONT

Mistral EPA2 55

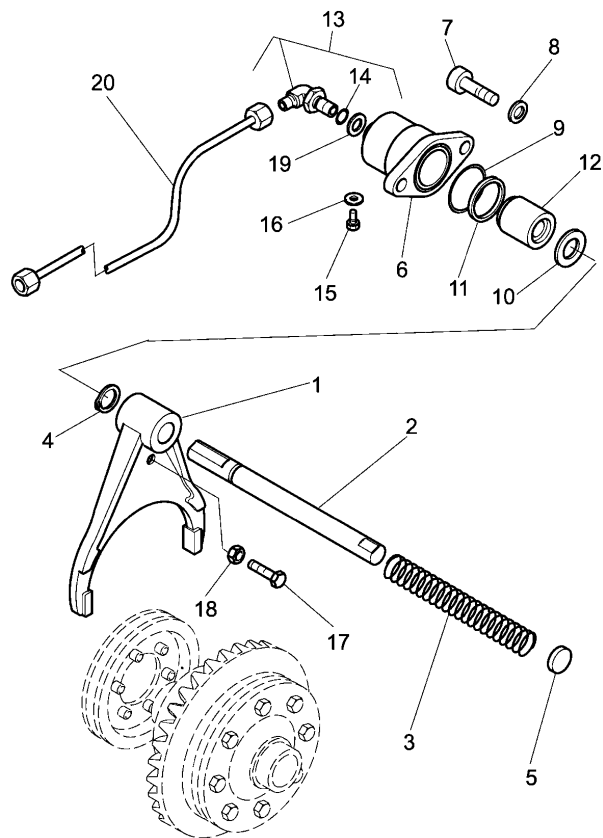

1	4202236M1		1	YOKE
		T-A 9:25		
2	4202237M1		1	PIN
		T-A 9:25		
3	4202170M1		1	SPRING
		T-A 9:25		
4	1442373X1		1	RING
		T-A 9:25		
5	4202631M1		1	CAP
		T-A 0:25		
6	3554153M1		1	CYLINDER
		T-A 1:50		
7	3009292X1	M10X25	2	SCREW
8	1440308X1	● 390734X1 (2)	2	WASHER
9	366124X1		1	RING
		T-A 1:50		
10	339574X1		1	WASHER
		T-A 1:50		
11	3015038X1		1	RING
		T-A 1:50		
12	3554154M1		1	PISTON
		T-A 1:50		
13	3306705M93		1	UNION
		T-A 1:50		

REAR AXLE AND REAR BRAKES

**G-40
04**

DIFFERENTIAL LOCK CONTROLS - REAR AND FRONT

Mistral EPA2 55

G4004

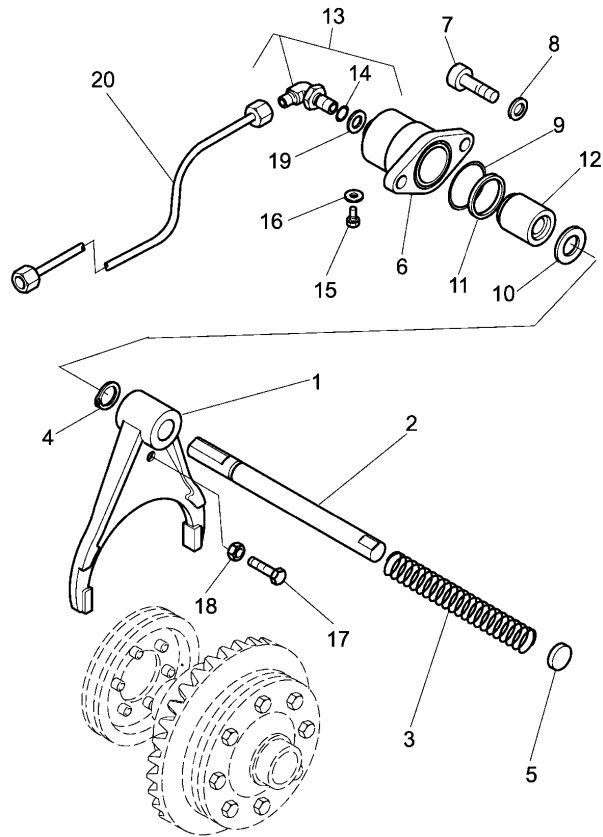

14	3015160X1	!	13	1	O RING
15	392890X1		M5X6	1	SCREW
16	1442416X1			1	GASKET
17	391176X1		M8X40	1	BOLT
18	339169X1	●	394367X1 (1)	1	NUT
19	3548877M92	●	N.L.S. (1)	1	WASHER
20		◇	G-40 05 11 T-A 7:25	1	PIPE

! THIS IS A COMPONENT OF AN ASSEMBLY
 ◇ SEE PAGE - REFERENCE NUMBER
 T-A Replacement

REAR AXLE AND REAR BRAKES

**G-40
05**

DIFFERENTIAL LOCK CONTROLS - REAR AND FRONT

Mistral EPA2 55

G4005

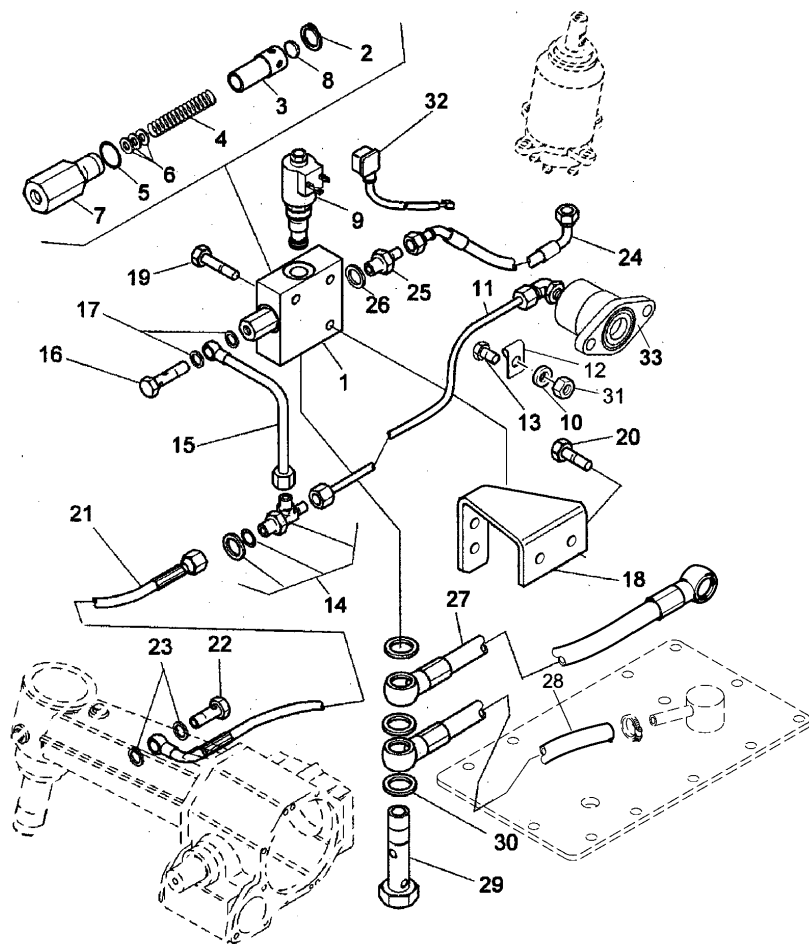

1	3546546M93	●	3546546M94 (1)	1	BLOCK
			T-A 0:75		
			T-B 1:0		
2	1441489X1	!	1	1	RING
3	3547023M2	●	3546546M94 (1)	1	VALVE
			!	1	
4	3547024M1	!	1	1	SPRING
5	3007118X1	!	1	1	O RING
6	390461X1	!	1	3	WASHER
7	3547025M1	!	1	1	PLUG
8	3555656M1	!	1	1	FILTER
9	3547075M92			1	VALVE
10	390972X1			1	WASHER
11	4203450M91			1	PIPE
			T-A 7:25		
12	1426119M1			1	RETAINER
13	391053X1		M8X16	1	STUD
14	4203398M1	≡		1	GASKET
14	4204272M1	≡		1	JUNCTION
15	4203399M91			1	PIPE
			T-A 0:25		
16	392397X1			1	UNION
17	1444744X1			2	RING
18	3675695M1			1	ANGULAR
			T-A 0:75		
19	339010X1		M8X40	2	SCREW
20	339081X1		M10X20	2	SCREW
21	3673893M91	≡		1	PIPE
			T-A 0:25		

REAR AXLE AND REAR BRAKES

**G-40
05**

DIFFERENTIAL LOCK CONTROLS - REAR AND FRONT

Mistral EPA2 55

G4005

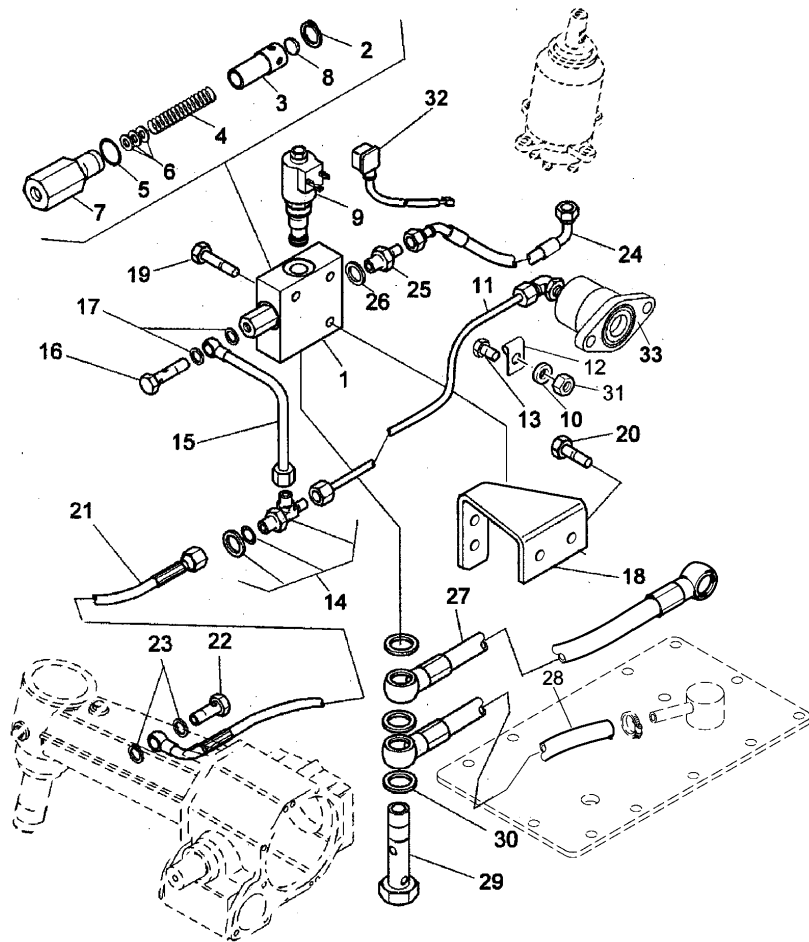

- | | | | | |
|----|------------|--------------------------|---|----------|
| 22 | 393443X1 | | 1 | FILLER |
| 23 | 3007188X1 | | 2 | GASKET |
| 24 | | ◇ P-42 04 10
T-A 7:25 | 1 | PIPE |
| 25 | | ◇ P-42 04 11 | 1 | NIPPLE |
| 26 | | ◇ P-42 04 12 | 1 | WASHER |
| 27 | | ◇ E-04 071 04 | 1 | PIPE |
| 28 | | ◇ E-04 071 09 | 1 | PIPE |
| 29 | | ◇ E-04 071 08 | 1 | UNION |
| 30 | | ◇ E-04 071 07 | 3 | WASHER |
| 31 | 339169X1 | ● 394367X1 (1) | 1 | NUT |
| 32 | 4203368M91 | | 1 | CABLE |
| 33 | | T-A 0:75
◇ G-40 04 06 | 1 | CYLINDER |
- ! THIS IS A COMPONENT OF AN ASSEMBLY
- ◇ SEE PAGE - REFERENCE NUMBER
- 4 WHEEL DRIVE
- 2 WHEEL DRIVE
- T-A Replacement
- T-B Overhaul

REAR AXLE AND REAR BRAKES

**G-40
06**

FRONT AXLE 4 WHEEL DRIVE - DIFFERENTIAL AND FINAL DRIVE

Mistral EPA2 55

G4006

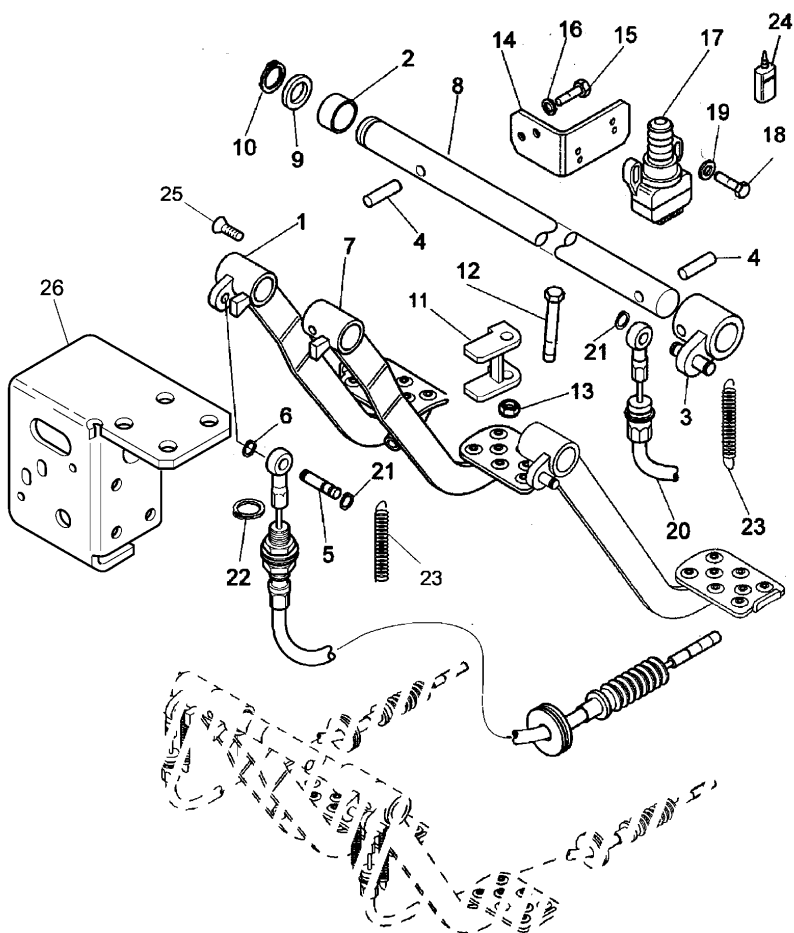

- | | | | | |
|----|--------------|----------|---|--------|
| 1 | 3669832M91 ▶ | B | 1 | PEDAL |
| | | T-A 1:0 | | |
| | | T-C 0:50 | | |
| 1 | 4202676M92 ▶ | A | 1 | PEDAL |
| | | T-A 1:0 | | |
| | | T-C 0:50 | | |
| 2 | 4202757M1 | T-A 1:0 | 2 | BUSH |
| 3 | 4202677M92 | T-A 1:0 | 2 | BUSH |
| 4 | 3019545X1 | | 2 | DOWEL |
| 5 | 4203858M1 | T-A 0:25 | 1 | PIN |
| 6 | 1440988X1 | | 1 | RING |
| 7 | 3669829M91 ◀ | B | 1 | PEDAL |
| | | T-A 1:0 | | |
| 7 | 4202671M94 ◀ | A | 1 | PEDAL |
| | | T-A 1:0 | | |
| 8 | 4202678M3 | T-A 1:0 | 1 | PIN |
| 9 | 1440288X1 | | 1 | WASHER |
| 10 | 1440523X1 | T-A 0:50 | 2 | RING |

REAR AXLE AND REAR BRAKES

**G-40
06**

FRONT AXLE 4 WHEEL DRIVE - DIFFERENTIAL AND FINAL DRIVE

Mistral EPA2 55

G4006

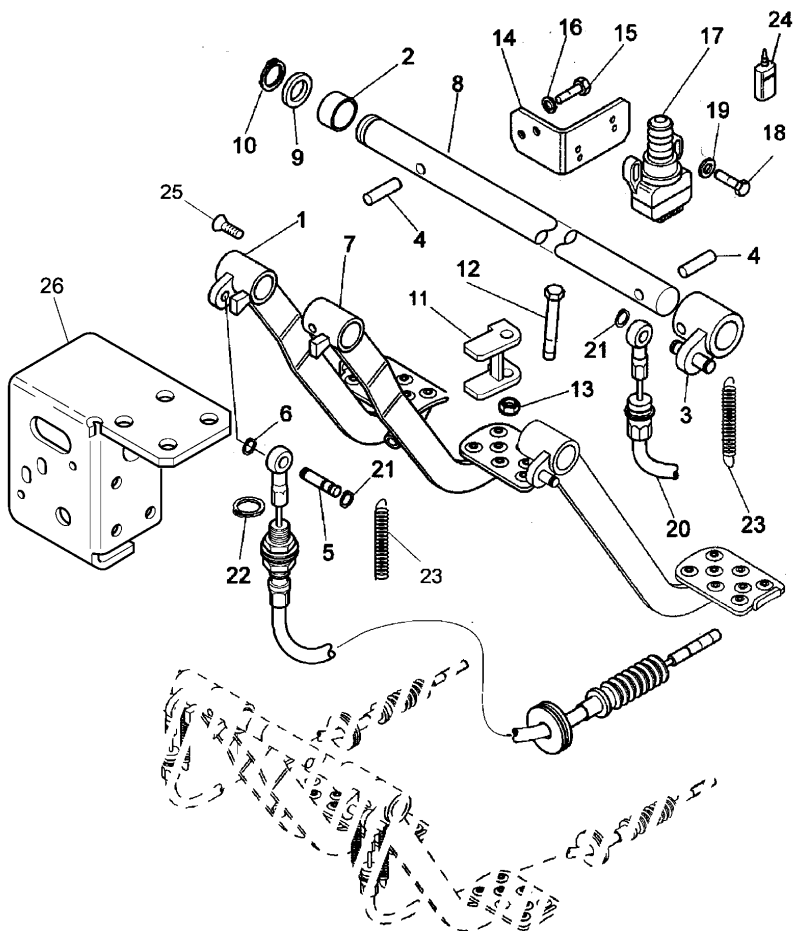

11	4203309M2		1 LEVER
12	339291X1	T-A 0:25 M8X55	1 SCREW
13	394367X1		1 NUT
14	4203865M1		1 BASE PLATE
15	339666X1	T-A 0:50 M6X20	2 SCREW
16	390971X1		2 WASHER
17		◇ D-00 03 03 T-A 0:50	2 SWITCH,IND
18	3009531X1	M4X12	4 SCREW
19	390468X1		4 LOCK WASHER
20	4204241M92		2 CABLE
21	3006693X1	T-A 0:75	2 RING
22	339276X1	● 0170033 (2)	2 RING
23	3559774M1		2 SPRING
24	3663814M1	T-A 0:50 ● 1427801M2 (999) 4202982M1	999 LOCTITE
24	4202982M1	● 3545546M1 (999) 3663814M1	999 ADHESIVE
25	3009679X1	! 1 B M8X16	2 SCREW
26		◇ S-22 02 32	1 SUPPORT

REAR AXLE AND REAR BRAKES

**G-40
06**

FRONT AXLE 4 WHEEL DRIVE - DIFFERENTIAL AND FINAL DRIVE

Mistral EPA2 55

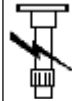

G4006

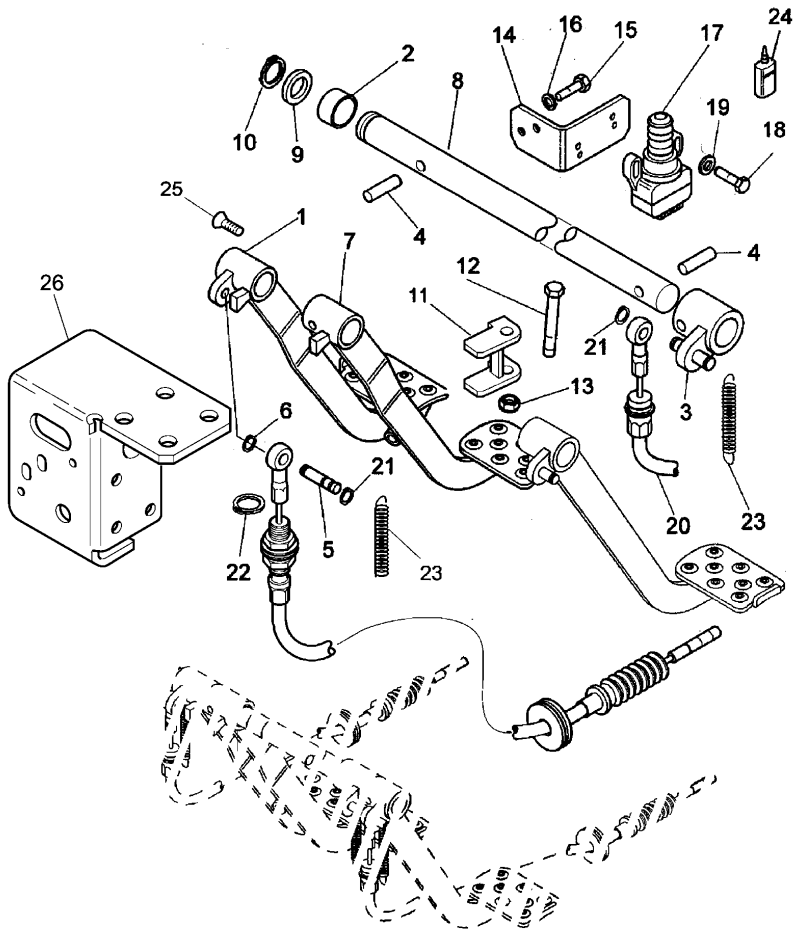

- !
- ⊕
- ⊖
- A
- B
- ◀
- ▶
- T-A
- T-C

THIS IS A COMPONENT OF AN ASSEMBLY
SEE PAGE - REFERENCE NUMBER
ALTERNATIVE
WITH PLATFORM ONLY
WITH CAB ONLY
LEFT HAND
RIGHT HAND
Replacement
Setting

REAR AXLE AND REAR BRAKES

**G-40
07**



G4007

BRAKES - "HANDBRAKE" - DRAFT CONTROL LINKAGE

Mistral EPA2 55

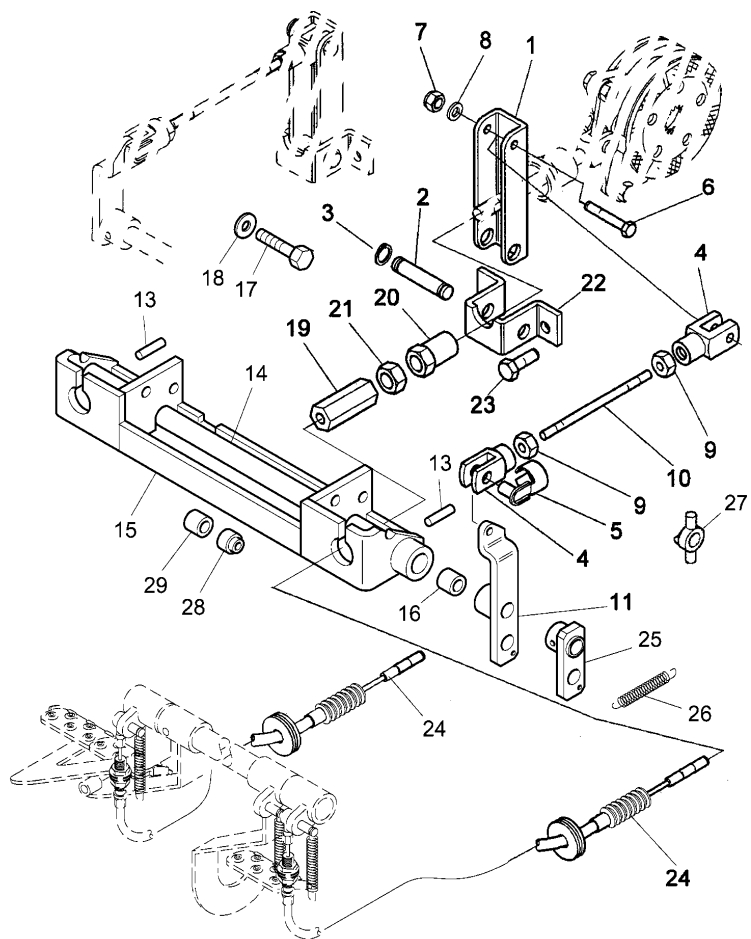

- | | | | | |
|----|------------|----------------|---|----------|
| 1 | 4202643M2 | | 2 | ANGULAR |
| 2 | 4202960M1 | T-A 1:25 | 2 | PIN |
| 3 | 3006252X1 | | 4 | RING |
| 4 | 3009130X1 | | 4 | HOOK |
| | | T-A 1:25 | | |
| 5 | 3647147M91 | | 2 | RETAINER |
| 6 | 339229X1 | M6X40 | 2 | SCREW |
| 7 | 1442021X1 | | 2 | NUT |
| 8 | 390971X1 | | 2 | WASHER |
| 9 | 392308X1 | | 4 | NUT |
| 10 | 3549485M2 | | 2 | TIE ROD |
| 11 | 4204262M91 | ◀ | 1 | LEVER |
| | | T-A 1:25 | | |
| 12 | 4202656M93 | ▶ | 1 | LEVER |
| | | T-A 1:25 | | |
| 13 | 1441736X1 | | 2 | DOWEL |
| | | T-A 1:25 | | |
| 14 | 4205492M1 | | 1 | PIN |
| | | T-A 1:25 | | |
| 15 | 4205489M91 | ● | 1 | SUPPORT |
| | | 4205489M93 (1) | | |
| | | T-A 1:25 | | |
| 16 | 4203125M1 | | 2 | BUSH |
| | | T-A 1:25 | | |
| 17 | 339081X1 | ▶ | 2 | SCREW |
| | | M10X20 | | |

REAR AXLE AND REAR BRAKES

**G-40
07**

BRAKES - "HANDBRAKE" - DRAFT CONTROL LINKAGE

Mistral EPA2 55

G4007

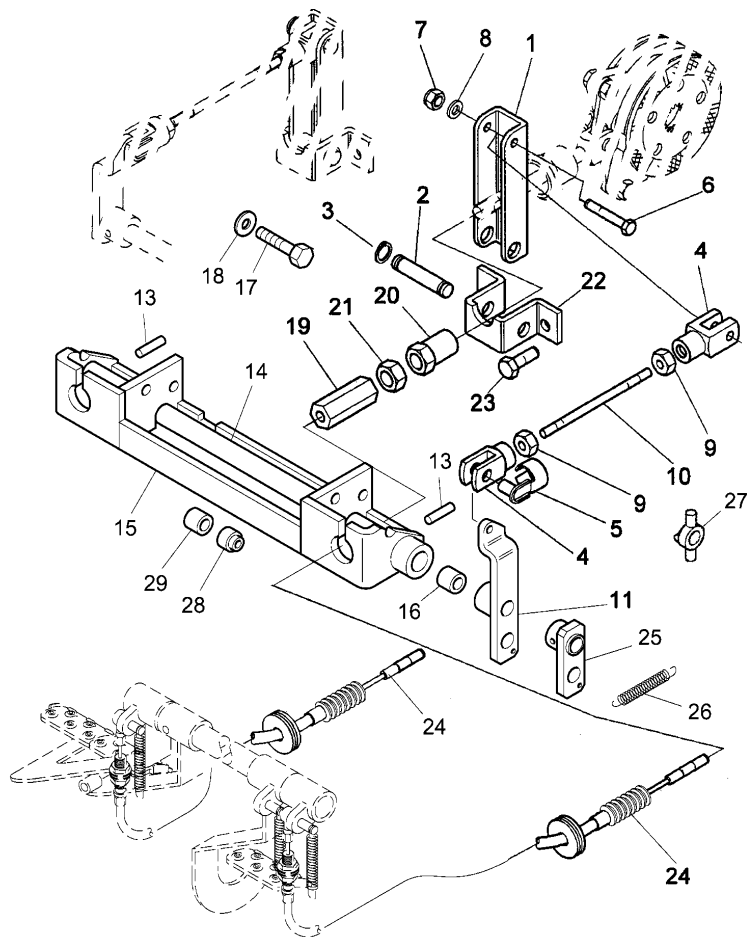

- | | | | | |
|----|------------|---|---|---------|
| 17 | 339401X1 | ◀ | 2 | SCREW |
| 18 | 1440287X1 | ◀ | 2 | WASHER |
| 18 | 390734X1 | ▶ | 2 | WASHER |
| 19 | 4202665M1 | | 2 | STIRRUP |
| 20 | 4202664M1 | | 2 | SPACER |
| 21 | 1442576X1 | | 4 | NUT |
| 22 | 4202652M2 | ▶ | 1 | SUPPORT |
| 22 | 4205788M2 | ◀ | 1 | SUPPORT |
| 23 | 339124X1 | | 4 | SCREW |
| 24 | | ⊕ | 2 | CABLE |
| 25 | 4204265M91 | ◀ | 1 | LEVER |
| 26 | 3665981M1 | | 2 | SPRING |
| 27 | 1824795M1 | | 1 | LEVER |
| 28 | 4203059M1 | ● | 2 | BUSH |
| 29 | 4203320M2 | ! | 2 | BUSH |
- ! THIS IS A COMPONENT OF AN ASSEMBLY
 ⊕ SEE PAGE - REFERENCE NUMBER
 ◀ LEFT HAND
 ▶ RIGHT HAND
 T-A Replacement

REAR AXLE AND REAR BRAKES

**G-40
08**

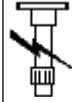

G4008

Mistral EPA2 55

BRAKE AND CONTROLS - PEDALS - "DEVICE CONTROL "

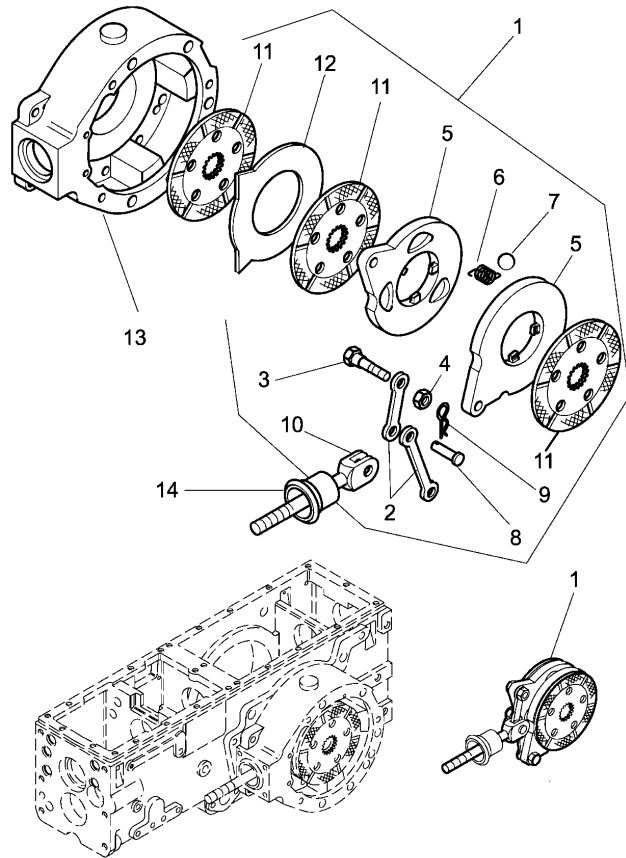

1	3649157M91	"SIRMAC" (X) 0.2.4.8 T-A 2:0 T-B 3:0	2	BRAKE
2	3540906M1	! 1 T-A 3:0	2	TIE ROD
3	3310767M1	● 3679021M1 (2) ! 1	2	SCREW
4	3310766M1	! 1	2	NUT
5		! 1 REF.N.1	1	BASE PLATE
6	3310765M1	! 1 T-A 3:0	3	SPRING
7	3310764M1	! 1 T-A 3:0	5	BALL
8	3537092M1	T-A 3:0	2	PIN
9	1442967X1	T-A 3:0	2	RETAINER
10	3537093M1	T-A 3:0	2	TIE ROD
11	4202184M1	● 4203638M91 (6) 4203638M91 "WELLMAN" T-A 3:0	6	DISC
11	4203638M91	! 4202184M1 "HOERBIGER" (X) 0.4.8.24 T-A 3:0	6	DISC

REAR AXLE AND REAR BRAKES

**G-40
08**

BRAKE AND CONTROLS - PEDALS - "DEVICE CONTROL "

Mistral EPA2 55

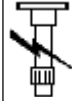

G4008

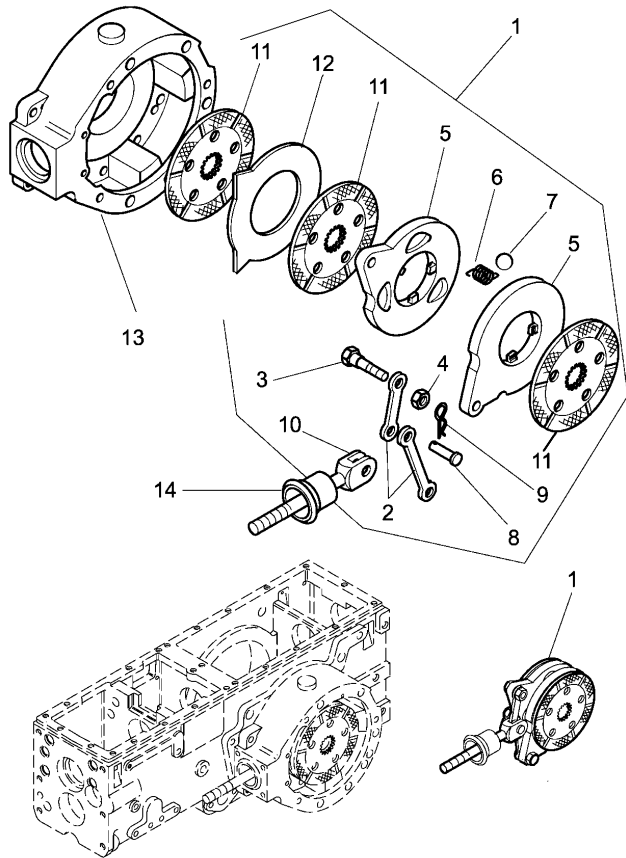

- | | | | | |
|----|-----------|--------------|---|-------|
| 12 | VP119517 | | 2 | DISC |
| | | T-A 3:0 | | |
| 13 | | ⊕ G-40 01 02 | 1 | HUB |
| 14 | 1860959M1 | | 2 | GUARD |

(X) 0.4.8.16
T-A 3:0

! THIS IS A COMPONENT OF AN ASSEMBLY

⊕ SEE PAGE - REFERENCE NUMBER

⊕ ALTERNATIVE

⊕ NOT SERVICED, ORDER

T-A Replacement

T-B Overhaul

(X) QTY PER TRACTORS SOLD (AA.BBB.CCC.DDD) (AA) FOR
1,(BBB) 2-10 (CCC) 11-25 (DDD) 26-50

REAR AXLE AND REAR BRAKES

G-40
09

BRAKES - "HANDBRAKE"

Mistral EPA2 55

G4009

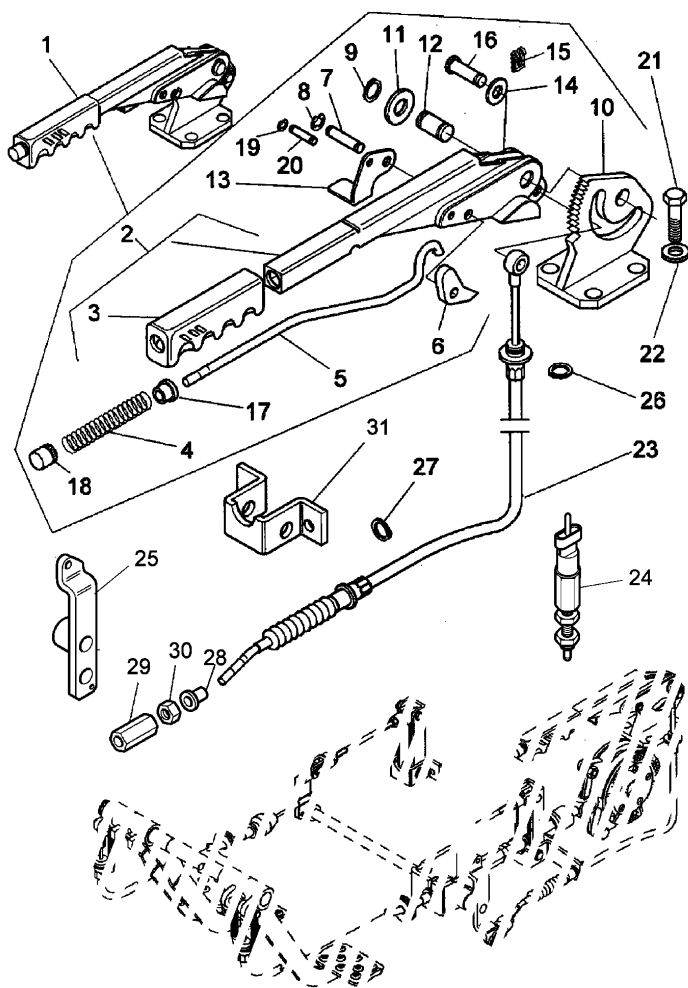

- | | | | | |
|----|------------|---|---|---------------|
| 1 | 4203479M93 | | 1 | KIT |
| 2 | 3532909M93 | ! | 1 | LEVER |
| | | | 1 | T-A 1:0 |
| 3 | 3533347M1 | ! | 2 | GRIP |
| | | | 1 | T-A 0:50 |
| 4 | 1424859M1 | ! | 1 | SPRING |
| | | | 1 | T-A 1:0 |
| 5 | 3533582M1 | ! | 1 | STRUT |
| | | | 1 | T-A 1:0 |
| 6 | 3536962M1 | ! | 1 | SPIKE |
| | | | 1 | T-A 1:0 |
| 7 | 4203478M1 | ! | 1 | PIN |
| | | | 1 | T-A 1:0 |
| 8 | 1693977M1 | ● | 2 | RING |
| | | ! | 1 | 1440988X1 (2) |
| 9 | 1693979M1 | ● | 2 | RING |
| | | ! | 1 | 339356X1 (2) |
| 10 | 4203477M92 | ! | 1 | SECTOR |
| | | | 1 | T-A 1:0 |
| 11 | 1693980M1 | ! | 2 | WASHER |
| | | | 1 | T-A 1:0 |
| 12 | 3536965M1 | ! | 1 | PIN |
| | | | 1 | T-A 1:0 |

REAR AXLE AND REAR BRAKES

**G-40
09**

BRAKES - "HANDBRAKE"

Mistral EPA2 55

G4009

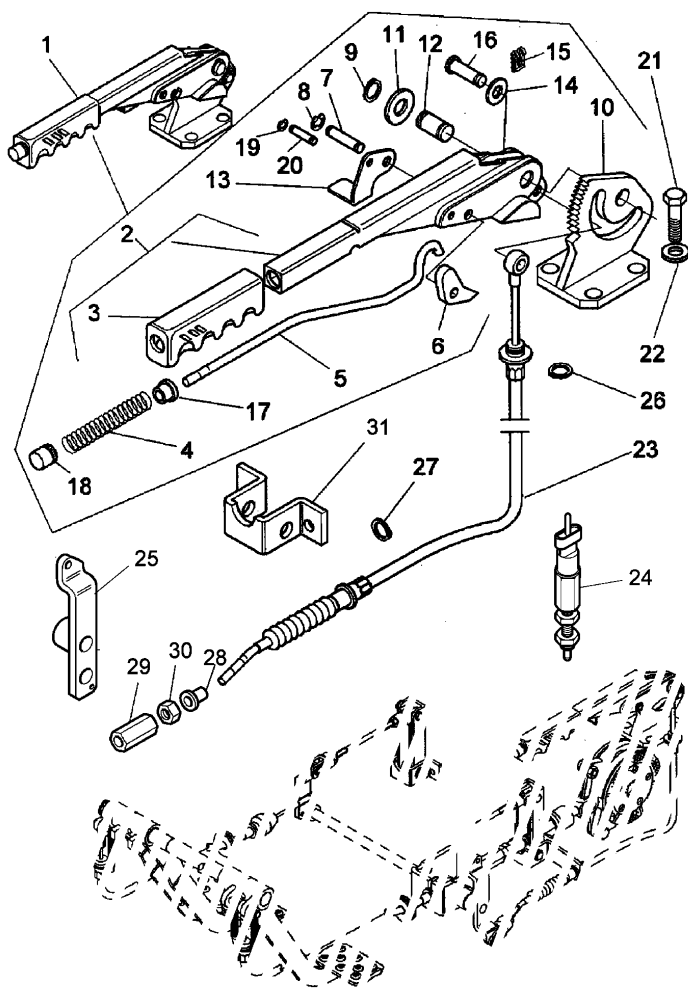

13	4203592M2	!	1	1	NAMEPLATE
				T-A 1:0	
14	390972X1	!	1	2	WASHER
15	3308154M1	!	1	1	RETAINER
16	3536325M1	!	1	1	PIN
				T-A 1:0	
17	3547541M1	!	1	1	BUSH
				T-A 1:0	
18	1424868M1	!	1	1	BUTTON
				T-A 1:0	
19	1693983M1	●	3000261X1 (2)	2	RING
		!	1		
20	4203591M1	!	1	1	PIN
				T-A 1:0	
21	339761X1		M8X25	4	SCREW
22	390972X1			4	WASHER
23	4205605M92	➔	J35588	1	CABLE
			T-A 0:50		
24		⊖	D-00 03 04	1	SWITCH,IND
			T-A 0:50		
25		⊖	G-40 07 11	1	LEVER
		▲			
26	3665604X1			1	RING
27	339356X1			1	RING
28	3665613M1			1	BUSH
29	3680504M1			1	PROP
30	394367X1			1	NUT

REAR AXLE AND REAR BRAKES

**G-40
09**

BRAKES - "HANDBRAKE"

Mistral EPA2 55



G4009

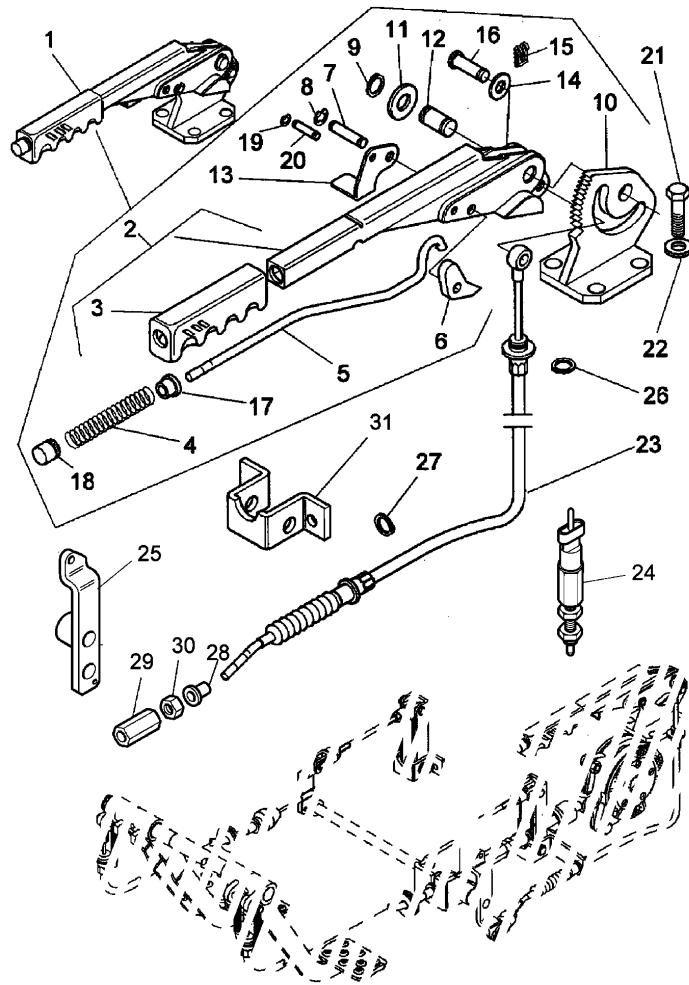

31

◊ G-40 07 22

1 SUPPORT

!

THIS IS A COMPONENT OF AN ASSEMBLY

➔

FROM SERIAL OR ENGINE NUMBER

◊

SEE PAGE - REFERENCE NUMBER

◄

LEFT HAND

T-A

Replacement

REAR AXLE AND REAR BRAKES

G-40
10



G4010

Mistral EPA2 55

REAR WHEELS - HOOPS AND TYRES

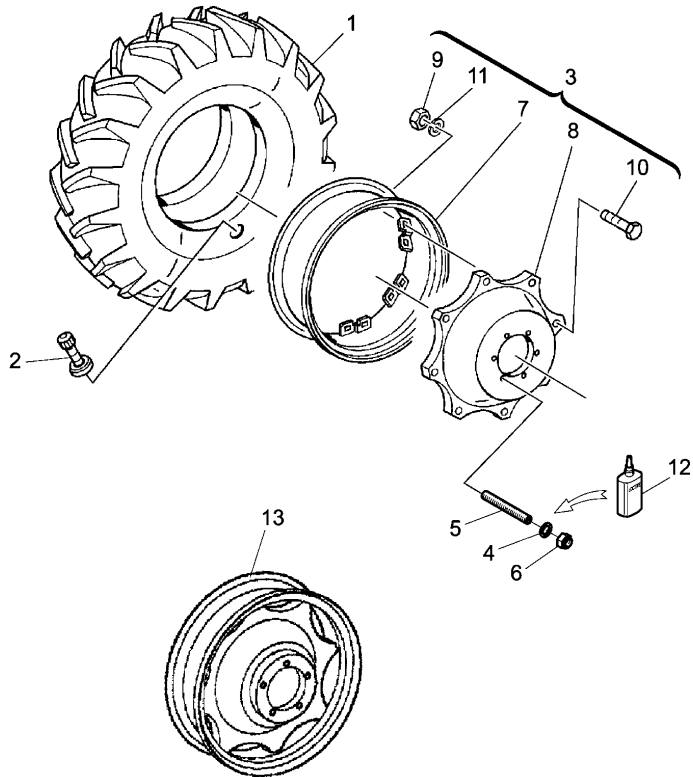

1	3535125M1	■ I	9.5-R20 T-A 1:25	2	TYRE AND TUBE
1	3536219M1		360/70 R24 T-A 1:25	2	TYRE
1	3538610M1	■ I	320/70 R24 T-A 1:25	2	TYRE AND TUBE
1	3554178M1		320/70 R20 T-A 1:25	2	TYRE AND TUBE
1	3668159M1		44X18.00-20TLST4 T-A 1:25	2	TYRE AND TUBE
1	3670808M1		360/70 R20 T-A 1:25	2	TYRE
1	VP121230	●	4215333M1 (2) 38/14.00-20 T-A 1:25	2	TYRE AND TUBE
2	1423755M91	■ I	G T-A 1:0	2	CHAMBER
2	3551564M91	●	3692410M1 (2) "TBL" T-A 1:0	2	VALVE
3	3681055M91		D W10X20 T-A 1:25	2	DISC

REAR AXLE AND REAR BRAKES

G-40
10



G4010

Mistral EPA2 55

REAR WHEELS - HOOPS AND TYRES

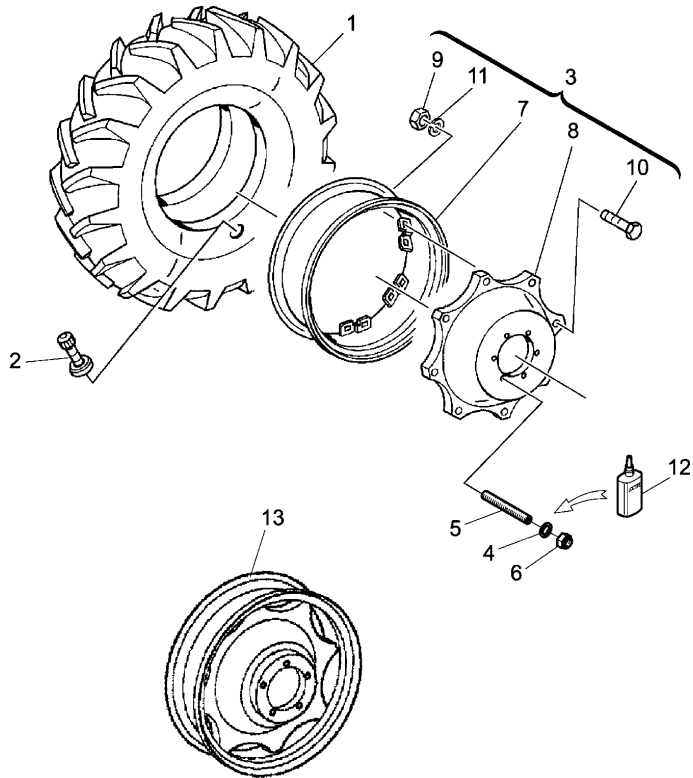

3	3681057M91	● N.L.S. (2)	2	WHEEL
		● G W8X20 T-A 1:25		
3	3682688M91	F W10X20 T-A 1:25	2	DISC
3	3682696M91	A C W10X24 T-A 1:25	2	DISC
4	1441664X1		12	WASHER
5	3682673M1	M16X1.5	12	STUD
6	339623X1		12	NUT
7	3540878M1	! 3 W8X20	2	HOOP
7	3541833M91	● N.L.S. (2)	2	HOOP
		! 3 D W10X20		
7	3657041M91	! 3 F W10X20	2	HOOP
7	3664939M1	! 3 W10X24	2	DISC
8	3686517M1	! 3 D F G	2	DISC
8	3693449M1	! 3 A C	2	DISC

REAR AXLE AND REAR BRAKES

G-40
10



G4010

Mistral EPA2 55

REAR WHEELS - HOOPS AND TYRES

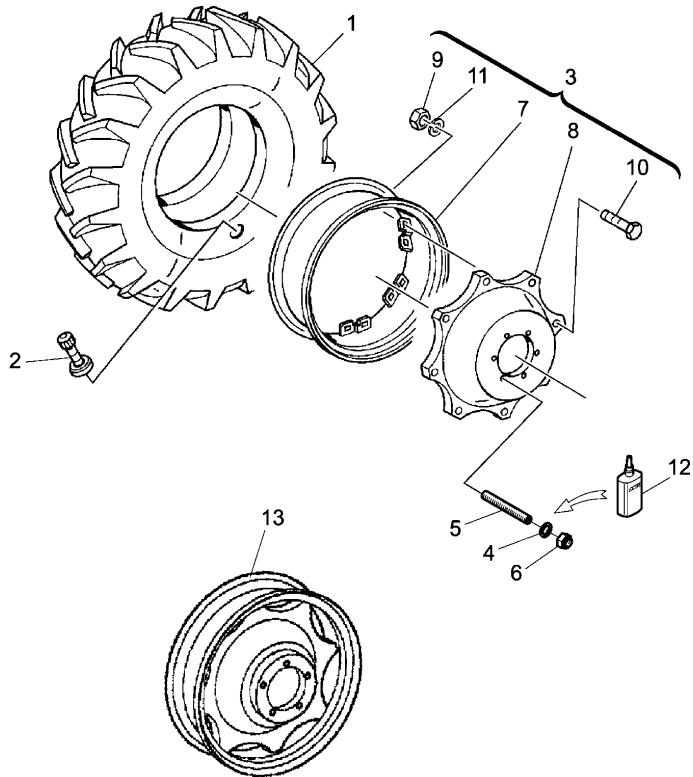

9	1440231X1	●	3009748X1 (8)	8	NUT
		!	3		
10	3309334M1	●	3671701M1 (8)	8	SCREW
		!	3		
			D		
			F		
			G		
10	3540880M1	●	3671701M1 (8)	8	SCREW
		!	3		
			A		
			C		
11	377329X1	●	1440267X1 (8)	8	WASHER
		!	3		
12	3303219M1			999	LOCTITE
13	3682684M91		B	2	WHEEL
			W11HX20		
			T-A 1:25		
13	3682687M91		E	2	WHEEL
			W14LHX20		
			T-A 1:25		
!	THIS IS A COMPONENT OF AN ASSEMBLY				
A	WITH TYRE 320/70 R24 TYRES				
B	FOR USE WITH 38/14.00-20 (TBL) TYRES				
4	4 WHEEL DRIVE				
C	FOR USE WITH 360/70 R24 (TBL) TYRES				
D	FOR USE WITH 320/70 R20 TYRES (TBL)				
E	FOR USE WITH 44X18.00-20" TLST4 TYRES				
F	FOR USE WITH 360/70 R20 TYRES (TBL)				
G	FOR USE WITH 9.5 R20 TYRES				
T-A	Replacement				

FRONT AXLE AND STEERING

J-09
01



J0901

Mistral EPA2 55

FRONT WHEELS - HOOPS AND TYRES - 4 WHEEL DRIVE

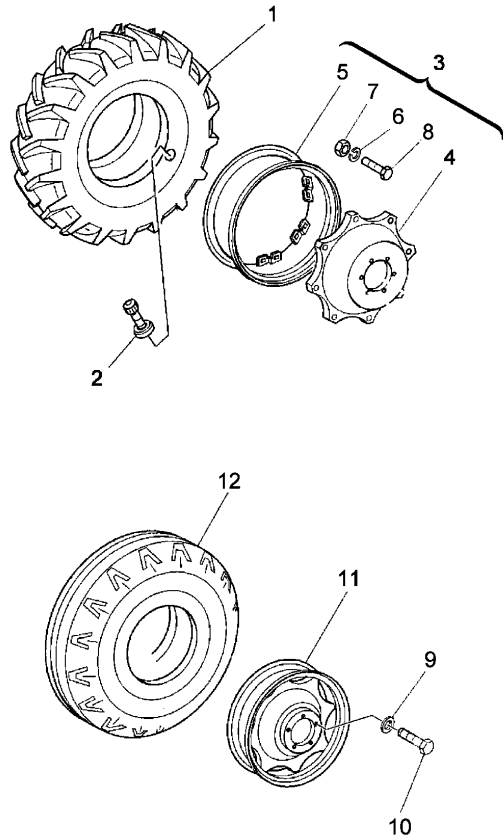

1	3655076M1	●	3548399M1 (2) 280/70-16 T-A 1:25	2	TYRE AND TUBE
1	4203227M1		240/70-16 T-A 1:25	2	TYRE AND TUBE
1	4203228M1		200/70-16 T-A 1:25	2	TYRE AND TUBE
1	4203230M1		7.00/12 T-A 1:0	2	TYRE AND TUBE
1	4205381M1		260/70-16 T-A 1:0	2	TYRE AND TUBE
2	3551564M91	●	3692410M1 (4) "TBL" T-A 1:0	4	VALVE
2	VP116639		C T-A 0:75	2	CHAMBER
3	4202403M91		B E F W8X16 T-A 1:25	2	HOOP
3	4202776M92		A W7X16 T-A 1:25	2	DISC
4	4202405M1	!	3 T-A 0:75 DX o SX	2	FLANGE

FRONT AXLE AND STEERING

J-09
01



J0901

Mistral EPA2 55

FRONT WHEELS - HOOPS AND TYRES - 4 WHEEL DRIVE

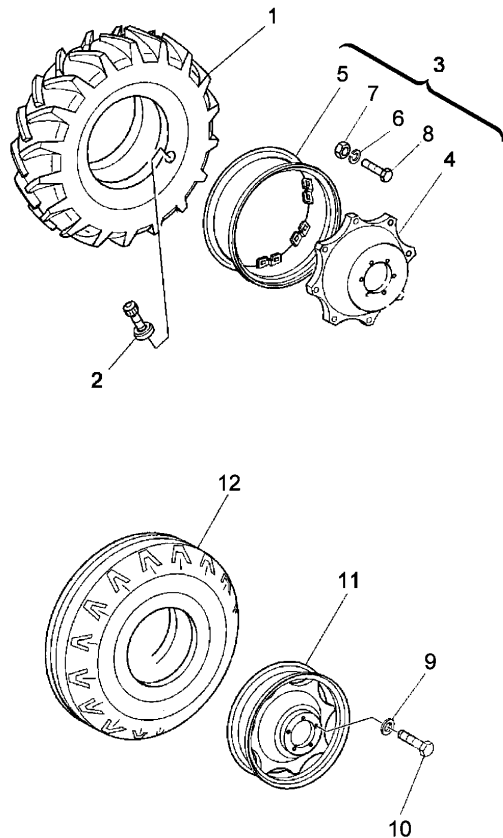

5	4202404M1	!	3	W8X16 T-A 1:0	2	HOOP
5	4202775M2	!	3	W7X16 T-A 1:0	2	HOOP
6	VP120360	!	3		8	WASHER
7	3005923X1	●	1440760X1 (8)		8	NUT
		!	3			
8	VP107573A	●	1442739X1 (8)		8	SCREW
		!	VP107573 (8)			
			3			
			M6X44			
9	339369X1				12	LOCK WASHER
10	339139X1		M12X25		12	SCREW
11	3668162M91		G 10LBX15 T-A 1:0		2	WHEEL
11	4203262M91		C 5JAX12 T-A 1:0		2	HOOP
11	4203560M91		D 7JAX15 T-A 1:0		2	DISC
12	3668160M1		31X13.50 - 15" TLST4 T-A 1:25		2	Tyre
12	4203563M1	●	GY4203563M1 (2) 27X8.50-15-4PR T-A 0:50 smont e rimont ruota anteriore DX o SX		2	TYRE AND TUBE

FRONT AXLE AND STEERING

J-09
01

FRONT WHEELS - HOOPS AND TYRES - 4 WHEEL DRIVE

Mistral EPA2 55

J0901

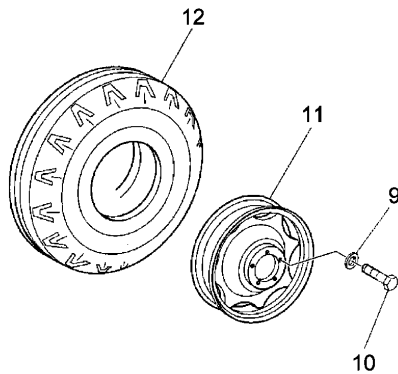
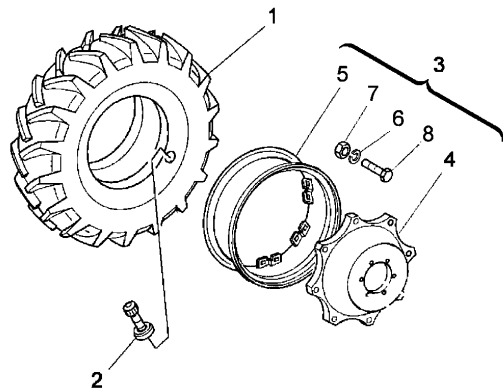

- !
 - A
 - B
 - C
 - D
 - E
 - F
 - G
 - T-A
- THIS IS A COMPONENT OF AN ASSEMBLY
FOR USE WITH 200/70 R16 (TBL) TYRES
FOR USE WITH 240/70 R16 (TBL) TYRES
FOR USE WITH 7.00/12 TYRES
FOR USE WITH 27X8.50-15 (T L) TYRES
FOR USE WITH 260/70 R16 TYRES (TBL)
FOR USE WITH 280/70 R16 (TBL) TYRES
FOR USE WITH 31X13.50 - 15" TLST4 TYRES
Replacement

FRONT AXLE AND STEERING

J-09
02

FRONT WHEELS - HOOPS AND TYRES - 2 WHEEL DRIVE

Mistral EPA2 55

J0902

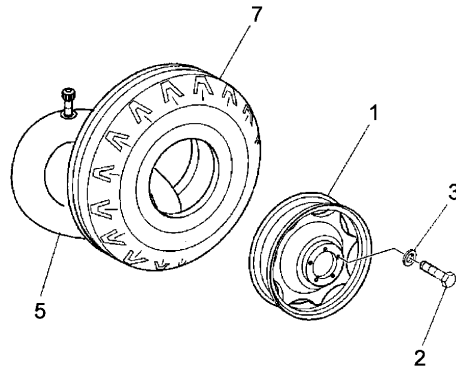
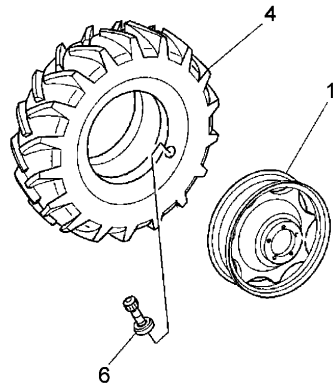

1	1423750M91	A	2	WHEEL
		4.00E X 16		
		T-A 1:25		
1	3303568M91	B	2	RIM
		3.00 X 15		
		T-A 1:25		
1	3530208M91	C	2	WHEEL
		5.50F X 10		
		T-A 1:25		
1	3551628M91	E	2	HOOP
		5JA X 12		
		T-A 1:25		
1	3551629M91	D	2	HOOP
		7.00 X 12		
		T-A 1:25		
1	3661164M91	F	2	HOOP
		7X15		
		T-A 1:25		
1	3668163M91	G	2	WHEEL
		10LBX15		
		T-A 1:25		
2	1441554X1	M14X30	10	SCREW
3	3304540M1		10	LOCK WASHE
4	3303396M1	5.00-15	2	TYRE
		T-A 1:0		
4	3549950M1	7.50-10	2	TYRE
		T-A 1:0		

FRONT AXLE AND STEERING

J-09
02

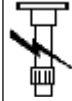

J0902

Mistral EPA2 55

FRONT WHEELS - HOOPS AND TYRES - 2 WHEEL DRIVE

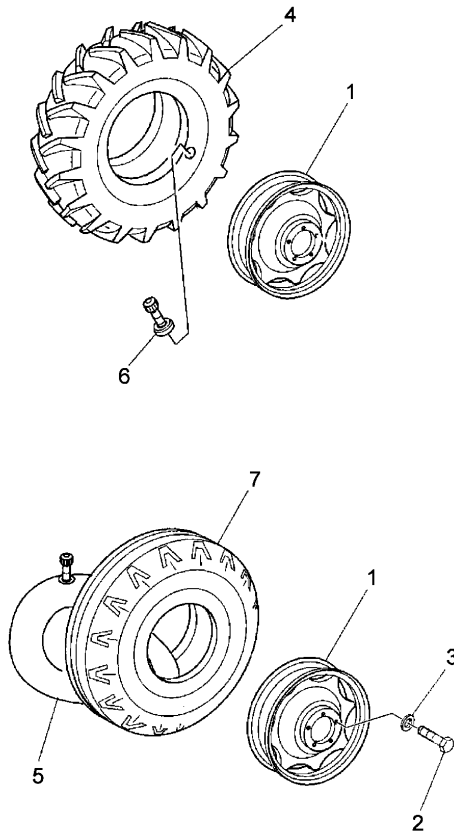

4	3551573M1	10.75-12 T-A 1:0	2	TYRE
4	3551576M1	8.00-12 T-A 1:0	2	TYRE
5	1823727M91	A T-A 1:25	2	CHAMBER
5	3303397M91	B T-A 1:25	2	CHAMBER
5	3549951M91	C T-A 1:25	2	CHAMBER
5	3551574M91	D T-A 1:25	2	CHAMBER
5	3551577M91	E T-A 1:25	2	CHAMBER
6	3551564M91	● 3692410M1 (2) F G "TBL" T-A 1:75	2	VALVE
7	1823726M1	6-50-16 T-A 1:0	2	TYRE
7	3668160M1	31X13.50 - 15" TLST4 T-A 1:0	2	Tyre
7	4203563M1	● GY4203563M1 (2) ST27X8.50-15"TL" T-A 1:0	2	TYRE
A	FOR USE WITH 6.50-16 TYRES			
B	FOR USE WITH 5.00-15 TYRES			
C	FOR USE WITH 7.50-10 TYRES			
D	FOR USE WITH 10.75 - 12 TYRES			
E	FOR USE WITH 8.00 - 12 TYRES			
F	FOR USE WITH ST27 x 8.50-15 (TL) TYRES			
G	FOR USE WITH 31X13.50 - 15" TLST4 TYRES			
T-A	Replacement			

FRONT AXLE AND STEERING

J-09
03

FRONT AXLE 4 WHEEL DRIVE - HOUSING AND SUPPORTS

Mistral EPA2 55

J0903

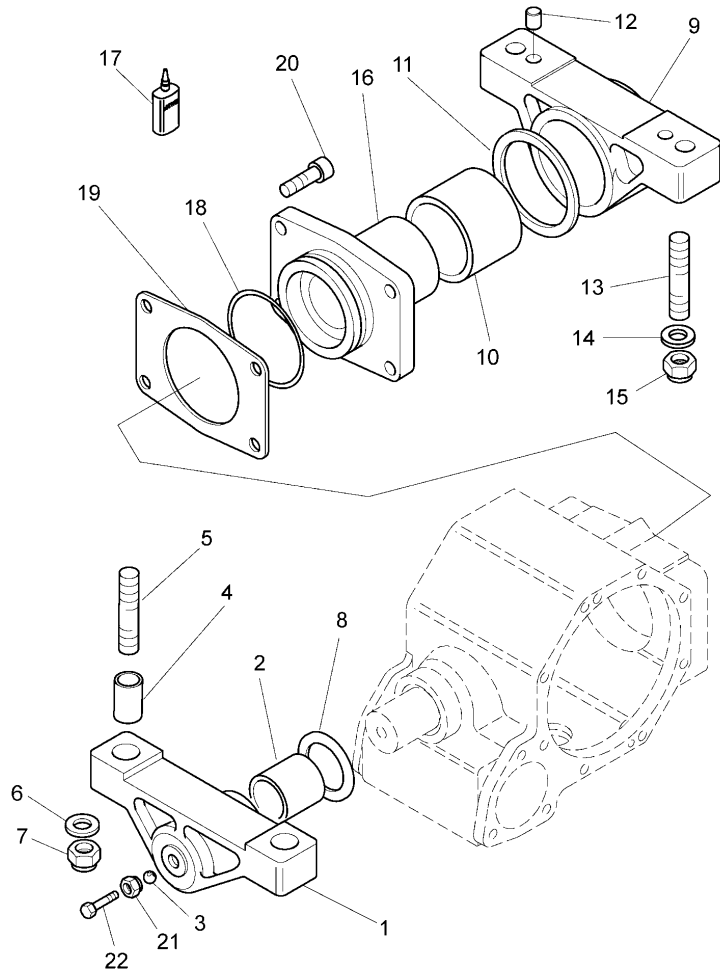

1	3676016M1	A D T-A 1:0	1	SUPPORT
1	4202688M2	D T-A 1:0	1	SUPPORT
2	3676175M1	A T-A 1:50	1	BUSH
2	4202711M1	T-A 1:50	2	BUSH
3	361032X1		1	BALL
4	VP112801A	T-A 1:25	2	BUSH
5	VP113312A		2	STUD
6	390973X1		2	WASHER
7	3015341X1		2	NUT
8	4202199M1		1	WASHER
9	3676017M1	T-A 1:25 A Y T-A 1:0	1	SUPPORT
9	4202689M2	Y T-A 1:0	1	SUPPORT
10	4202712M1	T-A 1:75	1	BUSH
11	4202697M1	T-A 1:25	1	WASHER

FRONT AXLE AND STEERING

J-09
03

FRONT AXLE 4 WHEEL DRIVE - HOUSING AND SUPPORTS

Mistral EPA2 55

J0903

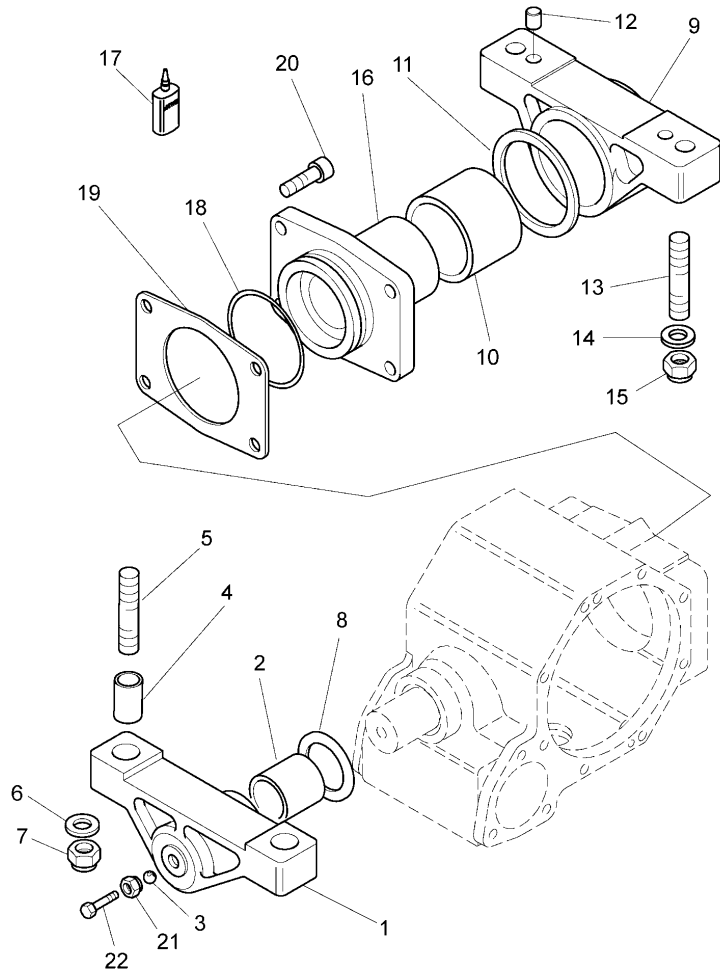
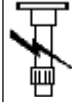

12	1440690X1		2	DOWEL
13	VP113821C		2	STUD
14	390973X1		2	WASHER
15	3015341X1		2	NUT
16	4202240M1		1	SUPPORT
17	VP413329	● T-A 1:50	999	LOCTITE
18	3015474X1	● 3308788M1 (999)	1	RING
19	4202311M1	▲ T-A 1:50	999	SHIM
19	4202312M1	▲ T-A 1:50	999	SHIM
19	4202313M1	▲ T-A 1:50	999	SHIM
19	4202314M1	▲ T-A 1:50	999	SHIM
19	4202315M1	▲ T-A 1:50	999	SHIM
19	4202316M1	▲ T-A 1:50	999	SHIM
19	4203571M1	▲ T-A 1:50	999	SHIM
19	4203572M1	▲ T-A 1:50	999	SHIM

FRONT AXLE AND STEERING

J-09
03

FRONT AXLE 4 WHEEL DRIVE - HOUSING AND SUPPORTS

Mistral EPA2 55

J0903

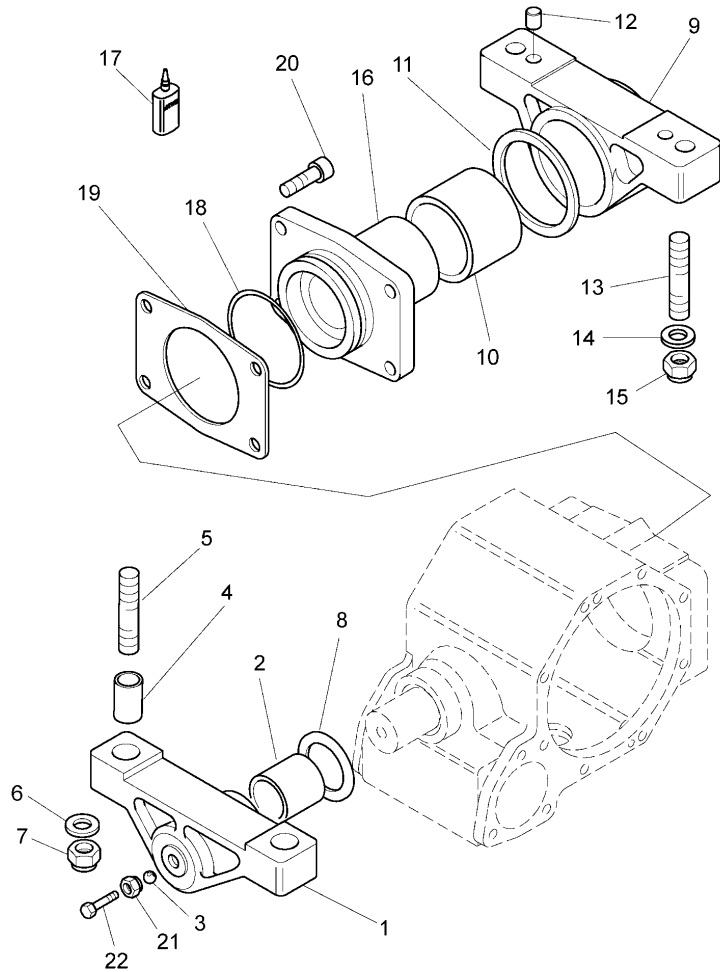
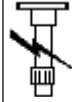

- | | | | | |
|-----|-------------------|---|----------|----------|
| 19 | 4203573M1 | ▲ | 1,3MM | 999 SHIM |
| | | | T-A 1:50 | |
| 19 | 4203574M1 | ▲ | 1,4MM | 999 SHIM |
| | | | T-A 1:50 | |
| 20 | 3009291X1 | | M10X20 | 4 SCREW |
| 21 | 392310X1 | | | 1 NUT |
| 22 | 339081X1 | | M10X20 | 1 SCREW |
| A | FOR MALAYSIA ONLY | | | |
| ▲ | SHIM | | | |
| D | FRONT | | | |
| T-A | Replacement | | | |
| Y | REAR | | | |

FRONT AXLE AND STEERING

J-09
04

FRONT AXLE 4 WHEEL DRIVE - DIFFERENTIAL

Mistral EPA2 55

J0904

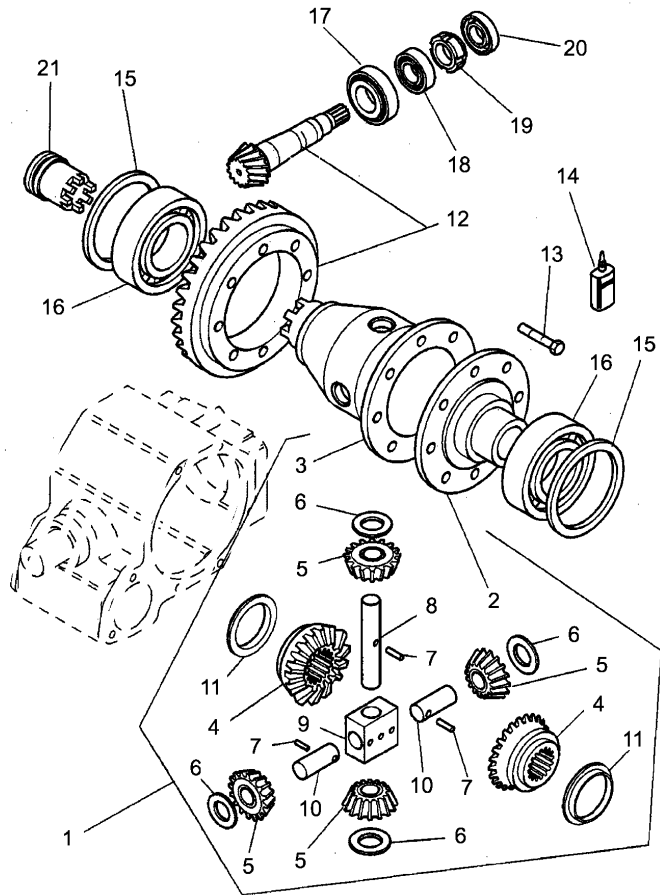

- | | | | | | |
|----|------------|---|----------------|---|--------------|
| 1 | 4202290M91 | | | 1 | DIFFERENTIAL |
| | | | T-A 2:50 | | |
| | | | T-B 4:0 | | |
| 2 | 3654564M1 | ! | 1 | 1 | FLANGE |
| | | | T-A 2:50 | | |
| 3 | 3654565M1 | ! | 1 | 1 | BODY |
| | | | T-A 4:0 | | |
| 4 | 3654566M1 | ! | 1 | 2 | GEAR |
| | | | T-A 4:0 | | |
| 5 | 3654567M1 | ! | 1 | 4 | GEAR |
| | | | T-A 4:0 | | |
| 6 | 3654570M1 | ! | 1 | 4 | WASHER |
| 7 | 3654575M1 | ! | 1 | 3 | DOWEL |
| | | | T-A 4:0 | | |
| 8 | 3654568M1 | ! | 1 | 1 | PIN |
| | | | T-A 4:0 | | |
| 9 | 3654574M1 | ! | 1 | 1 | BLOCK |
| | | | T-A 4:0 | | |
| 10 | 3654569M1 | ! | 1 | 2 | PIN |
| | | | T-A 4:0 | | |
| 11 | 3654571M1 | ! | 1 | 2 | WASHER |
| 12 | 3671016M92 | ● | 3671016M93 (1) | 1 | KIT |
| | | | T-A 2:50 | | |

FRONT AXLE AND STEERING

J-09
04

FRONT AXLE 4 WHEEL DRIVE - DIFFERENTIAL

Mistral EPA2 55

J0904

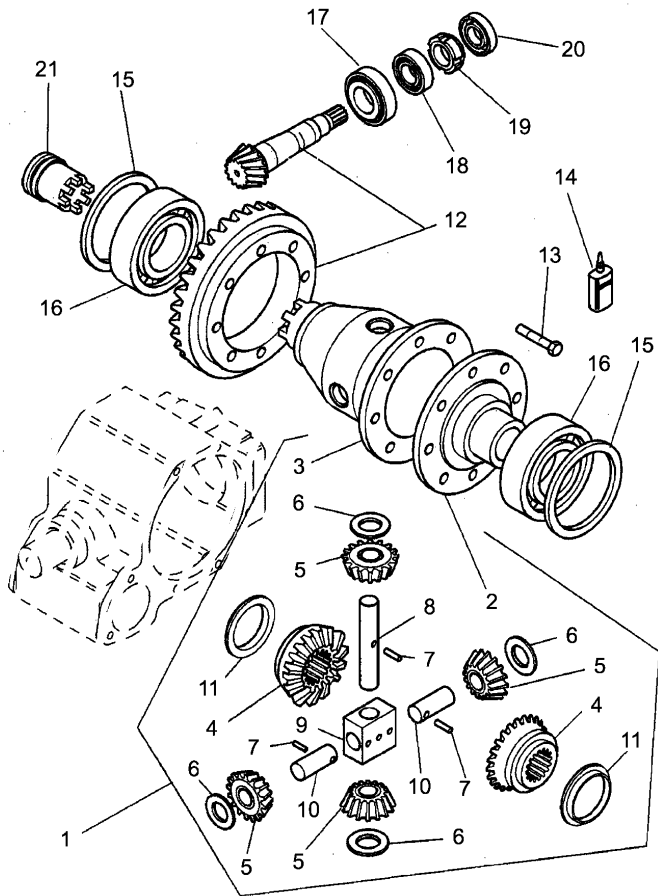

13	3004403X1	M8X25	8	SCREW
14	3545546M1	4202981M1	999	LOCTITE
14	4202981M1	3545546M1 (999)	999	ADHESIVE
15	4202322M1	0,5 MM	999	SHIM
15	4202323M1	0,6 MM	999	SHIM
15	4202324M1	0,7 MM	999	SHIM
15	4202325M1	0,8 MM	999	SHIM
15	4202326M1	0,9 MM	999	SHIM
15	4202327M1	1,0 MM	999	SHIM
15	4203567M1	1,1 MM	999	SHIM
15	4203568M1	1,2 MM	999	SHIM
15	4203569M1	1,3 MM	999	SHIM
15	4203570M1	1,4 MM	999	SHIM

FRONT AXLE AND STEERING

J-09
04

FRONT AXLE 4 WHEEL DRIVE - DIFFERENTIAL

Mistral EPA2 55

J0904

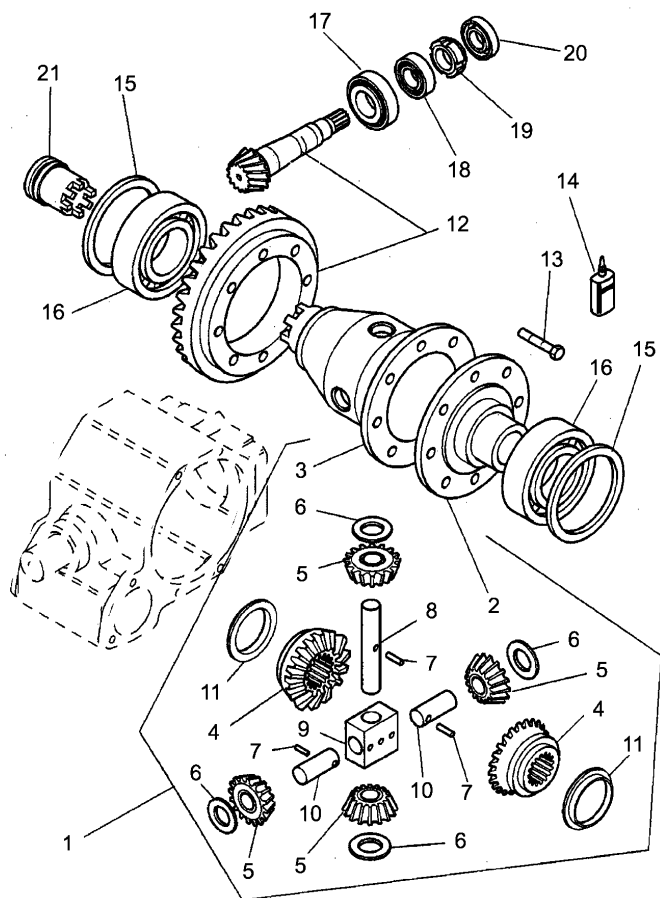

16	1440511X1	●	4207427M1 (2)	2	BEARING
			T-A 2:50		
17	339393X1		T-A 2:50	1	BEARING
18	3015354X1		T-A 2:50	1	BEARING
19	3015395X1		T-A 2:50	1	FERRULE
20	3015351X1		T-A 2:50	1	RING
21	4202243M1		T-A 2:50	1	SLEEVE
!	THIS IS A COMPONENT OF AN ASSEMBLY				
↔	ALTERNATIVE				
▲	SHIM				
T-A	Replacement				
T-B	Overhaul				

FRONT AXLE AND STEERING

J-09
05

FRONT AXLE 4 WHEEL DRIVE - DIFFERENTIAL LOCK MECHANISM

Mistral EPA2 55

J0905

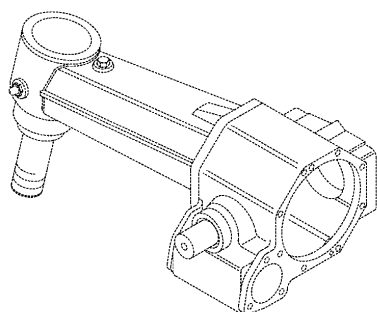
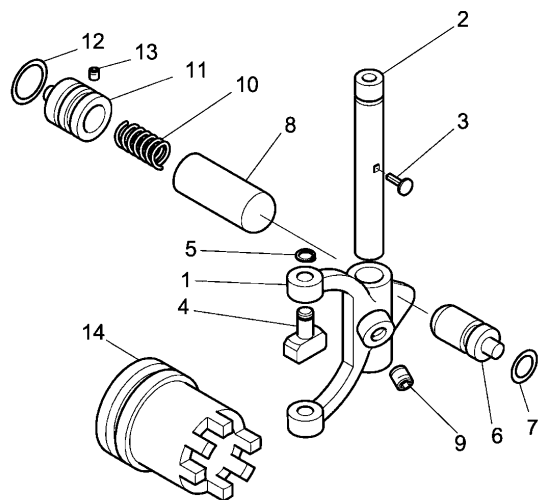

1	4202297M1		1	YOKE
		T-A 2:0		
2	4205483M1		1	PIN
		T-A 2:0		
3	3015555X1		1	PLUG
4	4202298M1		2	BASE PLATE
		T-A 2:0		
5	3001201X1		2	RING
6	4202301M1		1	PIN
		T-A 2:0		
7	3015472X1		1	RING
8	4202302M1		1	PIN
		T-A 2:0		
9	3009711X1	M8X12	1	SCREW
10	4202303M1		1	SPRING
		T-A 2:0		
11	4202910M1		1	PLUG
		T-A 2:0		
12	3015411X1		1	O RING
		T-A 2:0		
13	3015412X1	M6X12	1	SCREW
14		◊ J-09 04 21	1	SLEEVE
◊		SEE PAGE - REFERENCE NUMBER		
T-A		Replacement		

FRONT AXLE AND STEERING

J-09
06

FRONT AXLE 4 WHEEL DRIVE - FINAL DRIVE - BOX BALL JOINT

Mistral EPA2 55

J0906

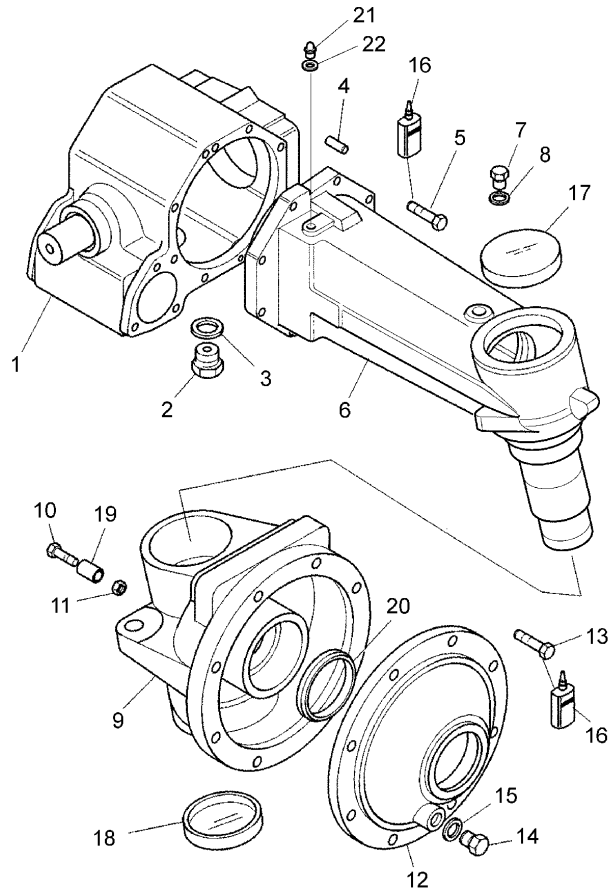
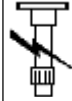

1	4202173M1		1	HOUSING
2	3019438X1	T-A 3:35	1	PLUG
3	VP111252	T-A 0:25	1	WASHER
4	3004812X1		4	DOWEL
5	390580X1	M10X25	16	SCREW
6	4202414M2		1	AXLE
6	4205482M1	T-A 2:50	1	AXLE
		4205482M2 (1)		
		T-A 2:50		
7	VP104842A		4	PLUG
8	VP106967A	VP110423B (4)	4	WASHER
9	3670852M1		1	REDUCER
		T-A 2:50		
9	3671015M1		1	REDUCER
		T-A 2:50		
10	4204361M1	M10X40	2	SCREW
11		A	2	NUT
12	4202228M1		2	COVER
		T-A 1:50		
13	339081X1	M10X20	16	SCREW
14	VP104842A		4	PLUG
15	VP106967A	VP110423B (4)	4	WASHER

FRONT AXLE AND STEERING

J-09
06

FRONT AXLE 4 WHEEL DRIVE - FINAL DRIVE - BOX BALL JOINT

Mistral EPA2 55

J0906

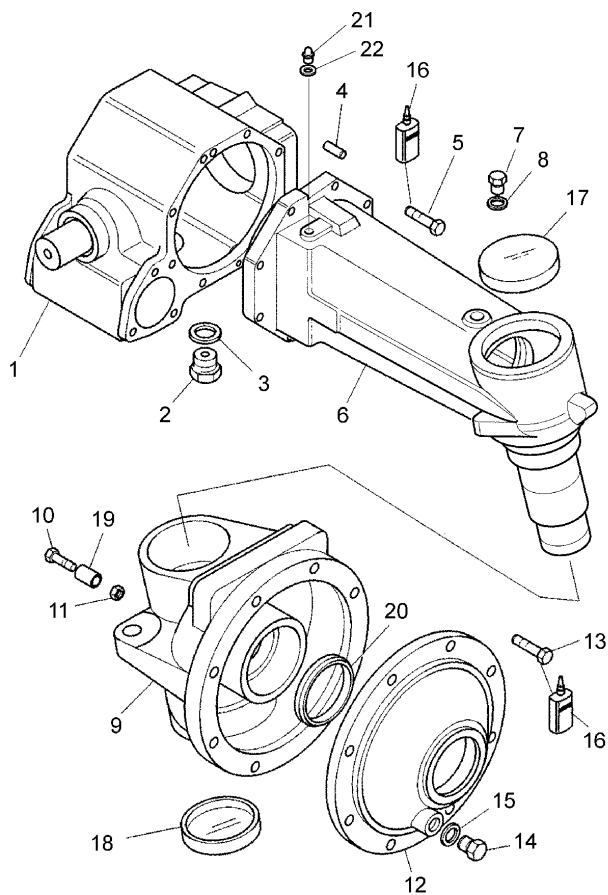

- | | | | | | |
|-----|-----------------|---|-----------------|-----|-------------------|
| 16 | VP413329 | ● | 3308788M1 (999) | 999 | LOCTITE |
| 17 | 4202330M1 | | | 2 | PLUG |
| | | | T-A 0:50 | | |
| 18 | 4202632M1 | ▼ | | 2 | CAP |
| | | | T-A 0:50 | | |
| 19 | 4204577M2 | | | 2 | REINFORCEME
NT |
| 20 | 4204341M1 | | | 2 | RING |
| | | | T-A 1:50 | | |
| 21 | 1823603M91 | ◀ | | 1 | PLUG |
| 22 | 1444744X1 | ◀ | | 1 | WASHER |
| A | TO BE ADVISED | | | | |
| ▼ | LOWER COMPONENT | | | | |
| ◀ | LEFT HAND | | | | |
| ▶ | RIGHT HAND | | | | |
| T-A | Replacement | | | | |

FRONT AXLE AND STEERING

J-09
07

FRONT AXLE 4 WHEEL DRIVE - FINAL DRIVE

Mistral EPA2 55

J0907

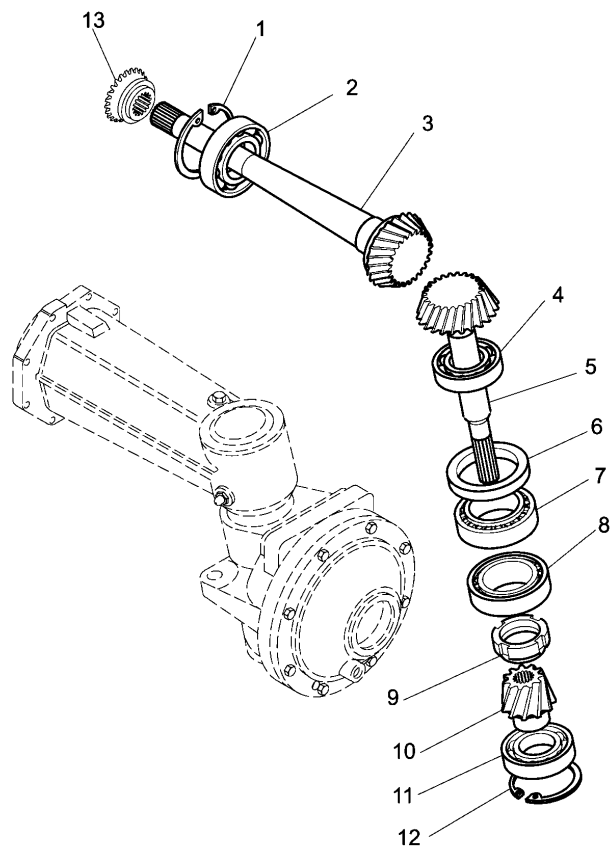

1	339437X1		2	RING
		T-A 2:25		
2	339818X1		2	BEARING
		T-A 2:50		
3	4202373M1		2	PINION
		T-A 2:50		
4	1440494X1		2	BEARING
		T-A 2:50		
5	4202276M1		2	PINION
		T-A 2:50		
6	3015398X1		2	RING
		T-A 2:50		
7	3009853X1		2	BEARING
		T-A 2:50		
8	3010697X91		2	BEARING
		T-A 2:50		
9	3549217M1	● 3015396X1 (2)	2	FERRULE
		T-A 2:50		
10	3670837M1		2	PINION
		T-A 2:50		
11	339856X1		2	BEARING
		T-A 2:50		

FRONT AXLE AND STEERING

**J-09
07**

FRONT AXLE 4 WHEEL DRIVE - FINAL DRIVE

Mistral EPA2 55

J0907

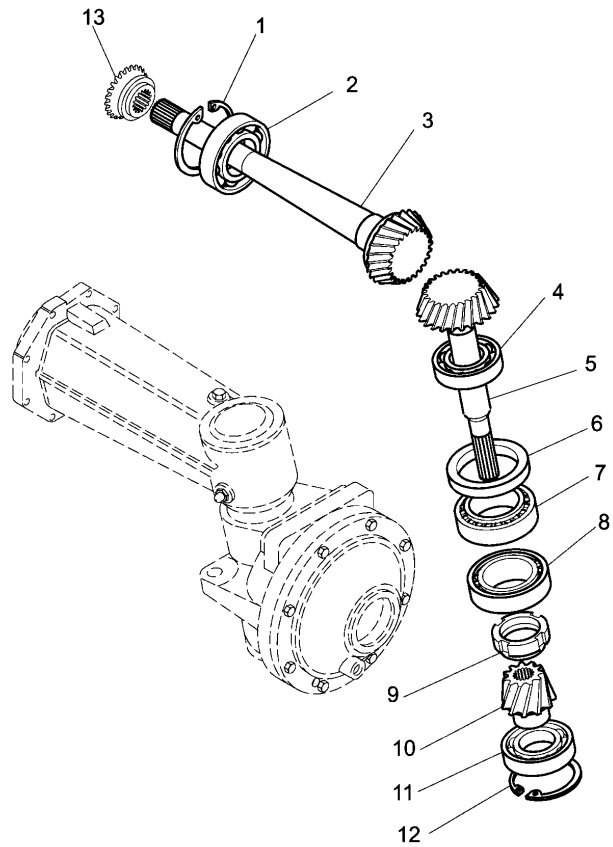

- 12 1440480X1 2 RING T-A 2:50
- 13 ⦿ J-09 04 04 2 GEAR
- ⦿ SEE PAGE - REFERENCE NUMBER
- T-A Replacement

FRONT AXLE AND STEERING

J-09
08

FRONT AXLE 4 WHEEL DRIVE - FINAL DRIVE - WHEEL HUB

Mistral EPA2 55



J0908

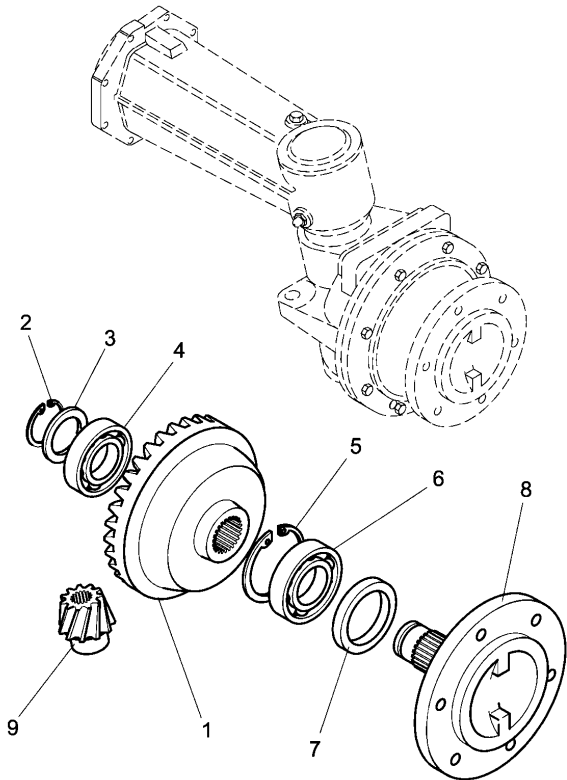

1	3670839M1	T-A 1:50	2	CROWNWHEEL
2	390863X1	T-A 1:50	2	RING
3	4202628M2	T-A 1:50	2	WASHER
4	339856X1	T-A 1:50	2	BEARING
5	339437X1	T-A 1:50	2	RING
6	339818X1	T-A 1:50	2	BEARING
7	3015353X1	T-A 1:50	2	RING
8	4202239M2	T-A 1:50	2	HALFSHAFT
9	⊕ J-09 07 10		2	GEAR
⊕	SEE PAGE - REFERENCE NUMBER			
T-A	Replacement			

FRONT AXLE AND STEERING

J-09
09

STEERING HYDRAULIC LINES

Mistral EPA2 55

J0909

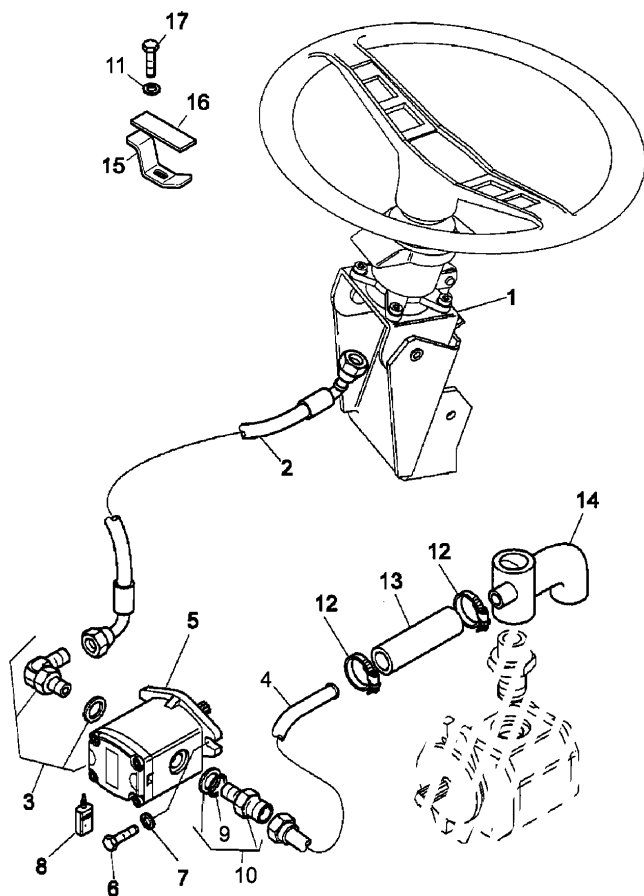

1	◇	J-09 12	1	DISTRIBUTOR
2	◇	J-09 10 04	1	PIPE
3		4203277M91	1	UNION
4		4204138M91	1	PIPE
5		T-A 0:50	1	PUMP
6	◇	J-09 15 01	2	SCREW
7		M8X25	2	WASHER
8		391039X1	999	LOCTITE
8	●	1427801M2 (999)	999	ADHESIVE
8	●	4202982M1		
8	●	3545546M1 (999)		
8	●	3663814M1		
9	!	831497M1	1	RING
10		4204137M91	1	UNION
11		339588X1	1	WASHER
12	●	394300X1	2	RETAINER
13	◄	4204222M1	1	PIPE
14	◇	90MM	1	PIPE
14	◇	T-A 0:50	1	UNION
14	◇	P-42 01 07	1	UNION
15		3671540M1	1	NAMEPLATE
16		4203996M1	1	VIBRATION
17		339560X1	1	SCREW
!		THIS IS A COMPONENT OF AN ASSEMBLY		
◇		SEE PAGE - REFERENCE NUMBER		
●		ALTERNATIVE		
◄		LENGTH		
T-A		Replacement		

FRONT AXLE AND STEERING

J-09
10

STEERING HYDRAULIC LINES

Mistral EPA2 55

J0910

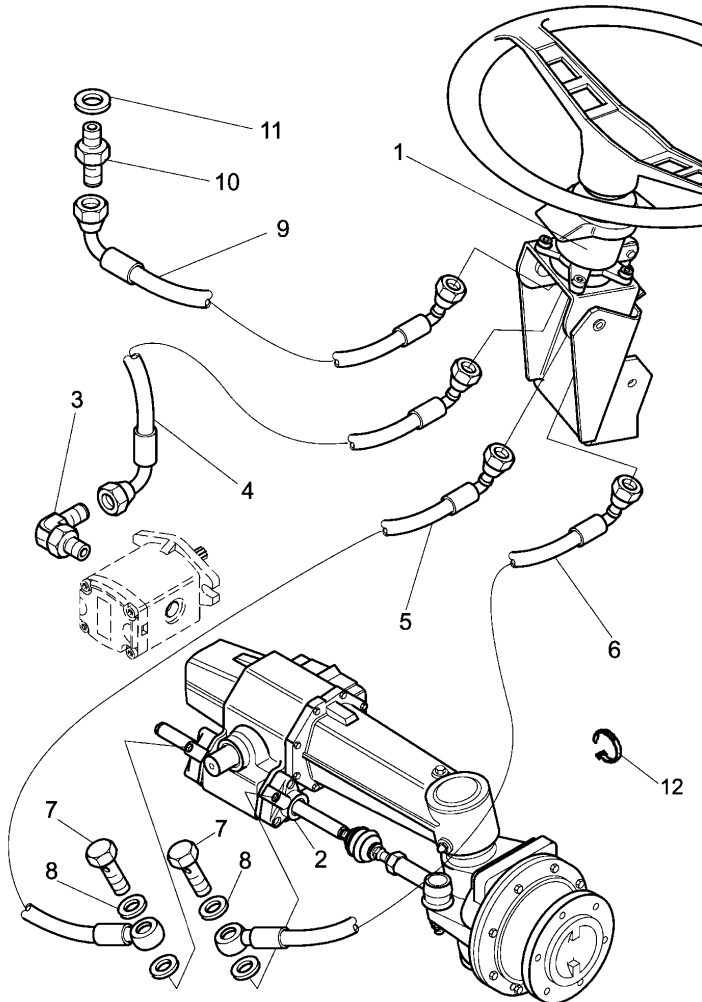

	☞☞		
1	☞☞	J-09 12 10	1 DISTRIBUTOR
2	☞☞	J-09 13 01	1 CYLINDER
3	☞☞	J-09 09 03	1 UNION
4	◄◄	4204233M91 1250MM T-A 1:75	1 PIPE
5	►►	4204221M91 1320MM T-A 1:75	1 PIPE
6	◄◄	4204152M91 1250MM T-A 1:75	1 PIPE
7		3537542M1	2 SCREW
8	●	VP106967A VP110423B (4)	4 WASHER
9		4204232M91 T-A 1:75	1 PIPE
10		VP119660	1 NIPPLE
11		VP112569	1 WASHER
12		3301575M1	1 CLAMP
	☞	SEE PAGE - REFERENCE NUMBER	
	☞☞	2 WHEEL DRIVE	
	◄	LEFT HAND	
	►	RIGHT HAND	
	◄◄	LENGTH	
	T-A	Replacement	

FRONT AXLE AND STEERING

J-09
101

STEERING HYDRAULIC LINES

Mistral EPA2 55

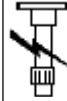

J09101

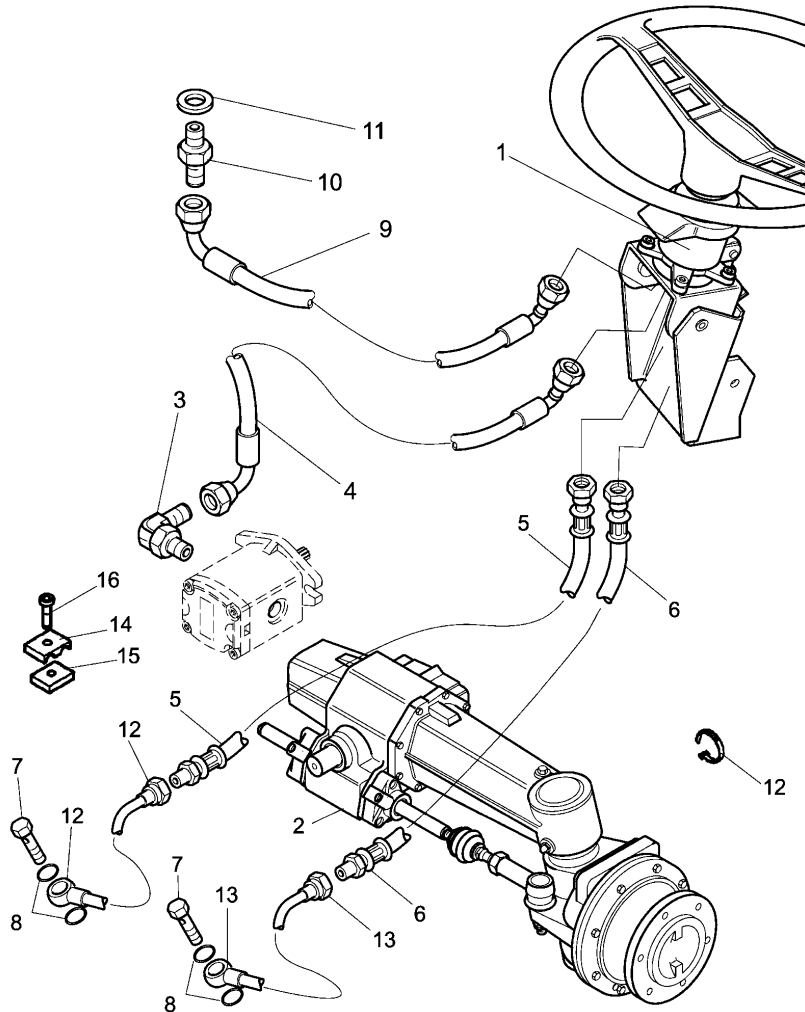

1		J-09 12 10	1 DISTRIBUTOR
2		J-09 14 01	1 CYLINDER
3		J-09 09 03	1 UNION
4		4204233M91	1 PIPE
		1250MM T-A 1:75	
5		3674641M91	1 PIPE
		1260MM T-A 1:75	
6		3674641M91	1 PIPE
		1260MM T-A 1:75	
7		3537542M1	2 SCREW
8		VP106967A	4 WASHER
9		4204232M91	1 PIPE
		T-A 1:75	
10		VP119660	1 NIPPLE
11		VP112569	1 WASHER
12		3671809M91	1 PIPE
		T-A 0:50	
13		3671810M91	1 PIPE
		T-A 0:50	
14		3531609M1	1 STIRRUP
		1441500X1 (1) 339229X1 (2) 3542558M1 (1)	
15		3551473M1	1 STIRRUP

FRONT AXLE AND STEERING

**J-09
101**

STEERING HYDRAULIC LINES

Mistral EPA2 55

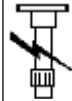

J09101

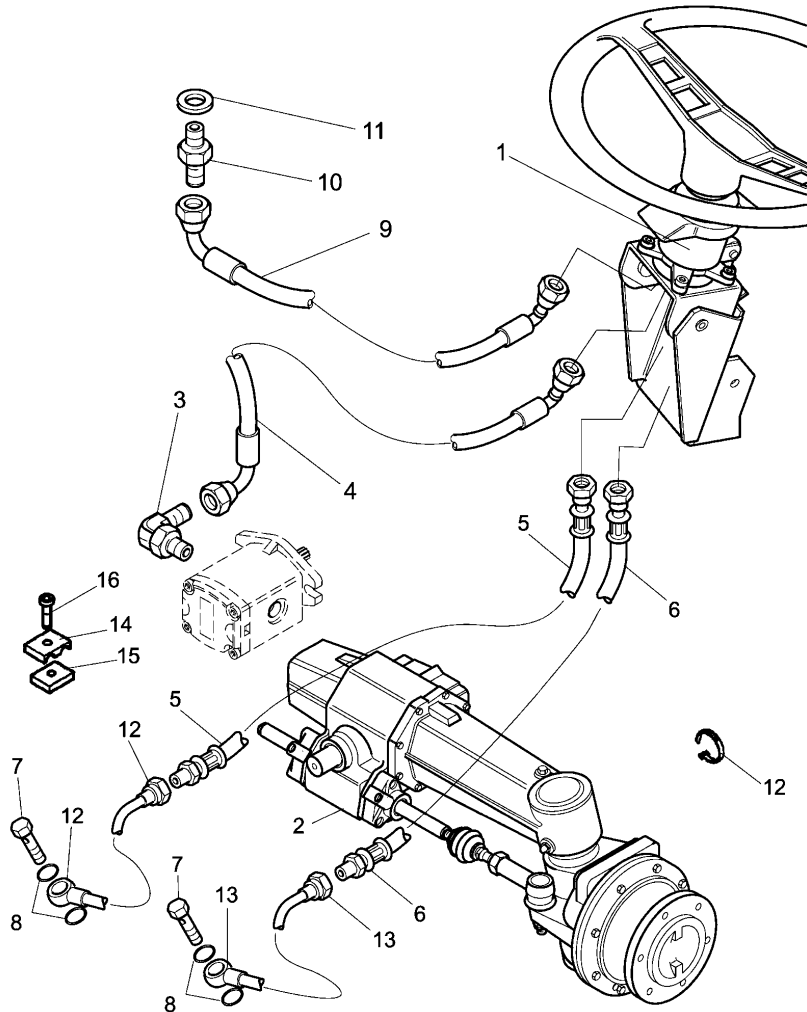

- | | | | | |
|-----|-----------------------------|-------|---|-------|
| 16 | 391979X1 | M6X20 | 1 | SCREW |
| 17 | 3301575M1 | | 1 | CLAMP |
| | SEE PAGE - REFERENCE NUMBER | | | |
| | 4 WHEEL DRIVE | | | |
| | LEFT HAND | | | |
| | RIGHT HAND | | | |
| | LENGTH | | | |
| T-A | Replacement | | | |

FRONT AXLE AND STEERING

J-09
11

STEERING DISTRIBUTOR "ORBITROL" UNIT

Mistral EPA2 55

J0911

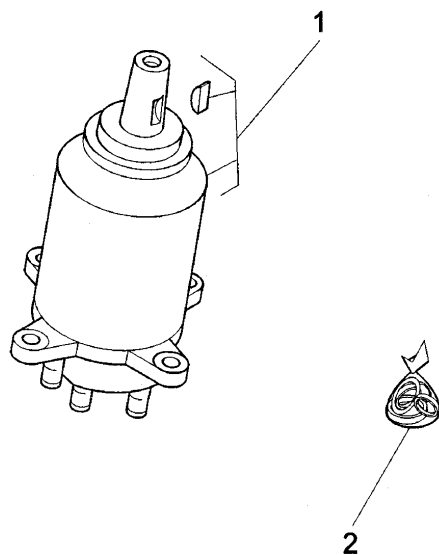

1	3690135M91	➔	19/05/06	1	DISTRIBUTOR
		↕	4203212M91		"OGNIBENE"
1	4203212M91	↕	3690135M91	1	DISTRIBUTOR
			"DANFOSS"		
			(X) 0.0.1.2		
			T-A 1:50		
2	3653918M91	!	1	1	KIT
			"DANFOSS"		
			T-A 2:50		
2	3657087M91	!	1	1	KIT
		➔	19/05/06		
			"OGNIBENE"		

! THIS IS A COMPONENT OF AN ASSEMBLY
 ➔ FROM SERIAL OR ENGINE NUMBER
 ↕ ALTERNATIVE
 T-A Replacement
 (X) QTY PER TRACTORS SOLD (AA.BBB.CCC.DDD) (AA) FOR
 1,(BBB) 2-10 (CCC) 11-25 (DDD) 26-50

FRONT AXLE AND STEERING

J-09
12

STEERING ADJUSTABLE - STEERING WHEEL AND COLUMN

Mistral EPA2 55

J0912

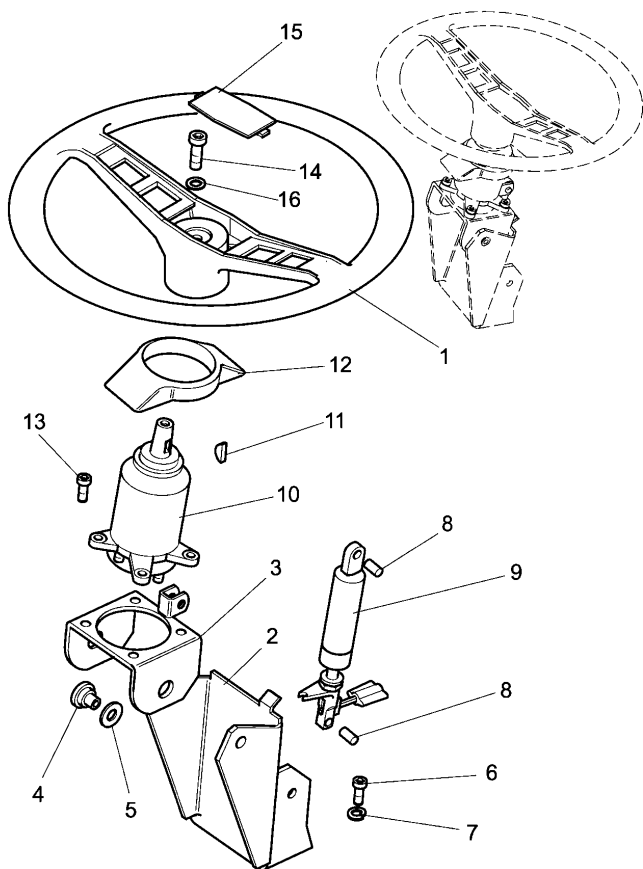

1	4203233M91		1	STEERING W
2	4202925M93	T-A 0:50	1	SUPPORT
3	4203094M91	T-A 2:0	1	SUPPORT
4	4203090M2	T-A 1:50	2	THIMBLE
5	1442174X1		2	WASHER
6	1440818X1	M10X20	3	SCREW
7	390734X1		3	WASHER
8	3019541X1		2	DOWEL
9	4203327M91		1	SPRING
10		T-A 1:0		
10		◊ J-09 11 01	1	DISTRIBUTOR
11	1441401X1		1	TONGUE
12	4203883M2	T-A 0:25	1	GUARD
13	1441000X1	T-A 0:25	4	SCREW
14	339008X1	M8X16	1	SCREW
		● 339337X1 (1)		
		M8X30		
15		! 1	1	COVER
		▣ REF. N°1		
16	391039X1		1	WASHER
!	THIS IS A COMPONENT OF AN ASSEMBLY			
◊	SEE PAGE - REFERENCE NUMBER			
▣	NOT SERVICED, ORDER			
T-A	Replacement			

FRONT AXLE AND STEERING

J-09
13

STEERING CYLINDER - 2 WHEEL DRIVE

Mistral EPA2 55

J0913

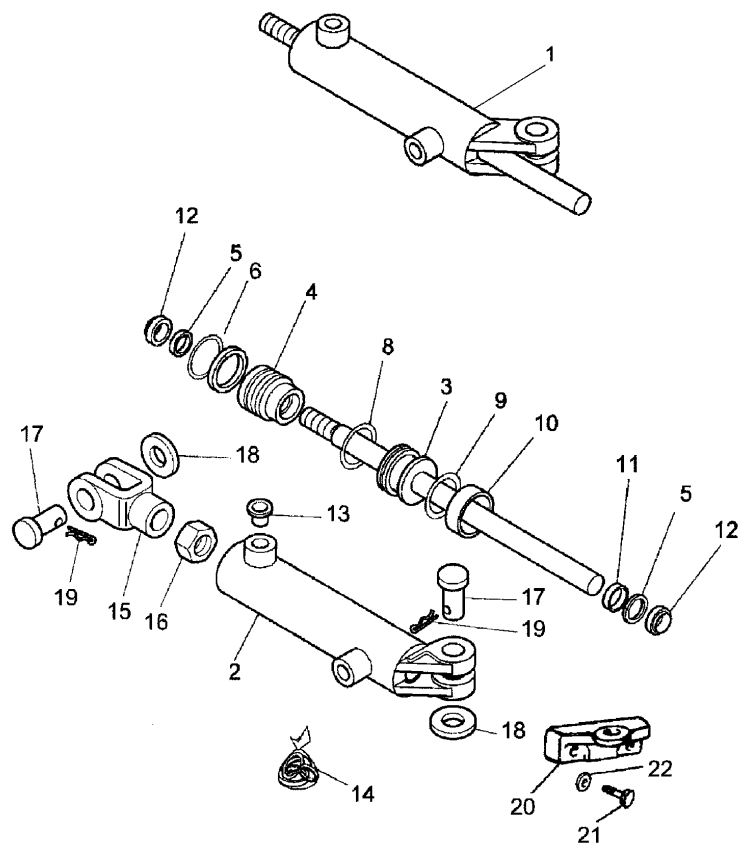

1	3648592M91	∅ 22MM	1	CYLINDER
		T-A 0:50		
		T-B 1:50		
2	3649418M91	!	1	BARREL
		T-A 1:50		
3	3649437M91	!	1	STEM
		T-A 1:50		
4	3649409M1	!	1	HEAD
		T-A 1:50		
5	3649443M1	!	1	SEAL
		T-A 1:50		
6	1748053M1	!	1	RING
		T-A 1:50		
7	1442710X1	!	1	INSTANT GA
		T-A 1:50		
8	3314297M1	!	1	RING
		T-A 1:50		
9	1606842M1	● 3484839M1 (1)	1	RING
		!	1	
		T-A 1:50		
10	1606843M1	!	1	GUIDE
		T-A 1:50		
11	3649649M1	!	1	RING
		T-A 1:50		

FRONT AXLE AND STEERING

J-09
13

STEERING CYLINDER - 2 WHEEL DRIVE

Mistral EPA2 55

J0913

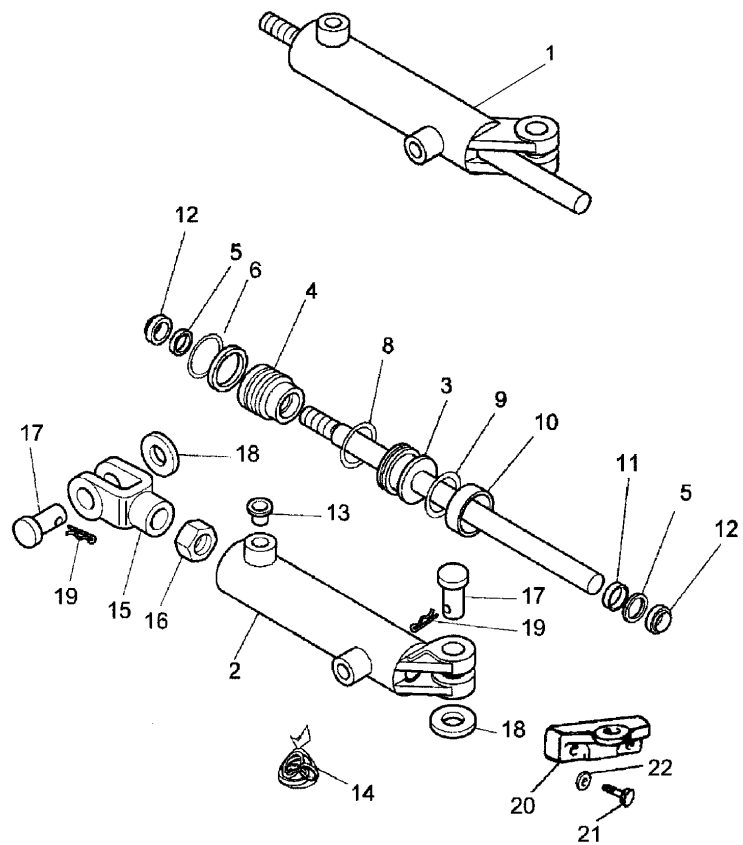

12	3015208X1	!	1	2	RING
			T-A 1:50		
13	1815242M1	!	1	2	PLUG
14	3654633M91			1	KIT
15	3649660M1			1	YOKE
			T-A 1:50		
16	1441246X1			1	NUT
17	3427198M3			2	PIN
			T-A 0:25		
18	391382X1			2	WASHER
19	1442973X1	●	391423X1 (2)	2	LINCH PIN
20	3309141M1			1	SUPPORT
			T-A 1:50		
21	339275X1		M16X35	2	SCREW
22	391414X1			2	LOCK WASHE

! THIS IS A COMPONENT OF AN ASSEMBLY
 Ø DIAMETER
 T-A Replacement
 T-B Overhaul

FRONT AXLE AND STEERING

J-09
14

STEERING CYLINDER - 4 WHEEL DRIVE

Mistral EPA2 55

J0914

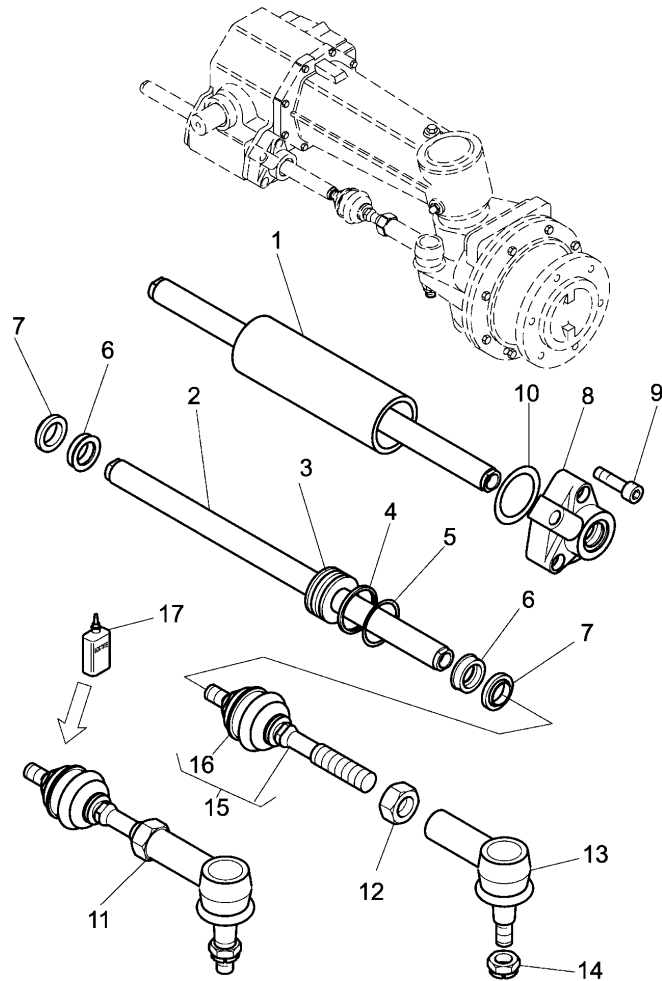

1	4203829M91	T-A 1:0 T-B 1:25	1	CYLINDER
2	!	1	1	STEM
	➤	REF.N.1 T-A 1:25		
3	!	1	1	PISTON
	➤	REF.N.1 T-A 1:25		
4	3653919M1	!	1	RING
		T-A 1:25		
5	3653920M1	!	1	RING
		T-A 1:25		
6	4202481M1	T-A 1:25	2	GASKET
7	4202482M2	T-A 1:25	2	RING
8	4203939M2	T-A 1:25	2	COVER
9	391136X1	M8X40	6	SCREW
10	3015473X1	T-A 1:25	2	RING
11	3675447M91	A T-A 0:75	2	PIN

FRONT AXLE AND STEERING

J-09
14

STEERING CYLINDER - 4 WHEEL DRIVE

Mistral EPA2 55

J0914

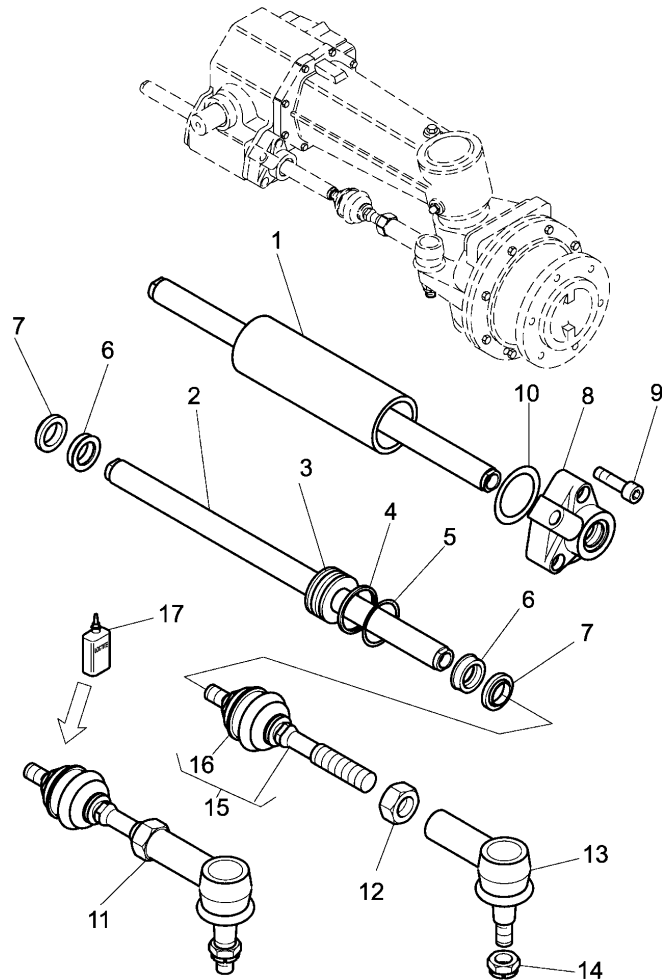

11	4203940M91		2	PIN
		T-A 0:75		
12	!	11	1	NUT
	▣	REF.N.11		
13	3651646M1	!	1	BALL JOINT
		T-A 0:25		
13	3687353M91	!	1	TIE ROD
		A		
		T-A 0:25		
14	!	13	1	NUT
	▣	REF.N.11		
15	3654588M1	!	1	BALL JOINT
		T-A 0:50		
15	3687352M91	!	1	TIE ROD
		A		
		T-A 0:50		
16	3654651M1	!	1	CAP
17	3545546M1	└	999	LOCTITE
17	4202981M1	●	999	ADHESIVE
		3545546M1 (999)		
		3545546M1		
!	THIS IS A COMPONENT OF AN ASSEMBLY			
└	ALTERNATIVE			
▣	NOT SERVICED, ORDER			
A	FOR MALAYSIA ONLY			
T-A	Replacement			
T-B	Overhaul			

FRONT AXLE AND STEERING

J-09
15

STEERING - PUMP - STEERING PUMP

Mistral EPA2 55

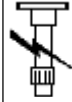

J0915

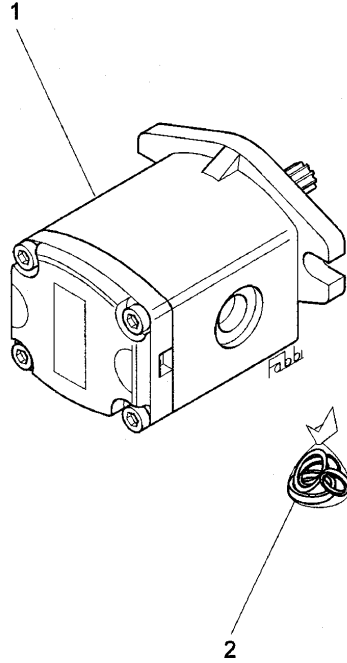

- | | | | | |
|---|------------|------------------------------------|---|------|
| 1 | 3672642M91 | "DANFOSS" | 1 | PUMP |
| | | T-A 1:0 | | |
| 2 | 3674116M91 | ! | 1 | KIT |
| | | T-A 1:75 | | |
| | ! | THIS IS A COMPONENT OF AN ASSEMBLY | | |
| | T-A | Replacement | | |

FRONT AXLE AND STEERING

J-09
16

FRONT AXLE 2 WHEEL DRIVE- AXLE SUPPORT

Mistral EPA2 55

J0916

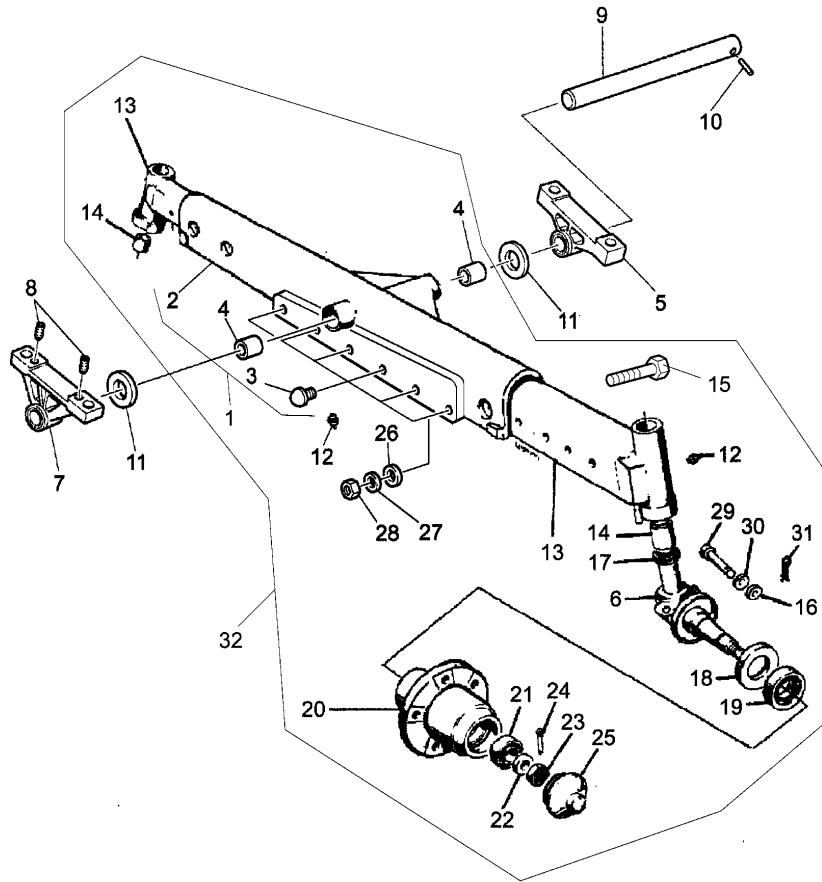

1	3531533M91	!	32	1	AXLE
			T-A 1:0		
2		!	1	1	BODY
			REF. N. 1		
3	974809M1	!	1	6	PLUG
4	1423636M1	!	1	2	BUSH
			T-A 1:0		
4	VP112801A		T-A 1:0	2	BUSH
5	4204147M2		T-A 1:0	1	SUPPORT
6	3531536M92	!	32	2	SPINDLE
			T-A 0:75		
7	4204148M2		T-A 1:0	1	SUPPORT
8	1440690X1			2	DOWEL
9	3531535M1		T-A 1:0	1	PIN
10	390949X1			1	DOWEL
11	1423631M1			2	WASHER
			T-A 1:0		
12	339608X1	!	32	3	GREASER
			T-A 0:25		
13	3531534M91	!	32	2	NOSE PIECE
			T-A 1:0		

FRONT AXLE AND STEERING

J-09
16

FRONT AXLE 2 WHEEL DRIVE- AXLE SUPPORT

Mistral EPA2 55

J0916

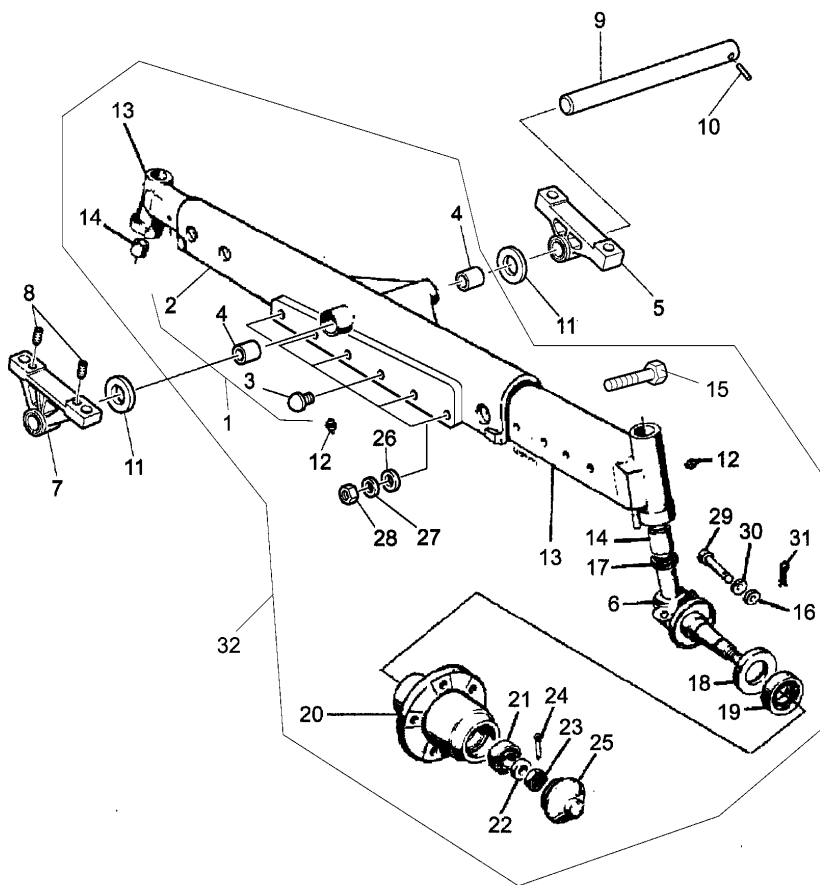

14	975208M1	!	13	4	BUSH
			T-A 0:75		
15	3000035X1	!	32	4	SCREW
			M14X100		
16	3309241M1	!	32	2	SPACER
		▲	6MM		
17	392060X1	!	32	2	CUSCINET
			T-A 0:75		
18	394014X1	!	32	2	RING
			T-A 0:75		
19	339394X1	!	32	2	CUSCINET
			T-A 0:75		
20	1423655M2	!	32	2	HUB
			T-A 0:75		
21	339393X1	!	32	2	CUSCINET
			T-A 0:75		
22	390975X1	!	32	2	WASHER
23	1440252X1	!	32	2	NUT
24	391423X1	!	32	2	LINCH PIN
25	3531455M1	!	32	2	COVER
			T-A 0:50		
26	1822489M1	!	32	4	WASHER
27	1440316X1	!	32	4	WASHER
28	1440201X1	!	32	4	NUT
29	3549549M1	!	32	2	PIN
30	3426665M1	!	32	2	SPACER
		▲	9MM		

FRONT AXLE AND STEERING

J-09
16

FRONT AXLE 2 WHEEL DRIVE- AXLE SUPPORT

Mistral EPA2 55

J0916



- 31 3426814M1 ! 32 2 RETAINER
- 32 3531729M91 1 AXLE
- ! THIS IS A COMPONENT OF AN ASSEMBLY
- ☞ NOT SERVICED, ORDER
- ⚡ SHIM
- T-A Replacement

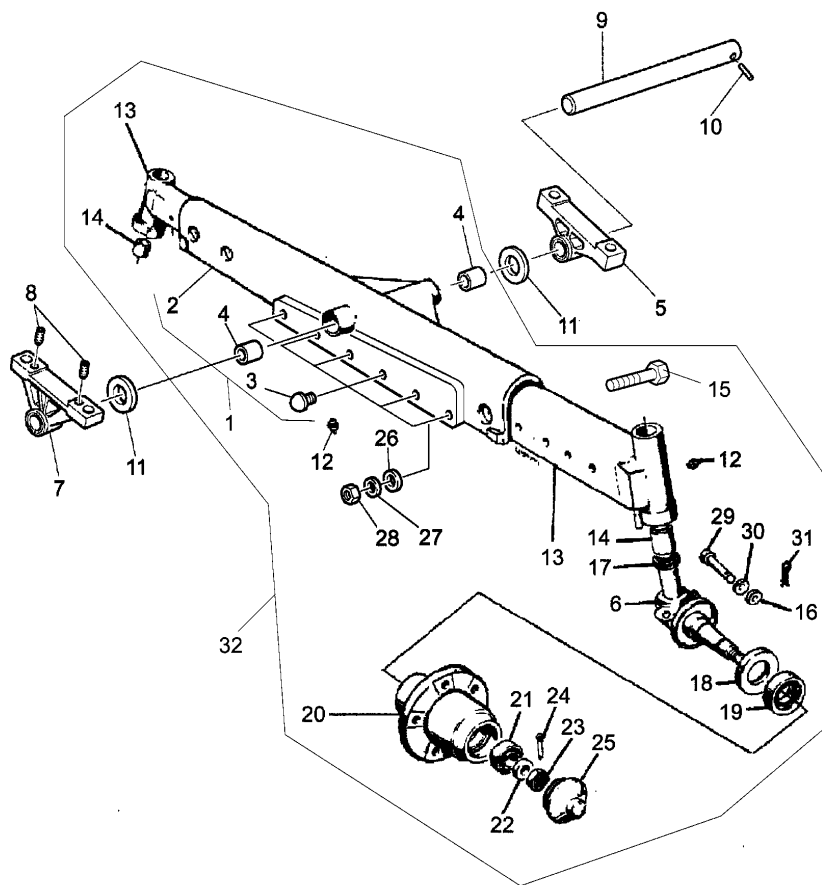

FRONT AXLE AND STEERING

J-09
17

FRONT AXLE 2 WHEEL DRIVE- AXLE SUPPORT

Mistral EPA2 55

J0917

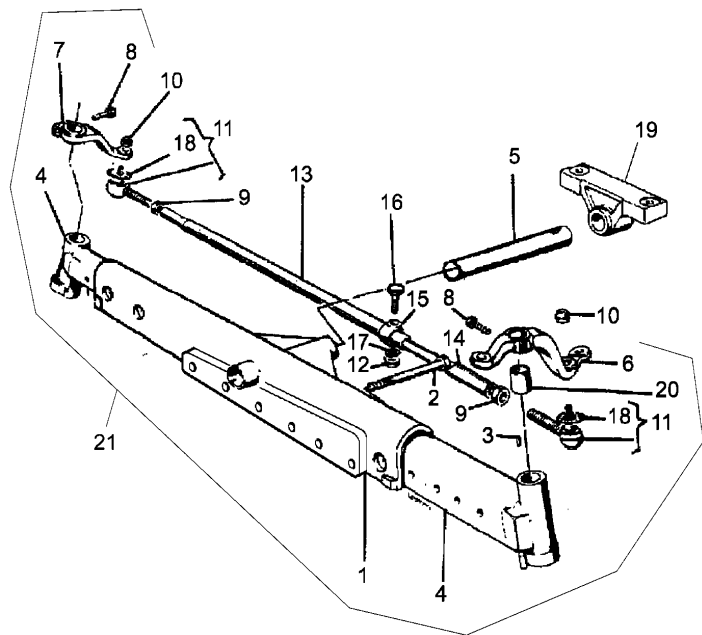

1	◇ J-09 16 01	1 AXLE
2	◇ J-09 16 15	4 SCREW
3	393116X1 ! 21	2 RETAINER
4	◇ J-09 16 13	1 NOSE PIECE
5	◇ J-09 16 09	1 PIN
6	3531456M2 ! 21	1 LEVER
	▲ T-A 0:50	
7	3531457M2 ! 21	1 LEVER
	▶ T-A 0:50	
8	3015050X1 ! 21	2 SCREW
9	392817X1	2 NUT
10	393565X1	2 NUT
11	1821234M91	2 UNION
	T-A 0:75	
12	1440200X1	1 NUT
13	3530743M1	1 BAR
	T-A 0:75	
14	3530744M1	1 ROD
	T-A 0:75	
15	974353M1	1 RETAINER
	T-A 0:75	
16	3009512X1 M12X60	1 SCREW
17	1440315X1	1 WASHER
18	! 11	2 GROMMET
	▣ REF.N.11	
19	◇ J-09 16 05	1 SUPPORT

FRONT AXLE AND STEERING

**J-09
17**

FRONT AXLE 2 WHEEL DRIVE- AXLE SUPPORT

Mistral EPA2 55

J0917

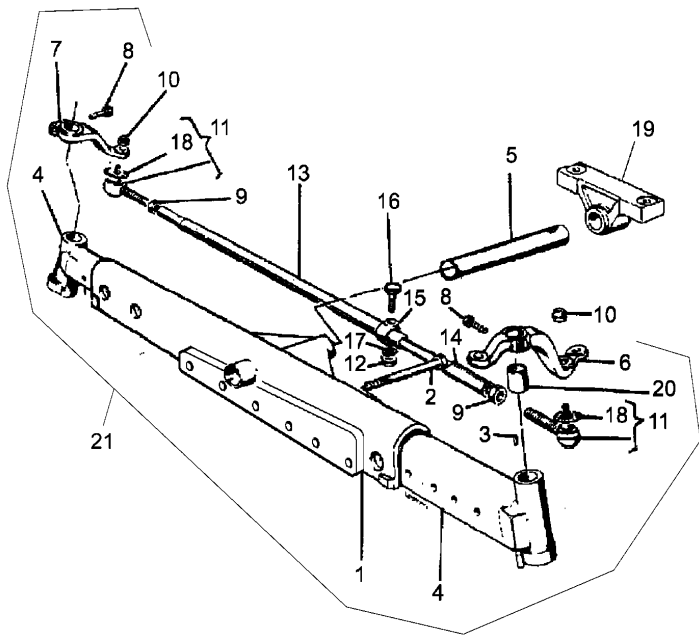

- 20 ◊ J-09 16 14 2 BUSH
- 21 ◊ J-09 16 32 1 AXLE
- ! THIS IS A COMPONENT OF AN ASSEMBLY
- ◊ SEE PAGE - REFERENCE NUMBER
- ▣ NOT SERVICED, ORDER
- ◄ LEFT HAND
- RIGHT HAND
- T-A Replacement

FRONT AXLE AND STEERING

**J-09
18**

FENDERS - FRONT - 4 WHEEL DRIVE

Mistral EPA2 55

J0918

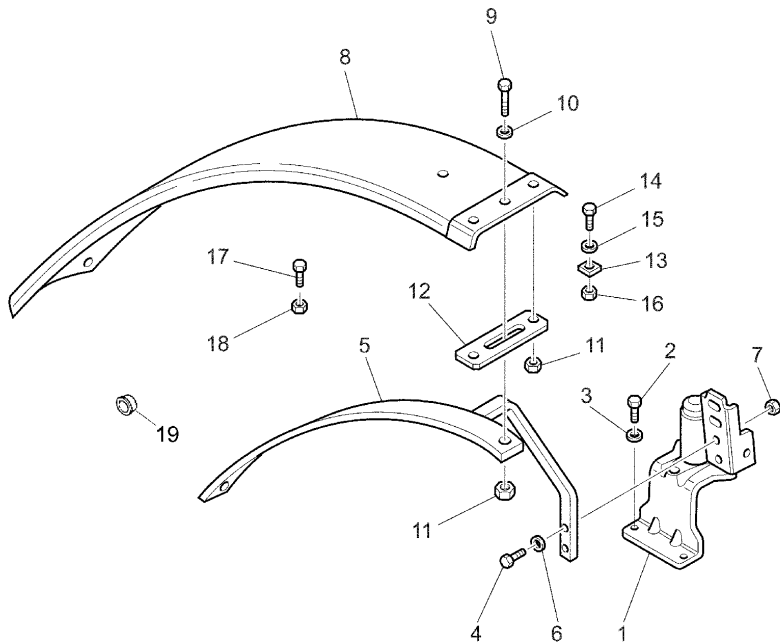
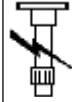

		A	
1	4205494M91	▶	1 SUPPORT
		T-A 0:50	
1	4205499M91	◀	1 SUPPORT
		T-A 0:50	
2	339401X1	M10X25	4 SCREW
3	390734X1		4 WASHER
4	3009493X1	M10X30	4 SCREW
5	4205500M91	▶	1 SUPPORT
		T-A 0:50	
5	4205501M91	◀	1 SUPPORT
		T-A 0:50	
6	390734X1		4 WASHER
7	390881X1		4 NUT
8	4204376M2		2 FENDER
		T-A 0:25	
9	3001197X1	M10X20	12 SCREW
10	390734X1		12 WASHER
11	392310X1		12 NUT
12	4205493M1		4 PLATE
		T-A 0:25	
13	4205497M1		2 NAMEPLATE
14	3009493X1	M10X30	2 SCREW
15	390734X1		2 WASHER
16	390881X1		2 NUT
17	3009514X1	M12X70	2 SCREW
18	339054X1	● 392294X1 (2)	2 NUT

FRONT AXLE AND STEERING

J-09
18

FENDERS - FRONT - 4 WHEEL DRIVE

Mistral EPA2 55

J0918

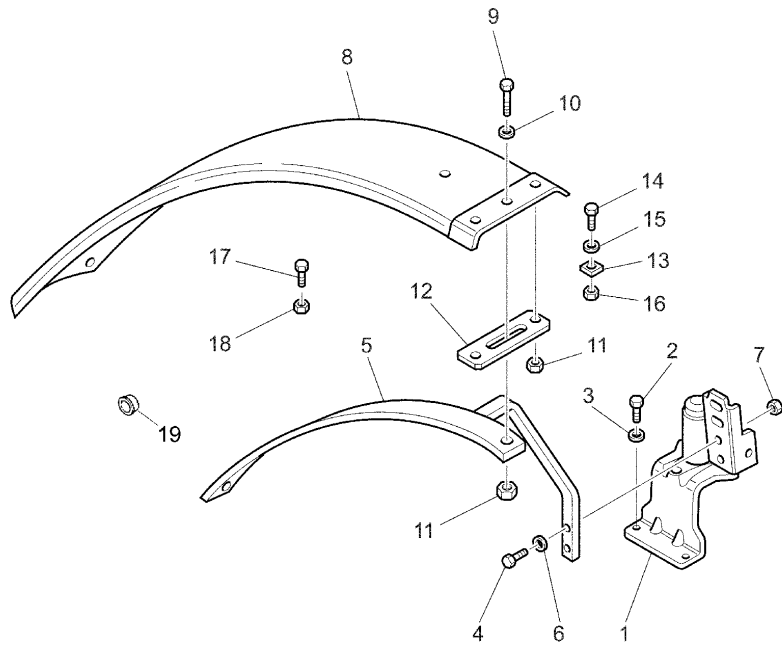

- 19 3302001M1 B 4 PLUG
- A NOT INCLUDED 7.00/12 TYRE
- B WITHOUT FRONT FENDER
- ◀ LEFT HAND
- ▶ RIGHT HAND
- T-A Replacement

HYDRAULICS AND LINKAGE

P-42
01

HYDRAULICS EQUIPMENT - "PIPING AND PUMP"

Mistral EPA2 55

P4201

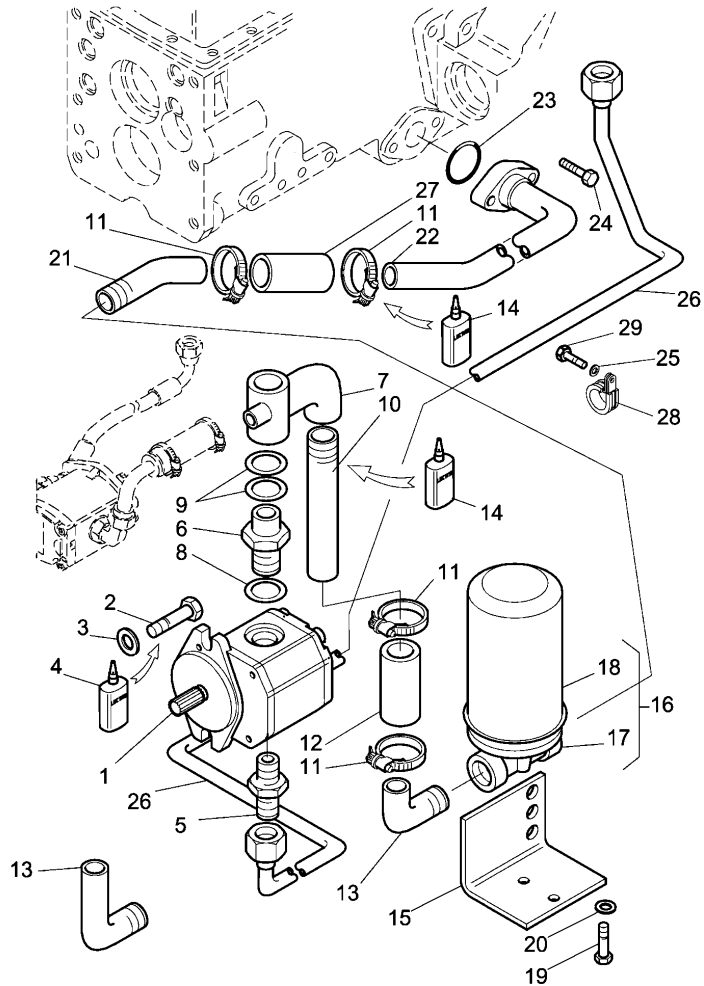

1	P-42 02 01 T-A 0:50 T-B 1:50	1 PUMP
2	1442869X1	2 SCREW
3	390734X1	2 WASHER
4	3663814M1 1427801M2 (999) 4202982M1	999 LOCTITE
4	4202982M1 3545546M1 (999) 3663814M1	999 ADHESIVE
5	4203276M91	1 UNION
6	4202864M1	1 UNION
7	4204139M91	1 BLOCK
8	364776X1	1 O RING
9	VP342841	2 RING
10	4204141M91	1 PIPE
11	1442232X1	4 CLAMP
12	3307152M1 3307152M2 (1)	1 SLEEVE
13	4203984M1	2 UNION

HYDRAULICS AND LINKAGE

P-42
01

HYDRAULICS EQUIPMENT - "PIPING AND PUMP"

Mistral EPA2 55

P4201

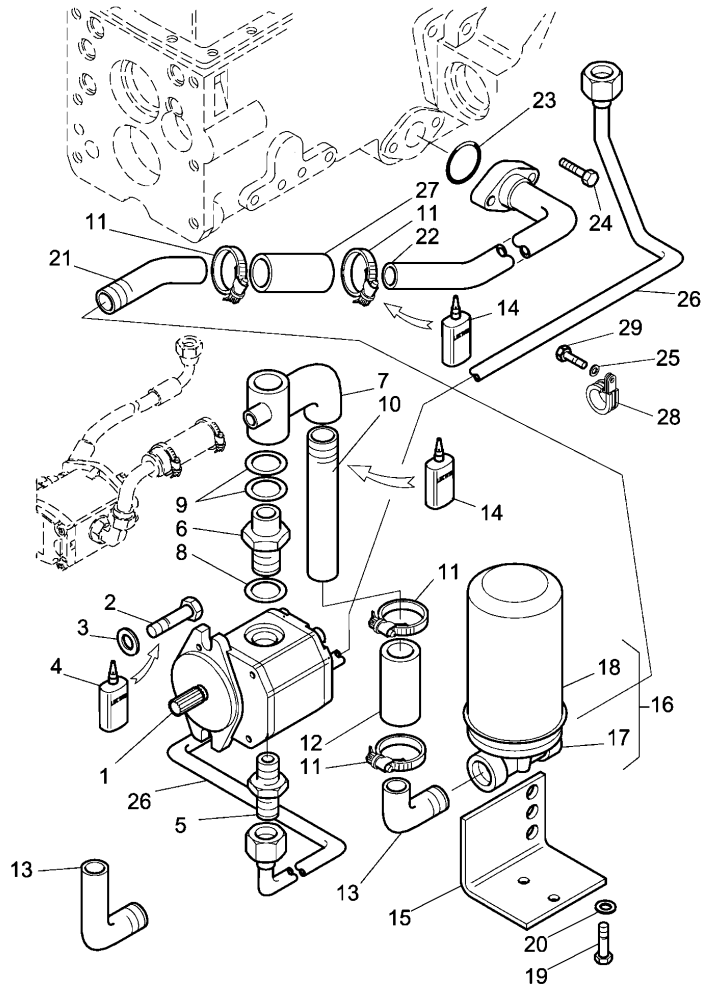

14	3308788M1	Y	4202980M1	999	LOCTITE
14	4202980M1	●	3308788M1 (999)	999	ADHESIVE
		●	3308788M1		
15	4203577M1	●	4203577M2 (1)	1	SUPPORT
			T-A 0:50		
16	3668010M91	Y	4203213M92	1	FILTER
			"SOFIMA"		
			T-A 0:50		
16	4203213M92	●	3668010M91 (1)	1	FILTER
		Y	3668010M91		
			"DONALDSON"		
			T-A 0:50		
17		!	16	1	HEAD
		!	REF.N.16		
18	3668164M91	!	16	1	CARTRIDGE
			"SOFIMA"		
			T-A 0:25		
18	4204121M1	!	16	1	CARTRIDGE
			"DONALDSON"		
			(X) 1.3.6.10		
			T-A 0:25		
19	339123X1		M8X20	2	SCREW
20	390972X1			4	WASHER
21	4204143M91			1	PIPE
			T-A 0:25		
22	4204142M92			1	PIPE
			T-A 0:25		

HYDRAULICS AND LINKAGE

P-42
01

HYDRAULICS EQUIPMENT - "PIPING AND PUMP"

Mistral EPA2 55

P4201

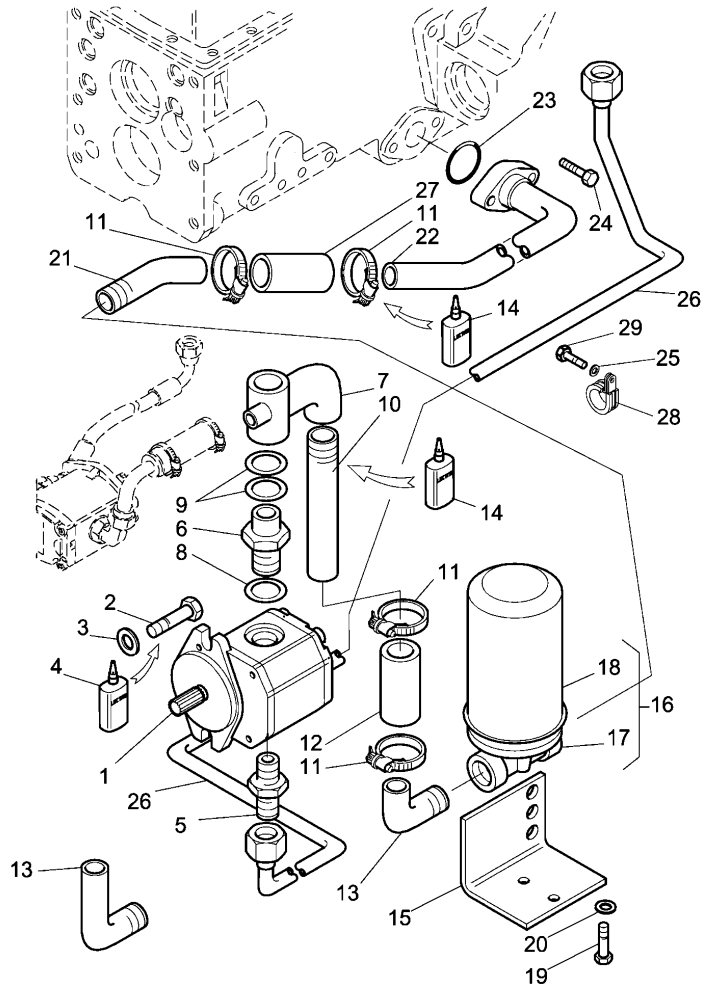

- | | | | | |
|-----|---|----------|---|----------|
| 23 | 1004637M1 | | 1 | RING |
| | | T-A 0:75 | | |
| 24 | 1441436X1 | M10X30 | 2 | SCREW |
| 25 | 390734X1 | | 2 | WASHER |
| 26 | 4203906M94 | | 1 | PIPE |
| | | T-A 0:50 | | |
| 27 | 4204144M2 | | 1 | MANICOTT |
| | | T-A 0:25 | | |
| 28 | 4202687M92 | | 1 | CLAMP |
| 29 | 339282X1 | M10X16 | 1 | SCREW |
| ! | THIS IS A COMPONENT OF AN ASSEMBLY | | | |
| ⊕ | SEE PAGE - REFERENCE NUMBER | | | |
| ⌋ | ALTERNATIVE | | | |
| ⬇ | NOT SERVICED, ORDER | | | |
| T-A | Replacement | | | |
| T-B | Overhaul | | | |
| (X) | QTY PER TRACTORS SOLD (AA.BBB.CCC.DDD) (AA) FOR
1,(BBB) 2-10 (CCC) 11-25 (DDD) 26-50 | | | |

HYDRAULICS AND LINKAGE

P-42
02

HYDRAULIC LIFT PUMP - LIFT

Mistral EPA2 55

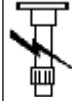

P4202

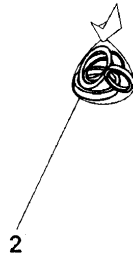
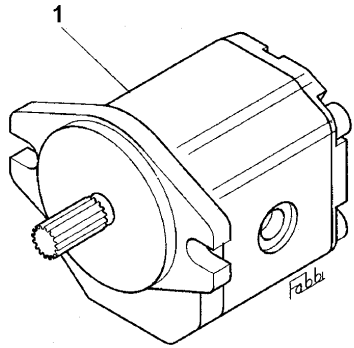

- | | | | | |
|---|------------|------------------------------------|---|------|
| 1 | 4203131M91 | "TUROLLA" | 1 | PUMP |
| | | T-A 0:50 | | |
| | | T-B 1:50 prova a | | |
| | | banco | | |
| 2 | 3311522M91 | ! | 1 | KIT |
| | | T-A 1:50 | | |
| | ! | THIS IS A COMPONENT OF AN ASSEMBLY | | |
| | T-A | Replacement | | |
| | T-B | Overhaul | | |

HYDRAULICS AND LINKAGE

P-42
03

LIFT DISTRIBUTOR

Mistral EPA2 55

P4203

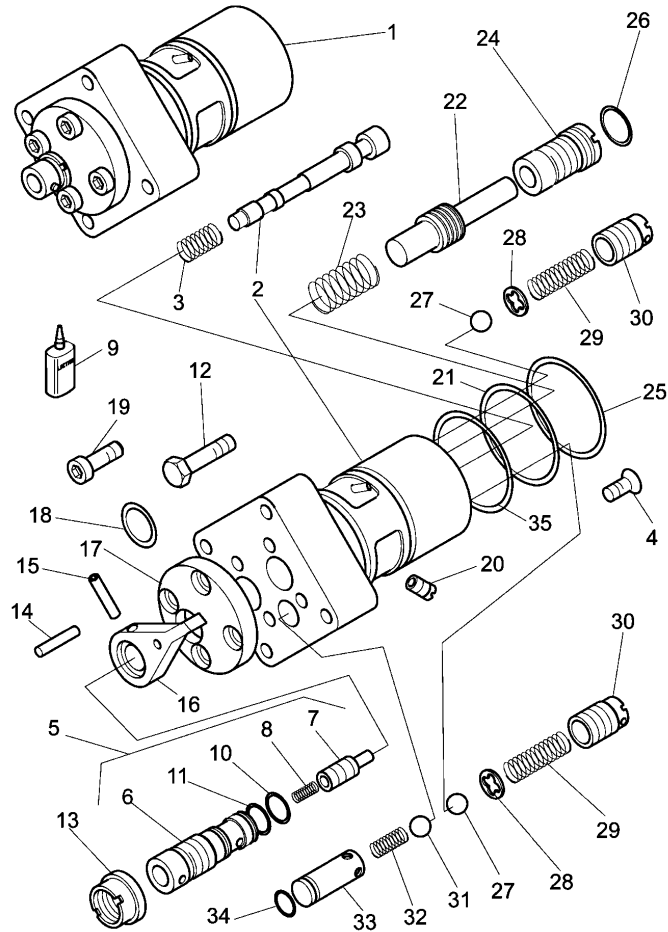

- | | | | | | |
|----|------------|---|----------------|-----|-------------|
| 1 | 3306467M95 | ● | 3306467M99 (1) | 1 | DISTRIBUTOR |
| 2 | 3306218M95 | ● | 3306467M99 (1) | 1 | KIT |
| | | ! | 1 | | |
| 3 | 1825248M1 | ! | 1 | 1 | SPRING |
| | | | T-A 1:75 | | |
| 4 | 1441267X1 | ! | 1 | 1 | SCREW |
| | | | M6X16 | | |
| 5 | 3306227M94 | ! | 1 | 1 | VALVE |
| | | | T-A 1:75 | | |
| 6 | | ! | 5 | 1 | VALVE SEAT |
| | | ➡ | REF.N.5 | | |
| 7 | | ! | 5 | 1 | VALVE |
| | | ➡ | REF.N.5 | | |
| 8 | 1825253M1 | ! | 5 | 1 | SPRING |
| | | | T-A 1:75 | | |
| 9 | 3538418M1 | | | 999 | LOCTITE |
| 10 | 1000557M1 | ! | 5 | 1 | O RING |
| | | | T-A 1:75 | | |
| 11 | 1000578M1 | ! | 5 | 1 | O RING |
| | | | T-A 1:75 | | |
| 12 | 1441612X1 | | M8X45 | 3 | SCREW |
| 13 | 3306680M2 | ! | 1 | 1 | FERRULE |
| | | | T-A 1:75 | | |
| 14 | 1440397X1 | ● | 1440398X1 (1) | 1 | DOWEL |
| | | | 5X16 | | |
| 15 | 391018X1 | | 5X36 | 1 | DOWEL |
| 16 | 3303341M2 | | | 1 | LEVER |
| | | | T-A 0:25 | | |

HYDRAULICS AND LINKAGE

P-42
03

LIFT DISTRIBUTOR

Mistral EPA2 55

P4203

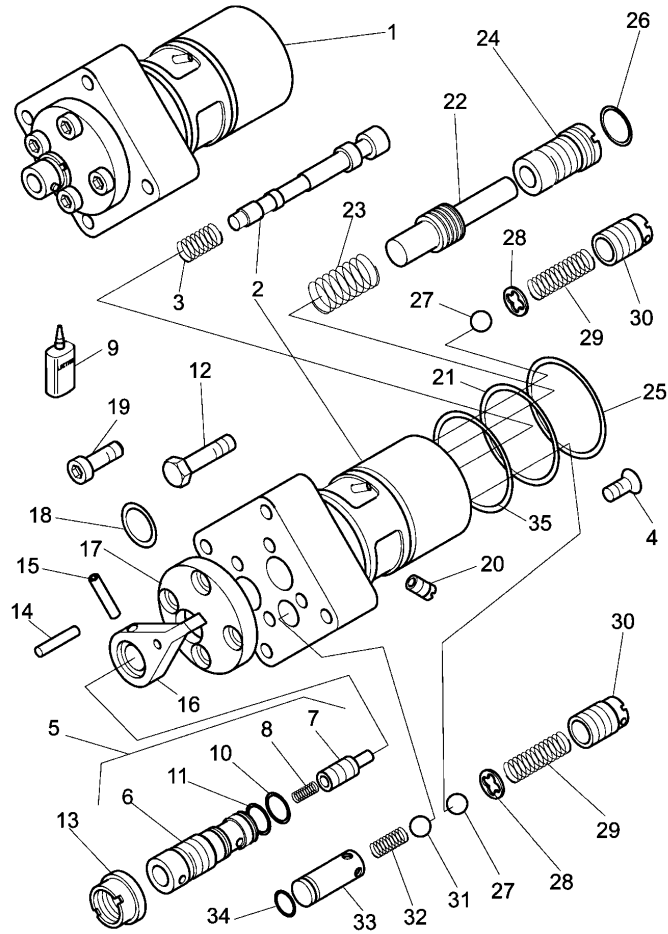

17	3531029M3	!	1	1 COVER
			T-A 0:50	
18	371468X1	!	1	1 O RING
			T-A 0:75	
19	391148X1	!	1	4 SCREW
			M8X20	
20	3306229M1	!	1	1 SCREW
			T-A 0:75	
21	3673221M1	!	1	2 RING
		➔	W40217	
		Ø	56,82MM.	
			T-A 0:75	
22	3306235M2	!	1	1 VALVE
			T-A 1:75	
23	3306236M1	!	1	1 SPRING
			T-A 1:75	
24	3306468M3	!	1	1 VALVE SEAT
			T-A 1:75	
25	3681220X1	!	1	4 RING
		➔	W40217	
		Ø	56,85MM.	
			T-A 0:75	
25	3686802M2	!	1	4 RING
		➔	W40218	
26	364784X1	!	1	1 O RING
			T-A 1:75	

HYDRAULICS AND LINKAGE

**P-42
03**

LIFT DISTRIBUTOR

Mistral EPA2 55

P4203

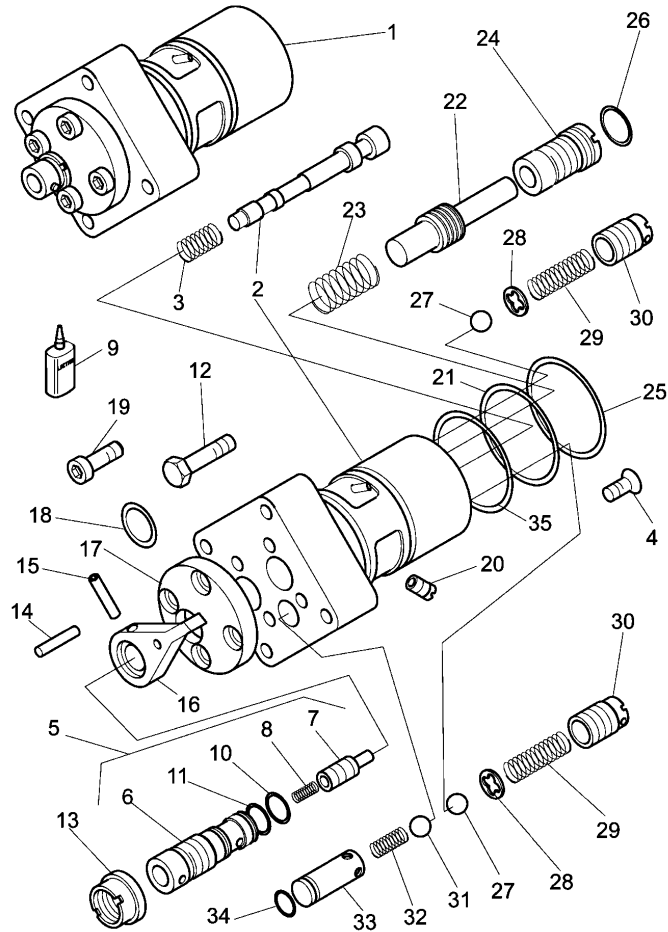

27	361031X1	!	1	2	BALL
				T-A	1:75
28	1425368M1	!	1	2	WASHER
				T-A	1:75
29	3306237M1	!	1	2	SPRING
				T-A	1:75
30	1425370M1	!	1	2	SCREW
				T-A	1:75
31	361032X1	!	1	1	BALL
				T-A	1:75
32	3650048M1	!	1	1	SPRING
				T-A	1:75
33	1425371M2	!	1	1	GUIDE
				T-A	1:75
34	3019926X1	!	1	1	O RING
				T-A	1:75
35	3673222M1	!	1	1	RING
				Ø	64,77MM.
				T-A	0:75

- ! THIS IS A COMPONENT OF AN ASSEMBLY
- ➔ FROM SERIAL OR ENGINE NUMBER
- ➡ UP TO SERIAL OR ENGINE NUMBER
- 🚫 NOT SERVICED, ORDER
- ∅ DIAMETER
- T-A Replacement

HYDRAULICS AND LINKAGE

**P-42
04**

HYDRAULIC EQUIPMENT - LIFT PIPINGS

Mistral EPA2 55

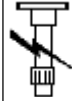

P4204

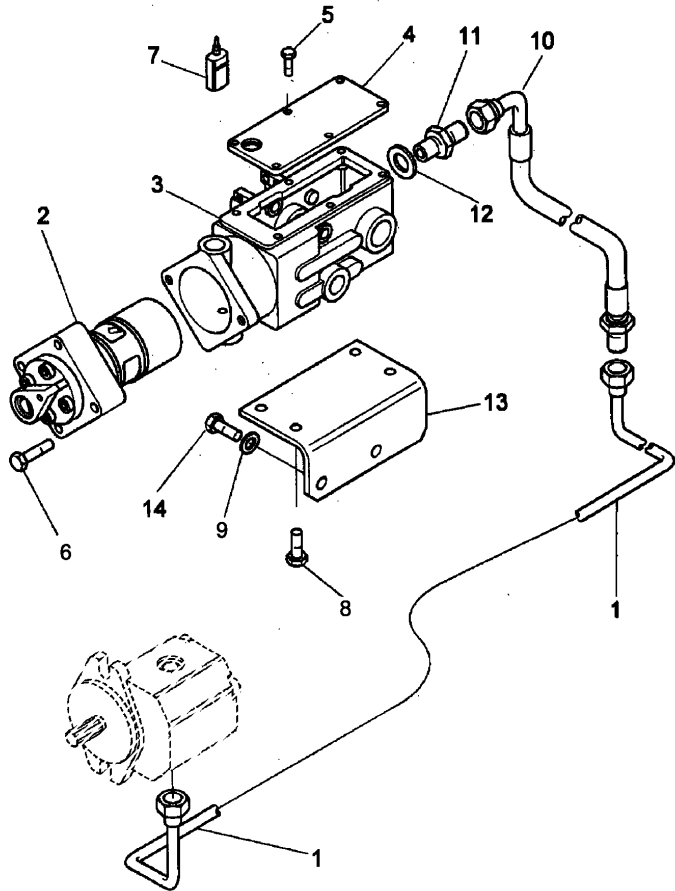

1	◇ P-42 01 26	1	PIPE
2	◇ P-42 03 01	1	DISTRIBUTOR
3	4204954M3 ● 4204954M4 (1)	1	BODY
	T-A 3:0		
4	4203904M1	1	COVER
	T-A 1:0		
5	391074X1	6	SCREW
6	◇ P-42 03 12	3	SCREW
7	VP413329 ● 3308788M1 (999)	999	ADHESIVE
8	339124X1	4	SCREW
9	390734X1	2	WASHER
10	4203907M91	1	PIPE
	T-A 0:75		
11	3300561M1	1	UNION
12	VP112569	1	WASHER
13	4204163M3	1	PLATE
	T-A 0:75		
14	339081X1	2	SCREW
◇	SEE PAGE - REFERENCE NUMBER		
T-A	Replacement		

HYDRAULICS AND LINKAGE

**P-42
05**

HYDRAULIC EQUIPMENT - LIFT PIPINGS

Mistral EPA2 55

P4205

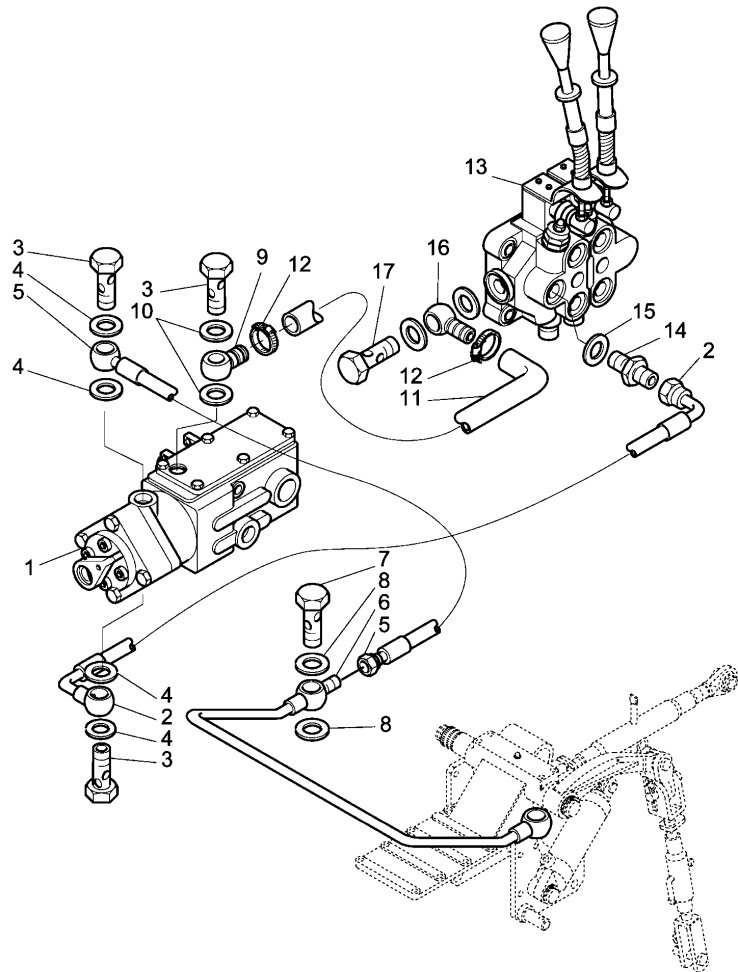

1	⊕ P-42 03 01	1	DISTRIBUTOR
2	4203909M92	1	PIPE
	A		
	T-A 1:0		
3	3553651M1	3	UNION
4	VP112569	4	WASHER
5	4203910M93	1	PIPE
	T-A 0:75		
6	4203911M93	1	PIPE
	T-A 0:50		
7	3671852M1	2	SCREW
8	VP110423B	4	WASHER
9	VP105014	1	UNION
10	VP112569	2	WASHER
11	3666099M2	1	PIPE
	◀▶ 143MM		
	T-A 1:0		
12	394299X1	2	CLAMP
13	⊕ P-42 13 01	1	DISTRIBUTOR
14	107401	1	UNION
	● VP107401 (1)		
	A		
15	VP112569	1	WASHER
16	⊕ P-42 10 6	1	UNION
17	⊕ P-42 10 7	1	UNION
⊕	SEE PAGE - REFERENCE NUMBER		
A	WITHOUT AUXILIARY HYDRAULIC VALVE CLEARANCE		
◀▶	LENGTH		
T-A	Replacement		

HYDRAULICS AND LINKAGE

P-42
06

HYDRAULIC LIFT - BODY

Mistral EPA2 55

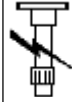

P4206

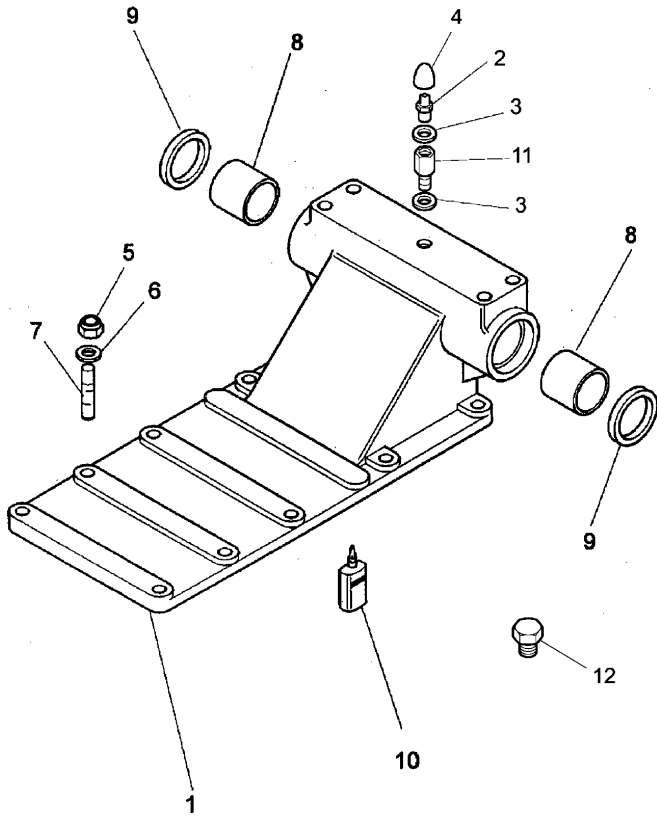

1	4202295M1		1	HOUSING
2	1823603M91	T-A 9:0	1	PLUG
3	1444744X1	T-A 0:25	2	RING
4	3426772M1	T-A 0:25	1	GUARD
5	1440099X1	T-A 0:25	12	NUT
6	1440308X1	● 390734X1 (12)	12	WASHER
7	3015455X1	M10X30	12	STUD
8	4202622M1		2	BUSH
9	3015326X1	T-A 9:0	2	RING
10	3308788M1	T-A 0:50	999	LOCTITE
11	3647757M1		1	PIN
12	973820M1	T-A 0:25	2	PLUG
A		A		
		WITH CAB		
T-A		Replacement		

HYDRAULICS AND LINKAGE

P-42
07

HYDRAULIC LIFT - LIFT ARMS - MASTER CYLINDER

Mistral EPA2 55

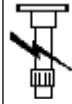

P4207

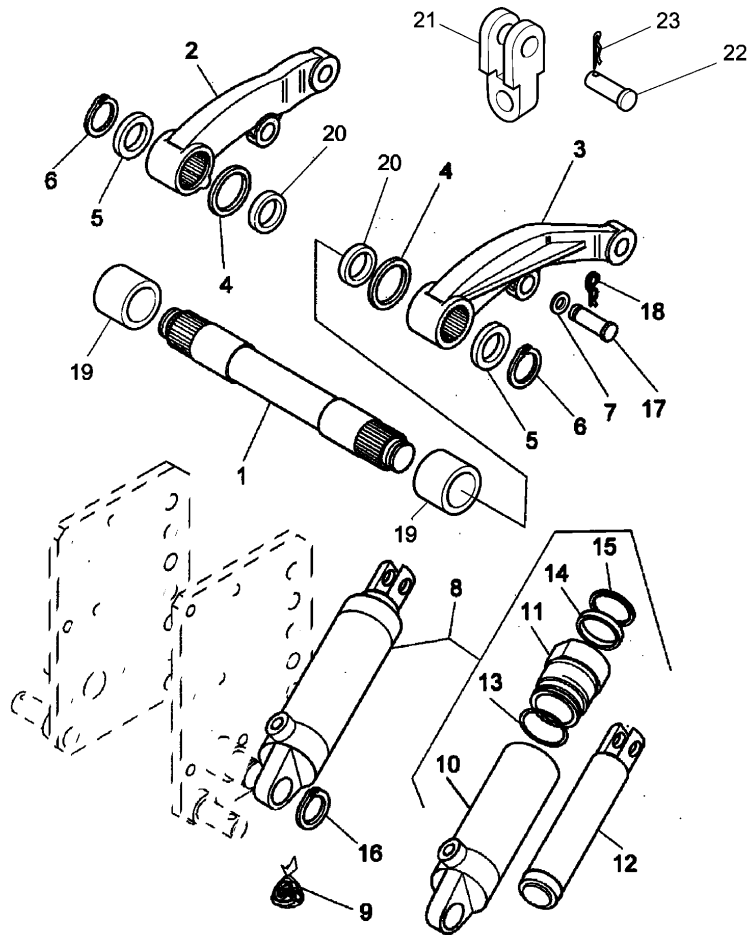

- | | | | | |
|---|--------------|-----------------------------|---|----------|
| 1 | 4202291M1 | | 1 | SHAFT |
| 2 | 3664083M1 | T-A 7:75 | 1 | ARM |
| 2 | 3683586M1 | 3683586M2 (1)
Y36518 | 1 | ARM |
| 3 | 3664086M1 | T-A 0:50 | 1 | ARM |
| 3 | 3683587M1 | 3683587M1 (1)
Y36518 | 1 | ARM |
| 4 | 4202304M1 | T-A 0:50 | 2 | RING |
| 5 | VP105969A | T-A 0:50 | 2 | RING |
| 6 | 390863X1 | T-A 0:50 | 2 | RING |
| 7 | 390975X1 | T-A 0:50 | 2 | WASHER |
| 8 | 4202294M91 | T-A 0:50
T-B 1:50 | 2 | CYLINDER |
| 9 | 3653943M91 ! | 8
"OGNIBENE"
T-A 1:50 | 1 | KIT |

HYDRAULICS AND LINKAGE

P-42
07

HYDRAULIC LIFT - LIFT ARMS - MASTER CYLINDER

Mistral EPA2 55

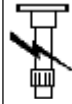

P4207

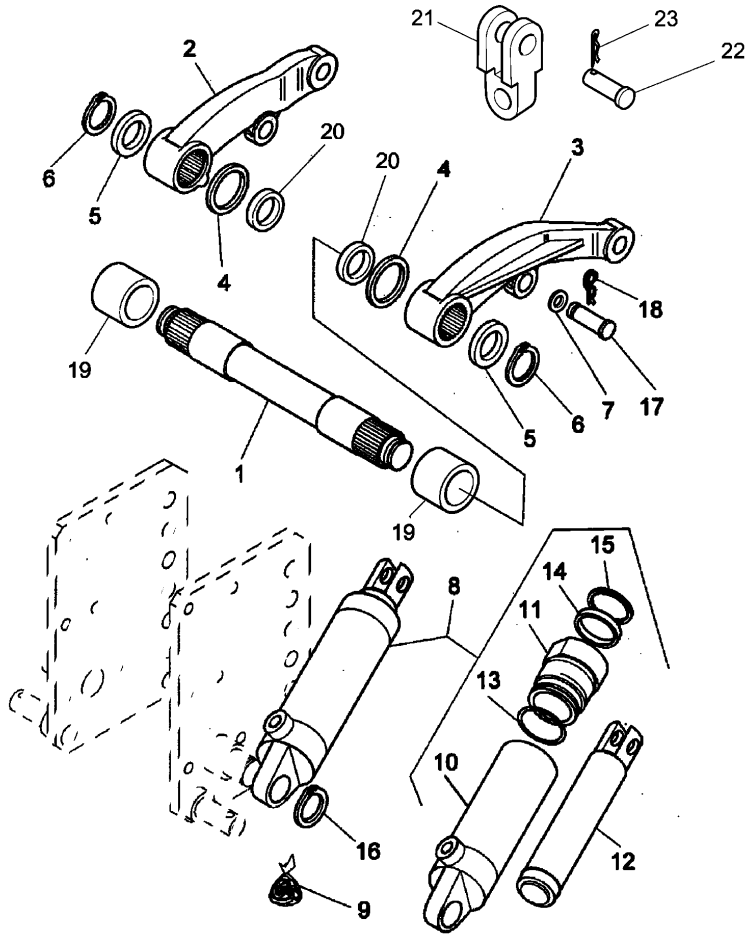

9	3683194M91	!	8	"GIULIANI" T-A 1:50	1	KIT
9	3683196M91	!	8	"MITA" T-A 1:50	1	KIT
10		!	8		1	BODY
11		!	8	REF.N.8	1	HEAD
12		!	8	REF.N.8	1	STEM
13		!	9	REF.N.9	1	RING
14		!	9	REF.N.9	1	RING
15		!	9	REF.N.9	1	RING
16	392758X1				2	RING
17	VP124991	●	124991 (2)		2	PIN
18	3010461X1				2	LINCH PIN
19		◇	P-42 06 08		2	BUSH
20		◇	P-42 06 09		2	RING
21		◇	P-42 19 23 T-A 0:25		2	YOKE
22		◇	P-42 19 24		2	PIN
23		◇	P-42 19 25		2	LINCH PIN

HYDRAULICS AND LINKAGE

P-42
07

HYDRAULIC LIFT - LIFT ARMS - MASTER CYLINDER

Mistral EPA2 55



P4207

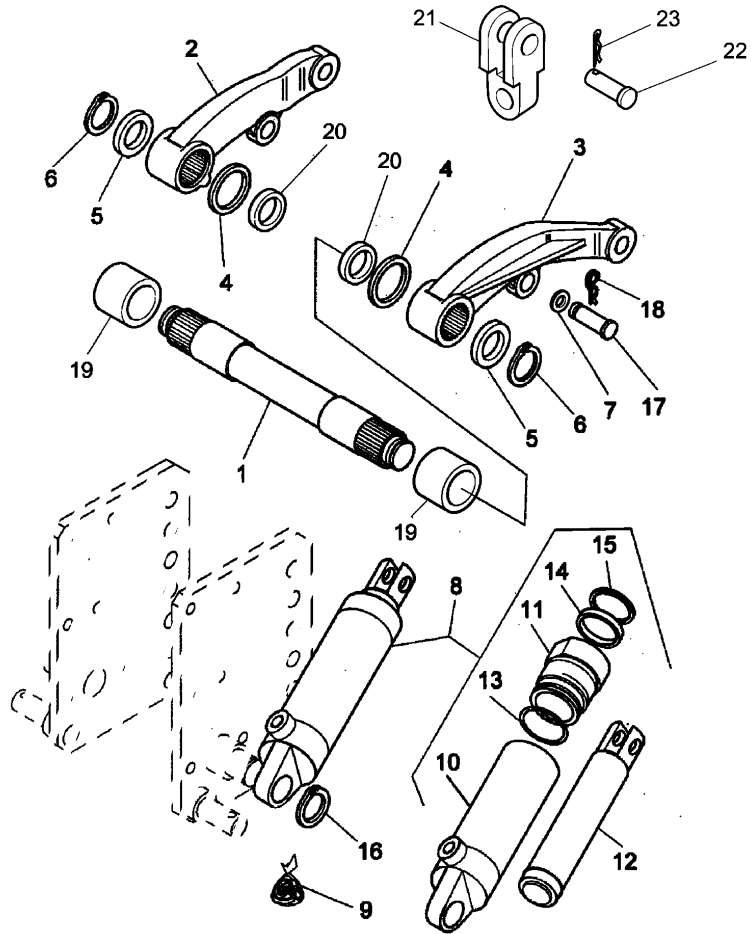

- !
- ➔
- ➔
- ◊
- ◊
- ◊
- ◊
- ◊
- ◊
- T-A
- T-B

THIS IS A COMPONENT OF AN ASSEMBLY
FROM SERIAL OR ENGINE NUMBER
UP TO SERIAL OR ENGINE NUMBER
SEE PAGE - REFERENCE NUMBER
NOT SERVICED, ORDER
LEFT HAND
RIGHT HAND
Replacement
Overhaul

HYDRAULICS AND LINKAGE

P-42
08

MECHANISM CONTROL LIFT - DRAFT, POSITION AND INTERMIX

Mistral EPA2 55

P4208

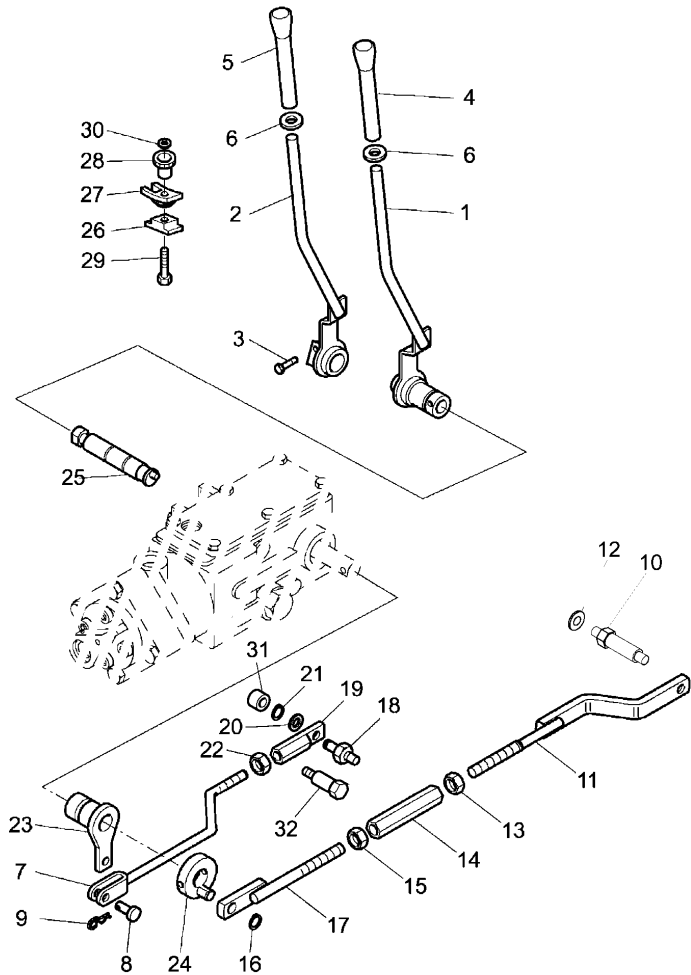
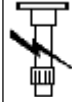

1	3674279M91	F	1	LEVER
		T-A 1:50		
2	4204952M92	E	1	LEVER
		T-A 1:50		
3	391981X1	M8X35	1	BOLT
4	3677933M2	C	1	KNOB
		T-A 0:25		
5	3677932M2	D	1	KNOB
		T-A 0:25		
6	4204947M2		2	BUSH
7	4205470M93	● 4205470M94 (1)	1	TIE ROD
		T-A 0:25		
8	3676614M1		1	PIN
9	3000009X1	● 1442962X1 (1)	1	LINCH PIN
10	4203476M3	◇ P-42 19 24	1	PIN
		T-A 0:25		
11	4204172M92		1	TIE ROD
		T-A 0:25		
12	1441923X1	◇ P-42 19 25	1	RING
		T-A 0:25		
13	3015488X1		1	NUT
14	VP118373	● VP123515 (2)	1	TIE ROD
		T-A 0:25		

HYDRAULICS AND LINKAGE

P-42
08

MECHANISM CONTROL LIFT - DRAFT, POSITION AND INTERMIX

Mistral EPA2 55

P4208

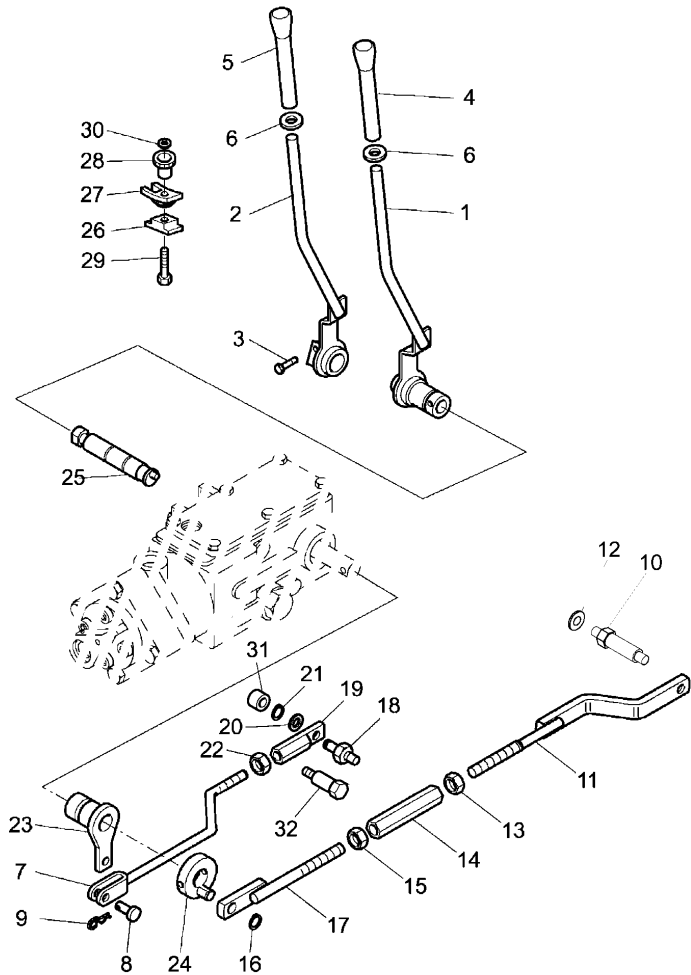

15	392362X1		1	NUT
16	1440988X1		1	RING
17	4204173M92		1	TIE ROD
18	4203464M2	T-A 0:25	1	PIN
19	1825305M2	A	1	END ASSY,T
19	3663845M1	T-A 0:25	1	END ASSY,T
20	1440273X1	A	3	WASHER
21	1441923X1	T-A 0:25	1	RING
22	392362X1	A	1	NUT
23		◇ P-42 09 12	1	LEVER
24		◇ P-42 09 14	1	LEVER
25		◇ P-42 09 21	1	PIN
26	3667356M1	▼ T-A 0:50	2	GUIDE
27	3667355M1	▲ T-A 0:50	2	GUIDE
28	3554267M1	T-A 0:50	2	GRIP
29	3558567M1		2	SCREW
30	1441558X1		2	RING
31	3665135M1	B	1	SPACER
32	3665133M1	B	1	PIN

HYDRAULICS AND LINKAGE

P-42
08

MECHANISM CONTROL LIFT - DRAFT, POSITION AND INTERMIX

Mistral EPA2 55

P4208

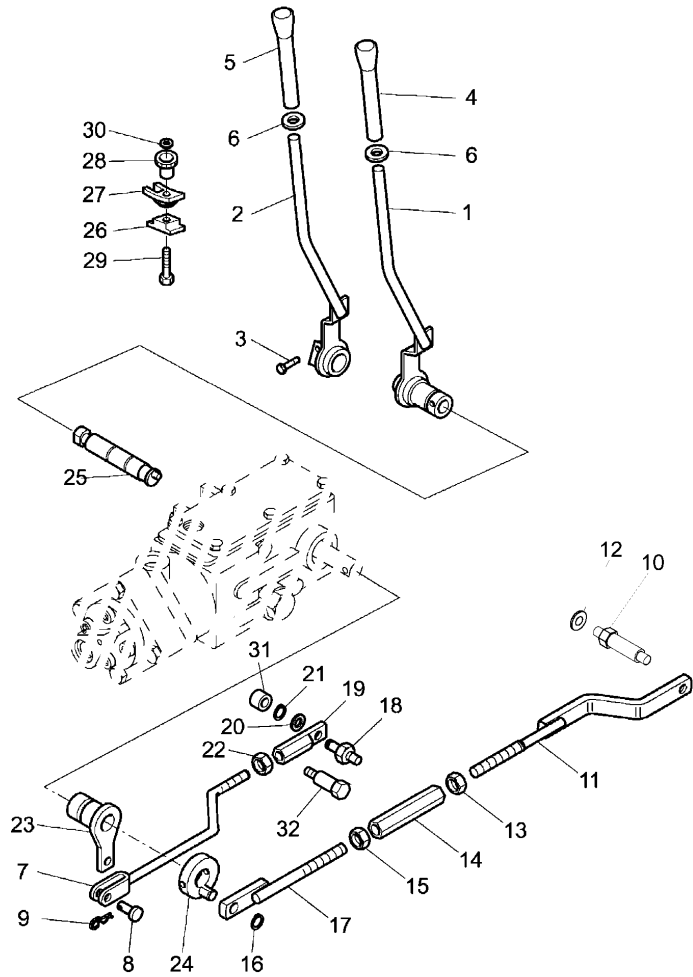
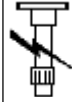

SEE PAGE - REFERENCE NUMBER

A

WITHOUT CAB

B

WITH CAB

C

BRIGHT GRAY

D

DARK GRAY

▲

TOP

E

POSITION CONTROL

▼

LOWER COMPONENT

F

DRAFT CONTROL

T-A

Replacement

HYDRAULICS AND LINKAGE

P-42
09

MECHANISM CONTROL LIFT - DRAFT, POSITION AND INTERMIX

Mistral EPA2 55

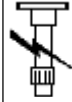

P4209

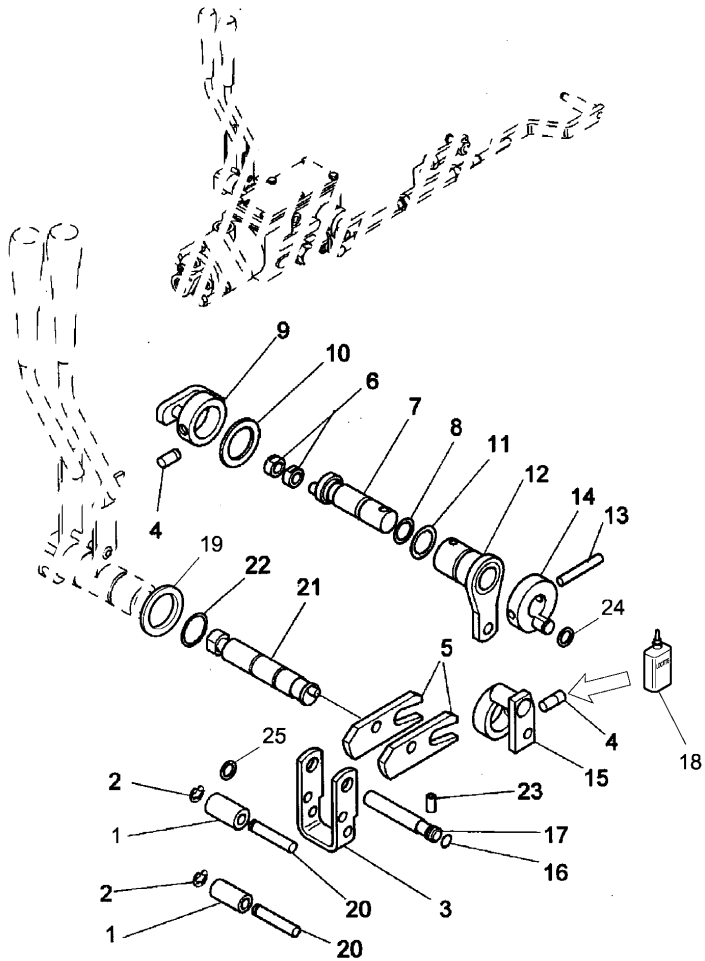

- | | | | | | |
|---|-----------|---|------------------------------------|---|-----------|
| 1 | 3682599M1 | ➔ | Y38540
T-A 1:0 | 2 | ROLLER |
| 1 | VP127603 | ● | 3682599M1 (2)
Y38539
T-A 1:0 | 2 | ROLLER |
| 2 | 391564X1 | | T-A 1:0 | 2 | RING |
| 3 | VP127602A | | T-A 1:0 | 1 | ROCKER |
| 4 | 3015444X1 | | M8X14
T-A 1:0 | 2 | SCREW |
| 5 | 3673899M1 | ● | 3673899M2 (2)
T-A 1:0 | 2 | NAMEPLATE |
| 6 | 3682602M1 | ➔ | Y38540
T-A 1:0 | 2 | SPACER |
| 6 | VP127600 | ● | 3682602M1 (2)
Y38539
T-A 1:0 | 2 | SPACER |
| 7 | VP127612A | | T-A 1:0 | 1 | PIN |
| 8 | 3019962X1 | | T-A 1:0 | 2 | O RING |
| 9 | VP127613A | | T-A 1:0 | 1 | ROCKER |

HYDRAULICS AND LINKAGE

P-42
09

MECHANISM CONTROL LIFT - DRAFT, POSITION AND INTERMIX

Mistral EPA2 55

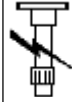

P4209

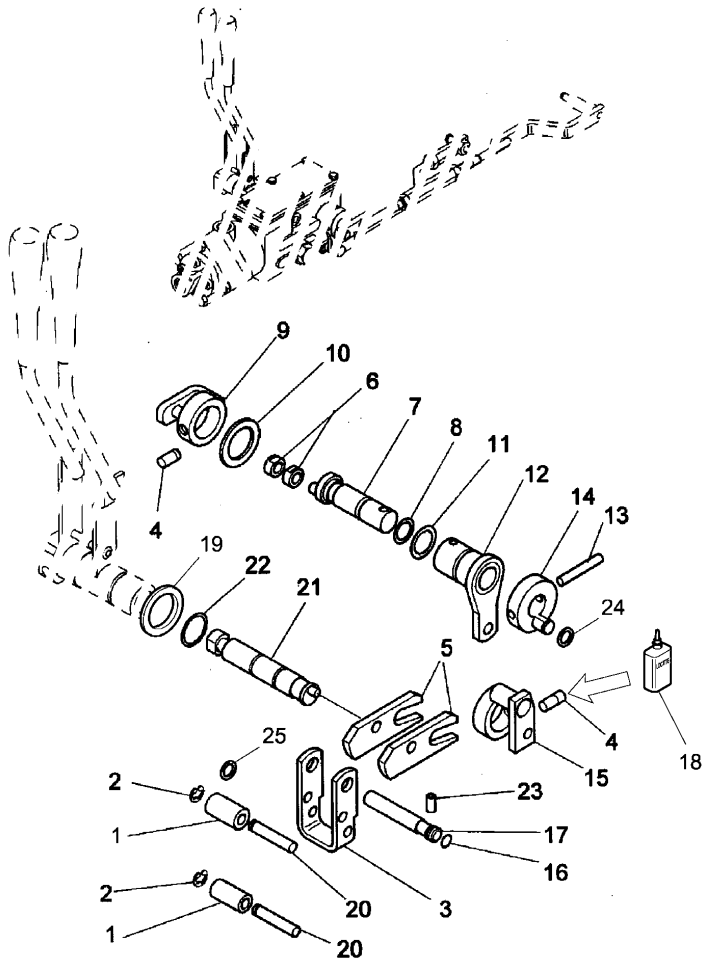

10	VP127616		1	SPACER
		T-A 1:0		
11	1440476X1		1	RING
		T-A 1:0		
12	3679879M91		1	LEVER
		T-A 1:0		
13	339052X1		1	DOWEL
		T-A 1:0		
14	4205172M2		1	LEVER
		T-A 1:0		
15	VP127593A		1	PITMAN
		T-A 1:0		
16	VP342907	● 3009857X1 (1)	1	RING
		T-A 1:0		
17	VP127606A		1	PIN
		T-A 1:0		
18	3663814M1	● 1427801M2 (999)	999	LOCTITE
		4202982M1		
18	4202982M1	● 3545546M1 (999)	999	ADHESIVE
		3663814M1		
19	1441664X1		1	WASHER
		T-A 1:50		
20	VP127605A		2	PIN
		T-A 1:0		

Mistral EPA2 55

P4209

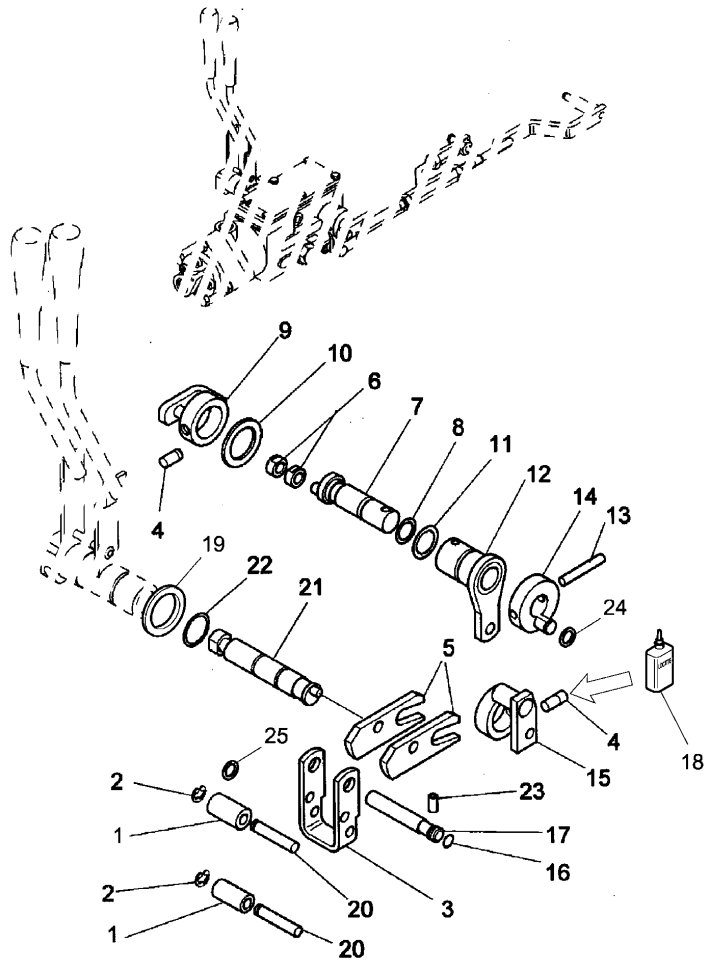

- | | | | | |
|----|-----------|----------------|---|--------|
| 21 | 4204949M1 | | 1 | PIN |
| | | T-A 1:50 | | |
| 22 | 1441761X1 | | 1 | RING |
| | | T-A 1:50 | | |
| 23 | 3009427X1 | M6X6 | 1 | SCREW |
| 24 | 1441119X1 | ● 364784X1 (2) | 2 | O RING |
| | | T-A 1:0 | | |
| 25 | 1440308X1 | ● 390734X1 (1) | 1 | WASHER |
- FROM SERIAL OR ENGINE NUMBER
 UP TO SERIAL OR ENGINE NUMBER
 ALTERNATIVE
 T-A Replacement

HYDRAULICS AND LINKAGE

**P-42
091**

MECHANISM CONTROL LIFT - DRAFT, POSITION AND INTERMIX

Mistral EPA2 55

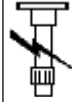

P42091

- | | | | | |
|-----|-------------|----------|---|--------|
| 1 | 4204953M2 | | 2 | BRAKE |
| | | T-A 10:0 | 2 | SPRING |
| 2 | 4205192M1 | | 2 | SCREW |
| 3 | 394023X1 | M6X40 | 2 | SCREW |
| 4 | 1441612X1 | M8X45 | 2 | PIN |
| 5 | 4204950M1 | | 2 | WASHER |
| | | T-A 10:0 | | |
| 6 | 390971X1 | | | |
| T-A | Replacement | | | |

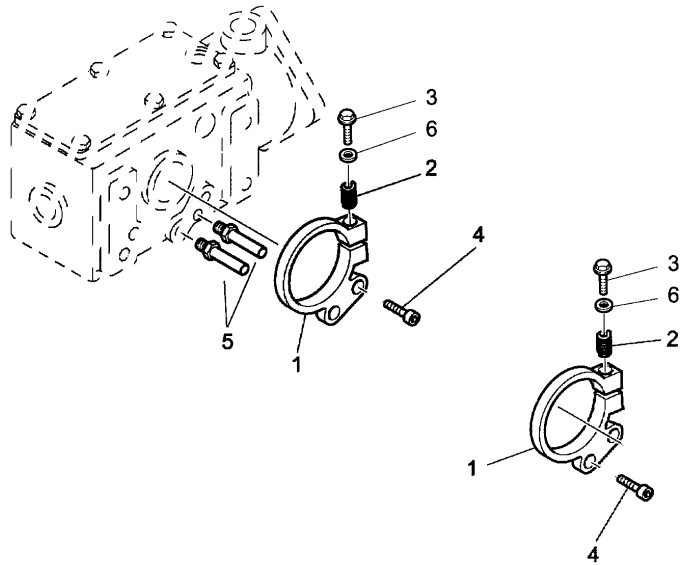

HYDRAULICS AND LINKAGE

**P-42
10**

AUXILIARY HYDRAULIC VALVE LINES - "HIDROIRMA"

Mistral EPA2 55

P4210

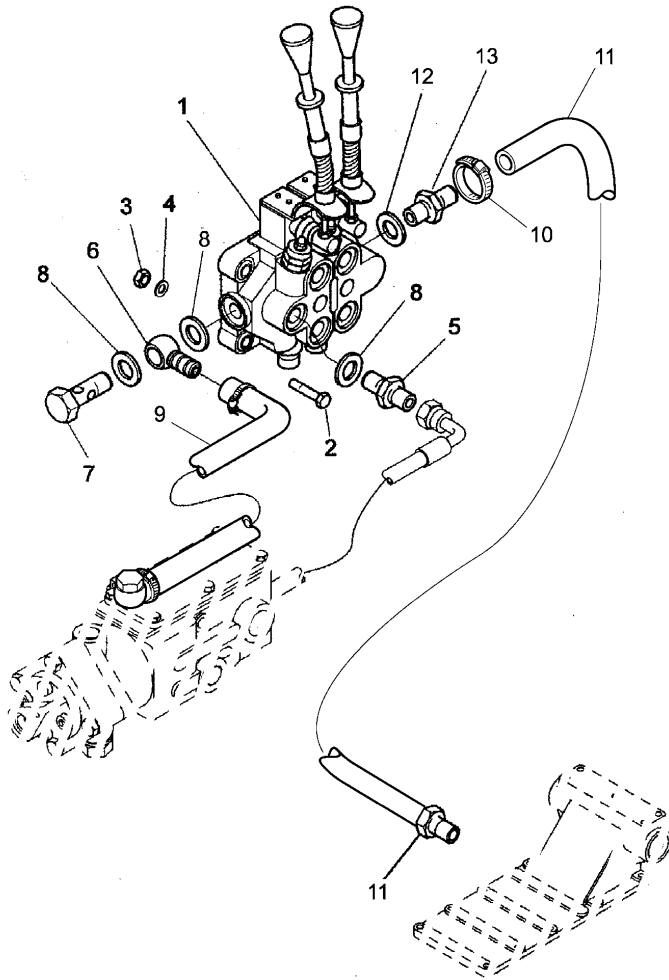

- | | | | |
|-----|-----------------------------|---------|-------------|
| 1 | ◇ P-42 13 01 | 1 | DISTRIBUTOR |
| 2 | ◇ P-42 11 02 | 3 | SCREW |
| 3 | ◇ P-42 11 04 | 6 | WASHER |
| 4 | ◇ P-42 11 03 | 3 | NUT |
| 5 | 3300561M1 | 1 | UNION |
| 6 | VP105014 | 1 | UNION |
| 7 | 3553651M1 | 1 | FILLER |
| 8 | VP112569 | 2 | WASHER |
| 9 | ◇ P-42 05 11 | 1 | PIPE |
| 10 | 394299X1 | 1 | RETAINER |
| 11 | 3670702M91 | B | PIPE |
| | | T-A 1:0 | |
| 11 | 4204243M91 | A | PIPE |
| | | T-A 1:0 | |
| 12 | VP112569 | 1 | WASHER |
| 13 | 4204404M1 | 1 | UNION |
| ◇ | SEE PAGE - REFERENCE NUMBER | | |
| A | WITH PLATFORM | | |
| B | WITH CAB | | |
| T-A | Replacement | | |

HYDRAULICS AND LINKAGE

**P-42
101**

AUXILIARY HYDRAULIC VALVE LINES - 1 LEVER/2 OUTLETS DISTRIBUTOR

Mistral EPA2 55

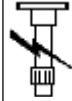

P42101

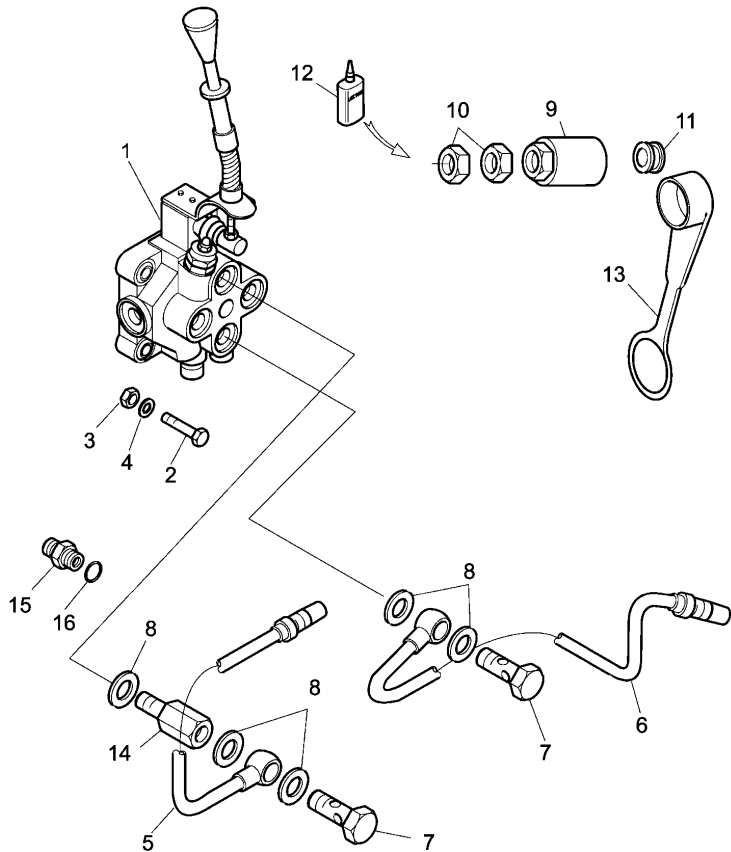

1	◇ P-42 18.01 T-A 1:25	1	DISTRIBUTO
2	339009X1 M8X35	3	SCREW
3	339169X1 ● 394367X1 (3)	3	NUT
4	391039X1	6	WASHER
5	4205865M91	1	PIPE
	T-A 1:0		
6	4204188M92	1	PIPE
	T-A 1:0		
7	3553651M1	2	UNION
8	VP112569	6	WASHER
9	4204193M91	2	COUPLER
10	4204199M3	4	NUT
11	4204218M1	4	PLUG
12	3308788M1 † 4202980M1	999	LOCTITE
12	4202980M1 ● 3308788M1 (999)	999	ADHESIVE
	† 3308788M1		
	A		
13	4205787M1	2	PLUG
14	VP124118	1	UNION
15	3532824M92	1	UNION
16	3548878M1 ● 1425358M2 (1)	1	WASHER
17	392797X1	2	PLUG
18	VP112569	2	WASHER
19	3665861M1	1	COLUMN
◇	SEE PAGE - REFERENCE NUMBER		
†	ALTERNATIVE		
A	BLACK		
T-A	Replacement		

HYDRAULICS AND LINKAGE

P-42
11

AUXILIARY HYDRAULIC VALVE LINES - 2 LEVERS/4 OUTLETS DISTRIBUTOR

Mistral EPA2 55

P4211

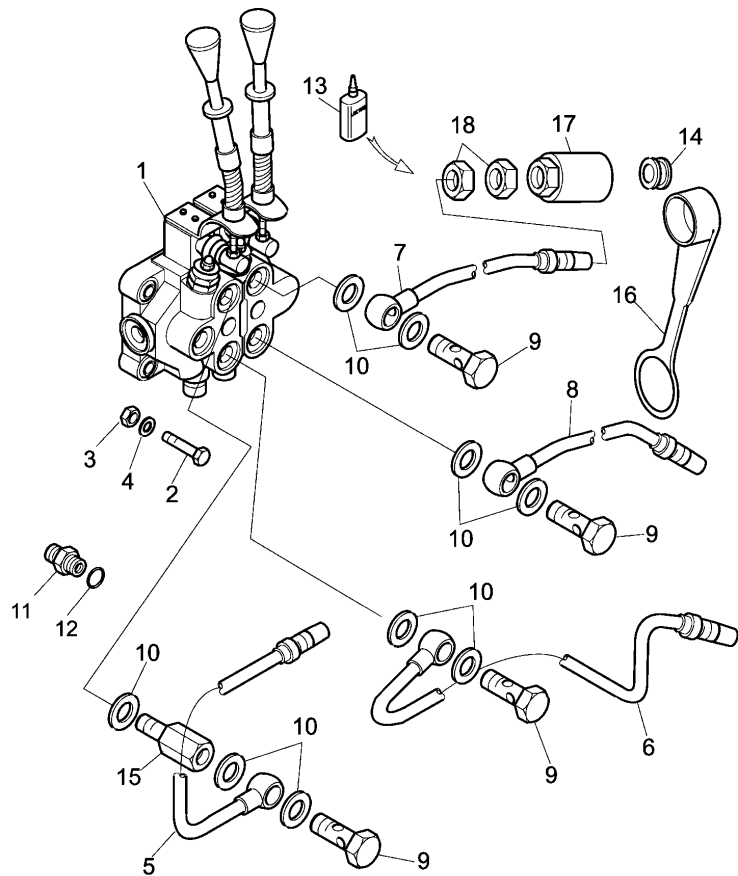
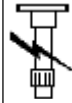

1		P-42 13 01	1	DISTRIBUTOR	
2	339009X1		339368X1	3	SCREW
			M8X35		
2	339368X1		339009X1	3	SCREW
			M8X60		
3	339169X1		394367X1 (3)	3	NUT
4	391039X1			6	WASHER
5	4205865M91			1	PIPE
		T-A 1:0			
6	4204188M92			1	PIPE
		T-A 1:0			
7	4204189M92			1	PIPE
		T-A 1:0			
8	4204190M92			1	PIPE
		T-A 1:0			
9	3553651M1			4	UNION
10	VP112569			9	WASHER
11	3532824M92			1	UNION
12	3548878M1		1425358M2 (1)	1	WASHER
13	3308788M1		4202980M1	999	LOCTITE
13	4202980M1		3308788M1 (999)	999	ADHESIVE
			3308788M1		
14	4204218M1			2	PLUG
15	VP124118			1	UNION
16	4205786M1			2	PLUG
		B			
		T-A 0:25			
16	VP114913		N.L.S. (2)	2	PLUG
		D			
		T-A 0:25			

HYDRAULICS AND LINKAGE

**P-42
11**

AUXILIARY HYDRAULIC VALVE LINES - 2 LEVERS/4 OUTLETS DISTRIBUTOR

Mistral EPA2 55

P4211

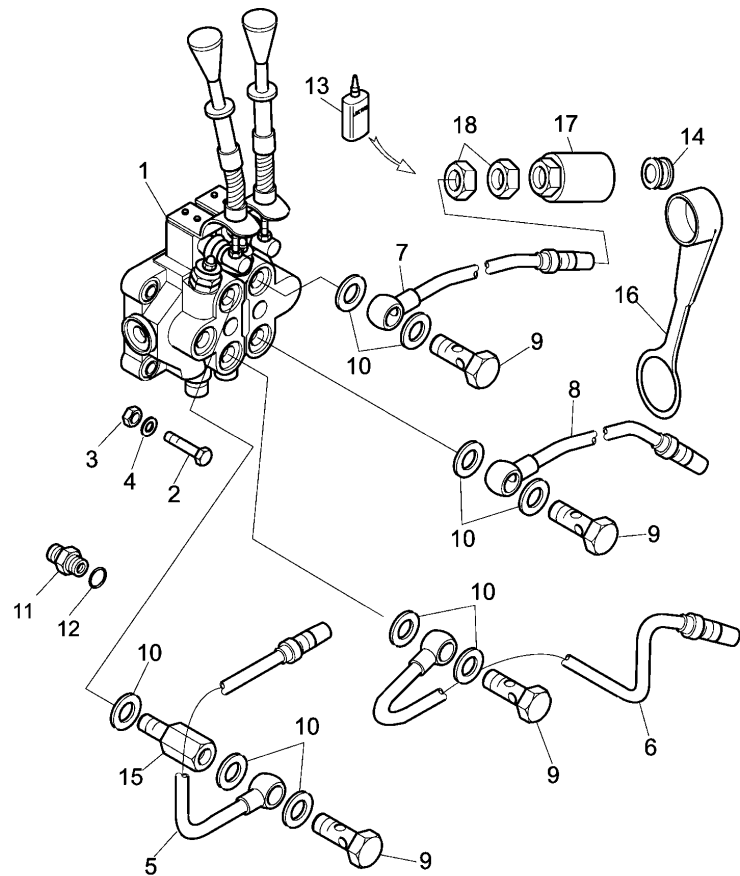

- 17 4204193M91 T-A 0:25 4 COUPLER
- 18 4204199M3 8 NUT
- SEE PAGE - REFERENCE NUMBER
- ALTERNATIVE
- B GREEN
- D BLUE
- T-A Replacement

HYDRAULICS AND LINKAGE

P-42
12

AUXILIARY HYDRAULIC VALVE LINES - 3 LEVERS/6 OUTLETS DISTRIBUTOR

Mistral EPA2 55

P4212

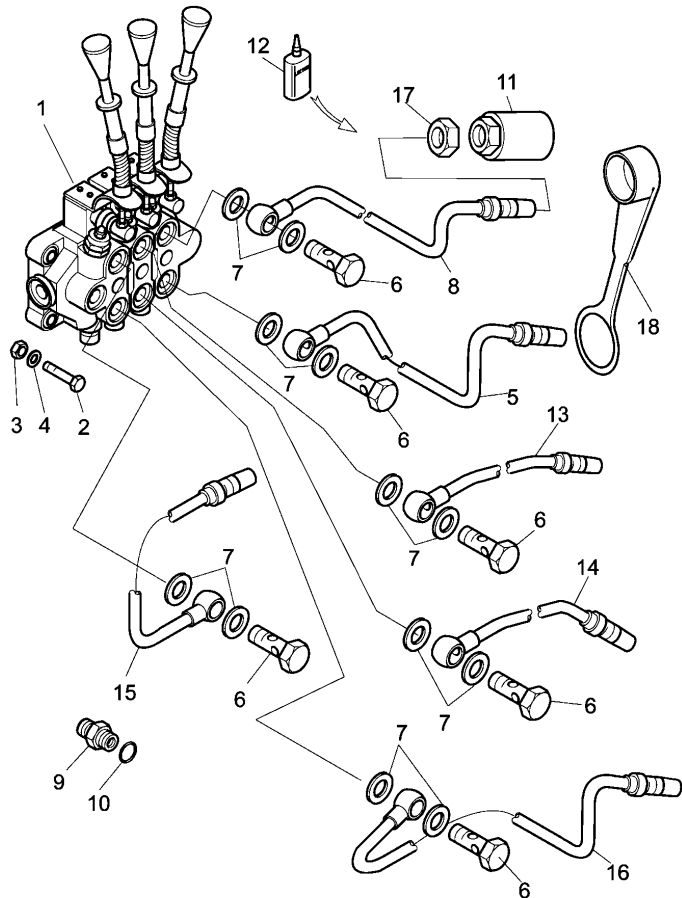

1		⊕ P-42 14 01	1	DISTRIBUTO
2	339009X1	⊕ 339168X1, 339368X1 M8X35	3	SCREW
2	339168X1	⊕ 339009X1, 339368X1 M8X50	1	SCREW
2	339368X1	⊕ 339009X1, 339168X1 M8X60	2	SCREW
3	339169X1	● 394367X1 (3)	3	NUT
4	391039X1		6	WASHER
5	4204191M92		1	PIPE
		T-A 1:0		
6	3553651M1		6	UNION
7	VP112569		12	WASHER
8	4204192M92		1	PIPE
		T-A 1:0		
9	3532824M92		1	UNION
10	3548878M1	● 1425358M2 (1)	1	WASHER
11	4204193M91		6	COUPLER
		T-A 0:25		
12	3308788M1	⊕ 4202980M1	999	LOCTITE
12	4202980M1	⊕ 3308788M1 (999) ⊕ 3308788M1	999	ADHESIVE
13	4204189M92		1	PIPE
14	4204190M92		1	PIPE
15	4205865M91		1	PIPE
16	4204188M92		1	PIPE
17	4204199M3		12	NUT
18	4205785M1	D	2	PLUG
		T-A 0:25		

HYDRAULICS AND LINKAGE

P-42
12

AUXILIARY HYDRAULIC VALVE LINES - 3 LEVERS/6 OUTLETS DISTRIBUTOR

Mistral EPA2 55

P4212

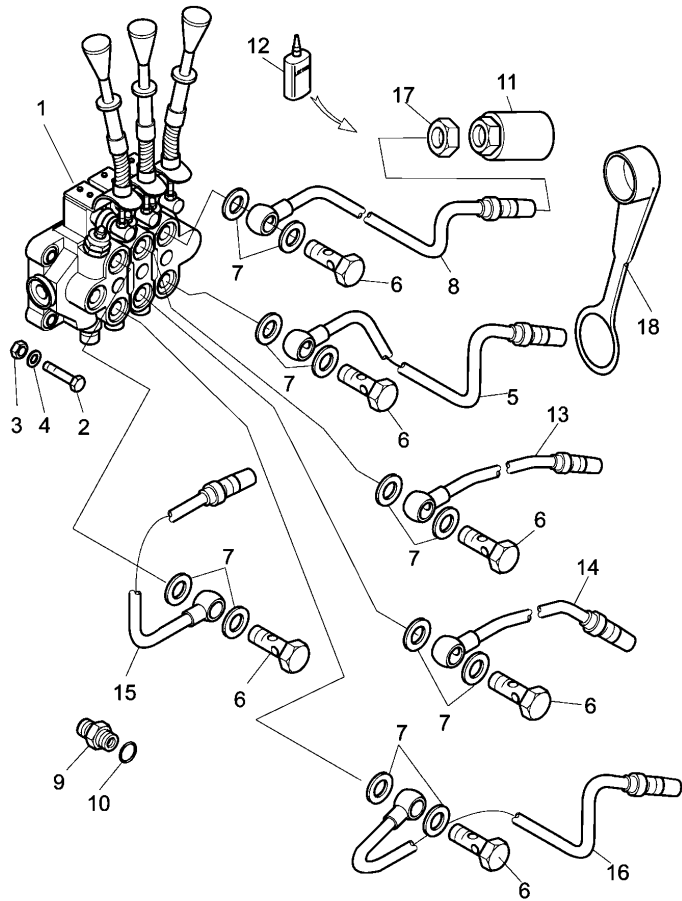

- | | | | | |
|-----|-----------------------------|--------------|---|------|
| 18 | 4205786M1 | B | 2 | PLUG |
| | | T-A 0:25 | | |
| 18 | VP114913 | ● N.L.S. (2) | 2 | PLUG |
| | | C | | |
| | | T-A 0:25 | | |
| ⊕ | SEE PAGE - REFERENCE NUMBER | | | |
| ⌋ | ALTERNATIVE | | | |
| B | GREEN | | | |
| C | BLUE | | | |
| D | BROWN | | | |
| T-A | Replacement | | | |

HYDRAULICS AND LINKAGE

P-42
13

SWITCHING ADDITIONAL DISTRIBUTOR - 2 LEVERS/4 OUTPUTS

Mistral EPA2 55

P4213

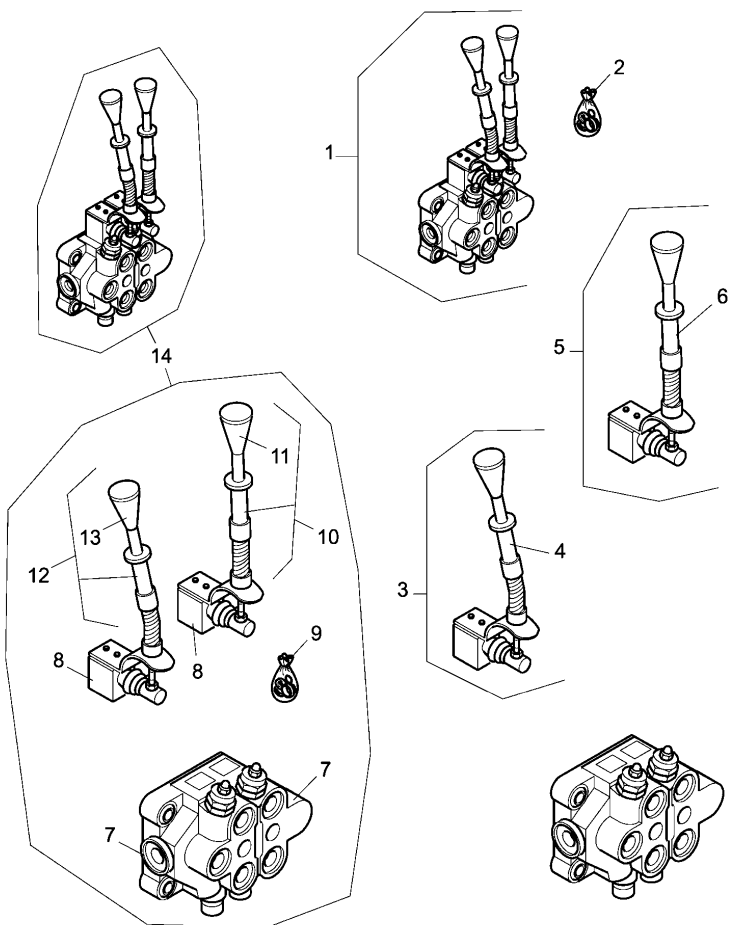

- | | | | | | |
|----|------------|---|-----------------|---|------------|
| 1 | 4205777M91 | ↔ | 4203856M94 | 1 | DISTRIBUTO |
| | | | "HYDRO-CONTROL" | | |
| | | | T-A 1:25 | | |
| 2 | 3665399M91 | ! | 1 | 1 | KIT |
| | | | "HYDRO-CONTROL" | | |
| | | | T-A 1:25 | | |
| 3 | 3666652M91 | ! | 1 | 1 | KIT |
| | | | D | | |
| | | | "HYDRO-CONTROL" | | |
| | | | T-A 1:25 | | |
| 4 | 3666653M1 | ! | 3 | 1 | ROD |
| | | | D | | |
| | | | T-A 1:0 | | |
| 5 | 3666654M91 | ! | 1 | 1 | KIT |
| | | | A | | |
| | | | "HYDRO-CONTROL" | | |
| | | | T-A 1:25 | | |
| 6 | 3666655M1 | ! | 5 | 1 | ROD |
| | | | A | | |
| | | | T-A 1:0 | | |
| 7 | 3653941M1 | ● | 3540407M91 (2) | 2 | SUPPORT |
| | | ! | 14 | | |
| | | | "HIDROIRMA" | | |
| 8 | 3653942M1 | ! | 14 | 2 | LEVER |
| | | | "HIDROIRMA" | | |
| 9 | 1000578M1 | ! | 14 | 4 | INSTANT GA |
| | | | "HIDROIRMA" | | |
| 10 | 3665773M91 | ! | 14 | 1 | LEVER |
| | | | A | | |
| | | | "HIDROIRMA" | | |

HYDRAULICS AND LINKAGE

P-42
13

SWITCHING ADDITIONAL DISTRIBUTOR - 2 LEVERS/4 OUTPUTS

Mistral EPA2 55

P4213

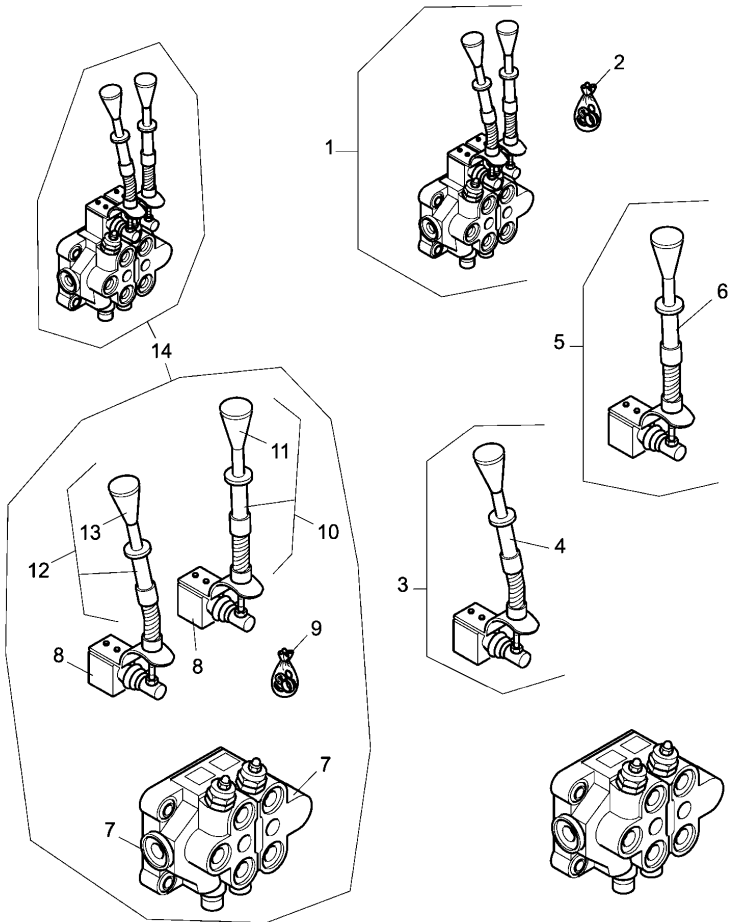

- | | | | | | |
|----|------------|---|-------------|---|-------------|
| 11 | 3665770M1 | ! | 10 | 1 | KNOB |
| | | | A | | |
| 12 | 3665774M91 | ! | 14 | 1 | LEVER |
| | | | D | | "HIDROIRMA" |
| 13 | 3665771M1 | ! | 12 | 1 | KNOB |
| | | | D | | |
| 14 | 4203856M94 | ↔ | 4205777M1 | 1 | DISTRIBUTO |
| | | | "HIDROIRMA" | | |
| | | | T-A 1:25 | | |

- | | |
|-----|------------------------------------|
| ! | THIS IS A COMPONENT OF AN ASSEMBLY |
| ↔ | ALTERNATIVE |
| A | GREEN |
| D | BLUE |
| T-A | Replacement |

HYDRAULICS AND LINKAGE

P-42
14

SWITCHING ADDITIONAL DISTRIBUTOR - 3 LEVERS/6 OUTPUTS

Mistral EPA2 55

P4214

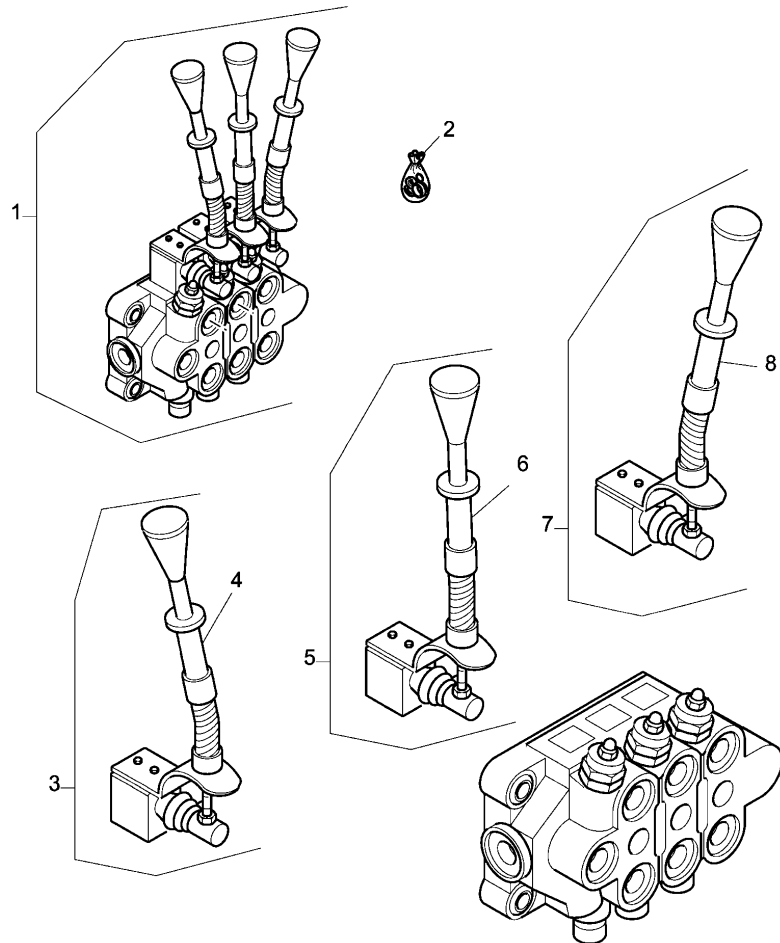

1	3664512M91	"HYDRO-CONTROL"	1	DISTRIBUTO
		T-A 1:25		
2	3687351M91	!	1	KIT
3	3666650M91	!	1	KIT
		E		
4		!	3	LEVER
		➡ REF. N. 3		
		E		
5	3666652M91	!	1	KIT
		D		
6		!	5	ROD
		➡ REF. N. 5		
		D		
7	3666654M91	!	1	KIT
		A		
8		!	7	ROD
		➡ REF. N. 8		
		A		
!	THIS IS A COMPONENT OF AN ASSEMBLY			
➡	NOT SERVICED, ORDER			
A	GREEN			
D	BLUE			
E	BROWN			
T-A	Replacement			

HYDRAULICS AND LINKAGE

P-42
15

AUXILIARY HYDRAULIC VALVE LINES - "HIDROIRMA" - WITH AUXILIARY HYDRAULIC VALVE CLEARANCE

Mistral EPA2 55

P4215

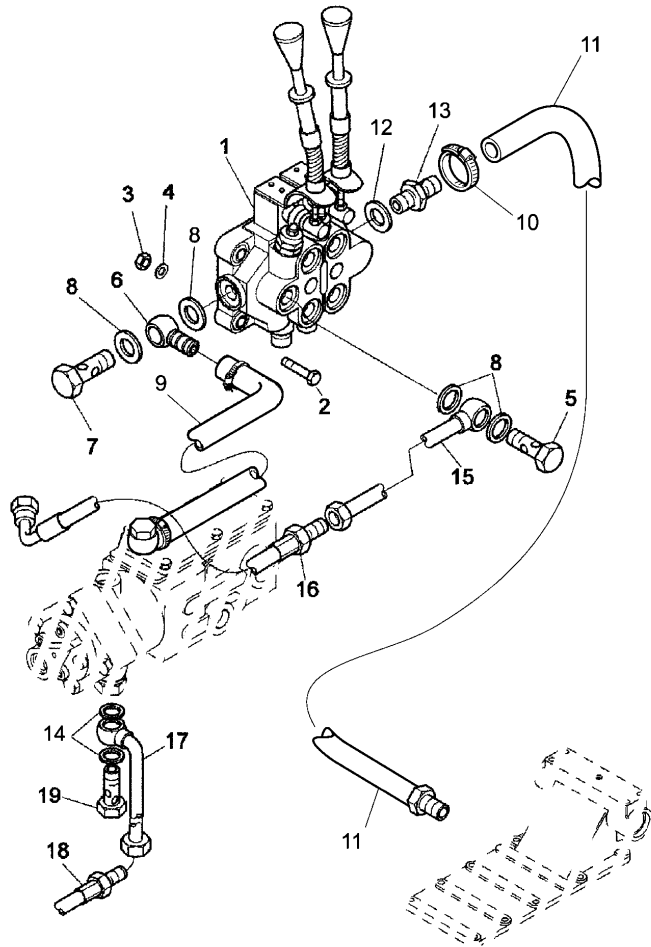

1	◇ P-42 13 01	1 DISTRIBUTOR
2	◇ P-42 11 02	3 SCREW
3	◇ P-42 11 04	6 WASHER
4	◇ P-42 11 03	3 NUT
5	3553651M1	1 UNION
6	VP105014	1 UNION
7	3553651M1	1 FILLER
8	VP112569	5 WASHER
9	◇ P-42 05 11	1 PIPE
10	394299X1	1 RETAINER
11	◇ P-42 10 11	1 PIPE
12	◇ P-42 10 12	1 WASHER
13	◇ P-42 10 13	1 UNION
14	VP112569	2 WASHER
15	4204255M91	1 PIPE
	T-A 1:0	
16	◇ P-42 16 02	1 PIPE
17	4204253M91	1 PIPE
	T-A 7:25	
18	◇ P-42 16 03	1 PIPE
19	3553651M1	1 UNION
◇	SEE PAGE - REFERENCE NUMBER	
T-A	Replacement	

HYDRAULICS AND LINKAGE

**P-42
16**

AUXILIARY HYDRAULIC VALVE LINES - "HIDROIRMA" - WITH AUXILIARY HYDRAULIC VALVE CLEARANCE

Mistral EPA2 55

P4216

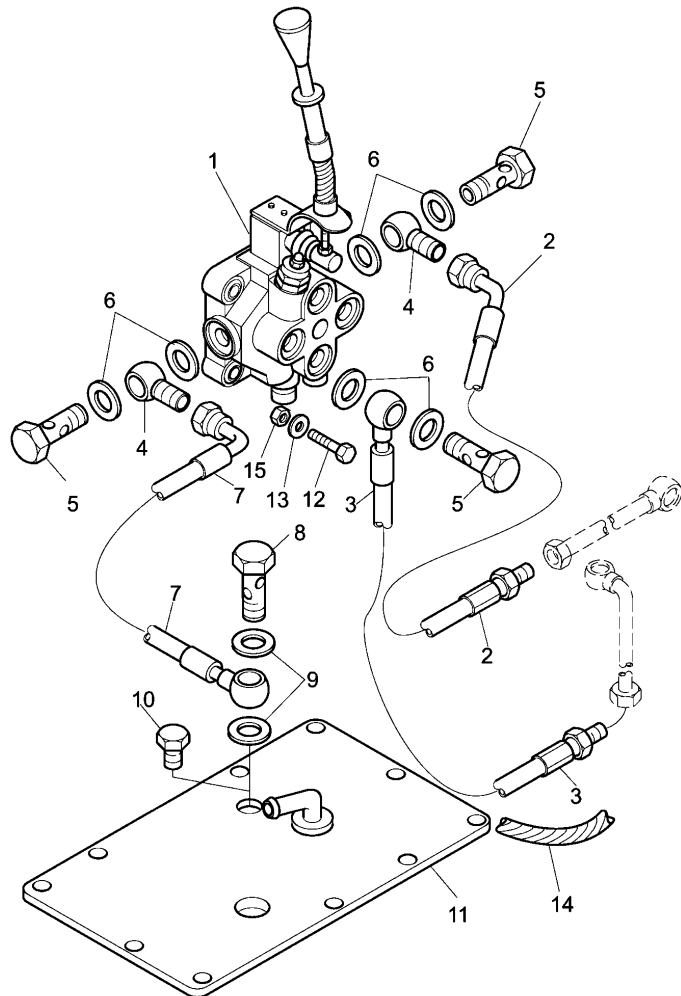

1	◇ P-42 18 01	1 DISTRIBUTOR
2	4204182M91	1 PIPE
	T-A 1:0	
3	4204425M91	1 PIPE
	T-A 7:0	
4	VP107401	1 UNION
5	3553651M1	2 UNION
6	VP112569	4 WASHER
7	4204183M91	1 PIPE
	T-A 7:0	
8	3553651M1	1 UNION
9	VP112569	2 WASHER
9	VP112569	1 WASHER
10	392797X1	1 PLUG
11	◇ E-04 06 06	1 COVER
	T-A 7:25	
12	◇ P-42 101 02	3 BOLT
13	◇ P-42 101 04	6 WASHER
14	3648451M1	1 SHEATH
15	◇ P-42 101 03	3 NUT
◇	SEE PAGE - REFERENCE NUMBER	
A	WITHOUT AUXILIARY HYDRAULIC VALVE CLEARANCE	
T-A	Replacement	

HYDRAULICS AND LINKAGE

P-42
17

AUXILIARY HYDRAULIC VALVE LINES - "HIDROIRMA" - WITH AUXILIARY HYDRAULIC VALVE CLEARANCE

Mistral EPA2 55

P4217

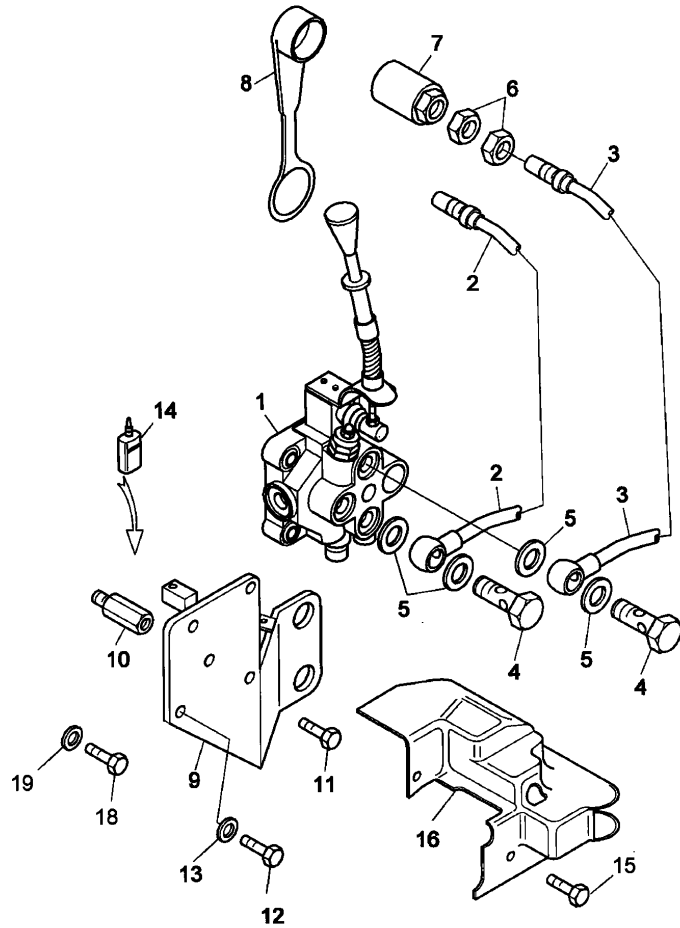

1	◇	P-42 18 01	1	DISTRIBUTOR
2	▲	4204429M91	1	PIPE
3	▼	4204430M91	1	PIPE
4		3553651M1	2	UNION
5		VP112569	4	WASHER
6		4204199M3	4	NUT
7		4204193M91	2	COUPLER
8		4205787M1	2	PLUG
9		4204431M92	1	ANGULAR
10		3664004M1	2	PIN
11		3009430X1	2	SCREW
12		390796X1	2	SCREW
13		390972X1	2	WASHER
14	⊥	4202980M1	999	LOCTITE
14	●	3308788M1 (999)	999	ADHESIVE
15	⊥	3007934X1	2	SCREW
16		4204449M1	1	GUARD

- ◇ SEE PAGE - REFERENCE NUMBER
- ⊥ ALTERNATIVE
- C WITHOUT AUXILIARY HYDRAULIC VALVE CLEARANCE
- ▲ TOP
- ▼ LOWER COMPONENT
- T-A Replacement

HYDRAULICS AND LINKAGE

P-42
18

SWITCHING ADDITIONAL DISTRIBUTOR - 1 LEVER/2 OUTPUTS

Mistral EPA2 55

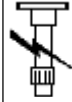

P4218

- 1 4204428M93 T-A 1:25 1 DISTRIBUTOR
- 2 S-22 05 11 1 PANEL
- SEE PAGE - REFERENCE NUMBER
- T-A Replacement

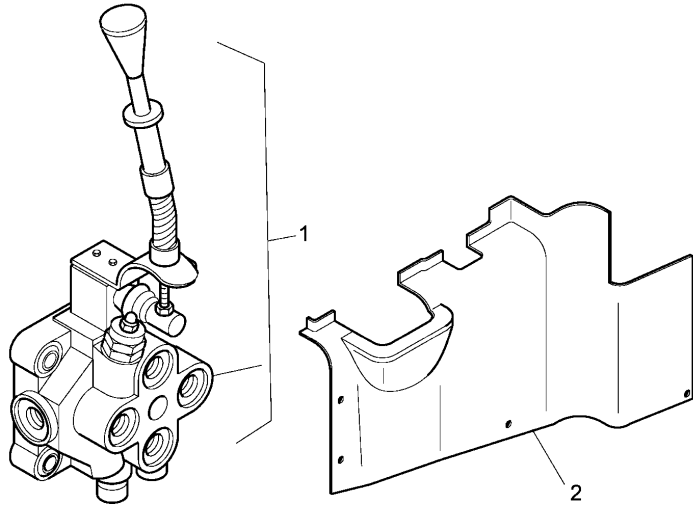

HYDRAULICS AND LINKAGE

P-42
19

LINKAGE - "STRUT AND LINKAGE"

Mistral EPA2 55

P4219

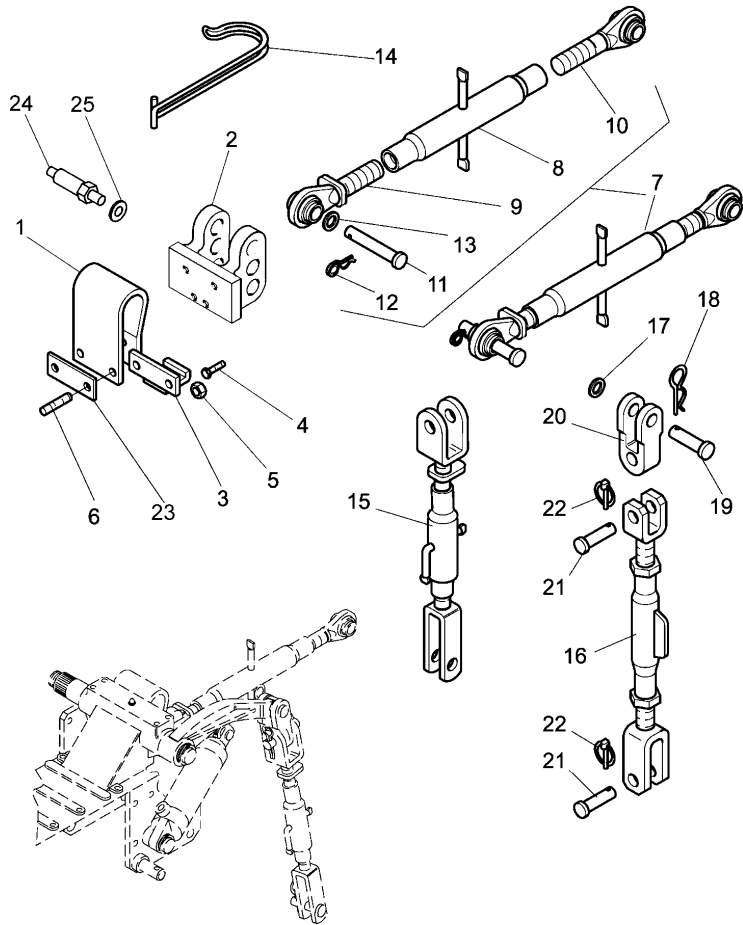

- | | | | | | |
|----|------------|---|----------------------------|---|------------|
| 1 | 3673921M1 | ● | 3673921M3 (1) | 1 | SPRING |
| 2 | 4204558M3 | | T-A 0:50
"MITA" | 1 | HITCH |
| 3 | 3673916M91 | ● | T-A 0:50
3673916M93 (1) | 1 | BASE PLATE |
| 4 | 339401X1 | | T-A 0:50
M10X25 | 4 | SCREW |
| 5 | 4203985M1 | | | 2 | NUT |
| 6 | 4202425M3 | ● | VP125425 (2)
M14X30 | 2 | STUD |
| 7 | 4203641M91 | | | 1 | TIE ROD |
| 8 | | ! | T-A 0:25
7 | 1 | PIPE |
| 9 | 3533895M91 | ▶ | REF.N.7
7 | 1 | TIE ROD |
| 10 | 3301956M91 | ! | 7 | 1 | TIE ROD |
| 11 | VP116542B | ▶ | 7 | 1 | PIN |
| 12 | 3015402X1 | ! | T-A 0:25
7 | 1 | LINCH PIN |
| 13 | 390975X1 | | | 2 | WASHER |
| 14 | 1426070M1 | | A
T-A 0:25 | 1 | HOOK |
| 15 | | ◊ | P-42 193 01 | 2 | TIE ROD |

HYDRAULICS AND LINKAGE

**P-42
19**

LINKAGE - "STRUT AND LINKAGE"

Mistral EPA2 55

P4219

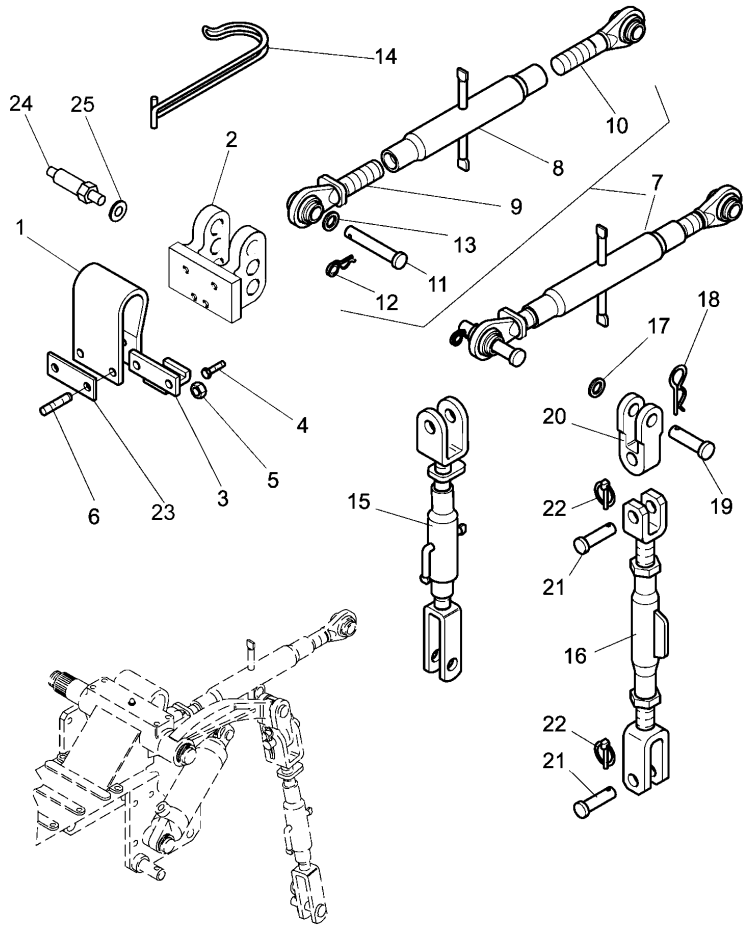

- | | | |
|-----|------------------------------------|--------------|
| 16 | ◇ P-42 192 01
T-A 0:25 | 2 TIE ROD |
| 17 | 390974X1 | 2 WASHER |
| 18 | 3015402X1 | 2 LINCH PIN |
| 19 | VP113532 | 2 PIN |
| | T-A 0:25 | |
| 20 | 3668141M1 | 2 YOKE |
| 21 | ◇ P-42 192/193 10/09 | 2 PIN |
| 22 | ◇ P-42 192/193 11/10 | 2 LINCH PIN |
| 23 | 4204054M1 | 1 BASE PLATE |
| 24 | ◇ P-42 08 10 | 1 PIN |
| 25 | ◇ P-42 08 12 | 1 RING |
| ! | THIS IS A COMPONENT OF AN ASSEMBLY | |
| ◇ | SEE PAGE - REFERENCE NUMBER | |
| ▣ | NOT SERVICED, ORDER | |
| A | WITH PLATFORM | |
| ▲ | TOP | |
| ◀ | LEFT HAND | |
| ▶ | RIGHT HAND | |
| T-A | Replacement | |

HYDRAULICS AND LINKAGE

**P-42
191**

LINKAGE - "STRUT AND LINKAGE"

Mistral EPA2 55

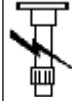

P42191

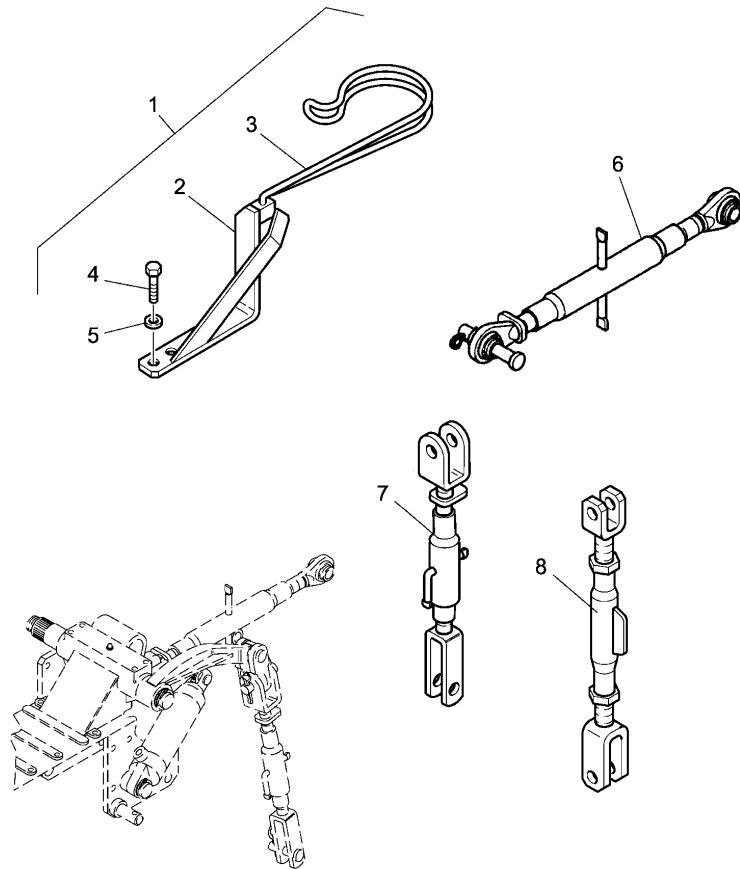

1	3669892M91	●	A	1426070M1 (1)	1	HOOK
				339369X1 (2)		
				3010923X1 (2)		
				3669893M91 (1)		
			T-A 0:25			
2	3669893M91	!	1		1	SUPPORT
			T-A 0:25			
3	1426070M1	!	1		1	HOOK
			T-A 0:25			
4	339020X1		M12X20		2	SCREW
5	339369X1				2	LOCK WASHE
6		⊕	P-42 19 07		1	TIE ROD
7		⊕	P-42 193 01		2	TIE ROD
8		⊕	P-42 192 01		2	TIE ROD
	!		THIS IS A COMPONENT OF AN ASSEMBLY			
	⊕		SEE PAGE - REFERENCE NUMBER			
	A		WITH CAB ONLY			
	T-A		Replacement			

HYDRAULICS AND LINKAGE

P-42
192

LINKAGE - "STRUT AND LINKAGE"

Mistral EPA2 55

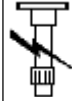

P42192

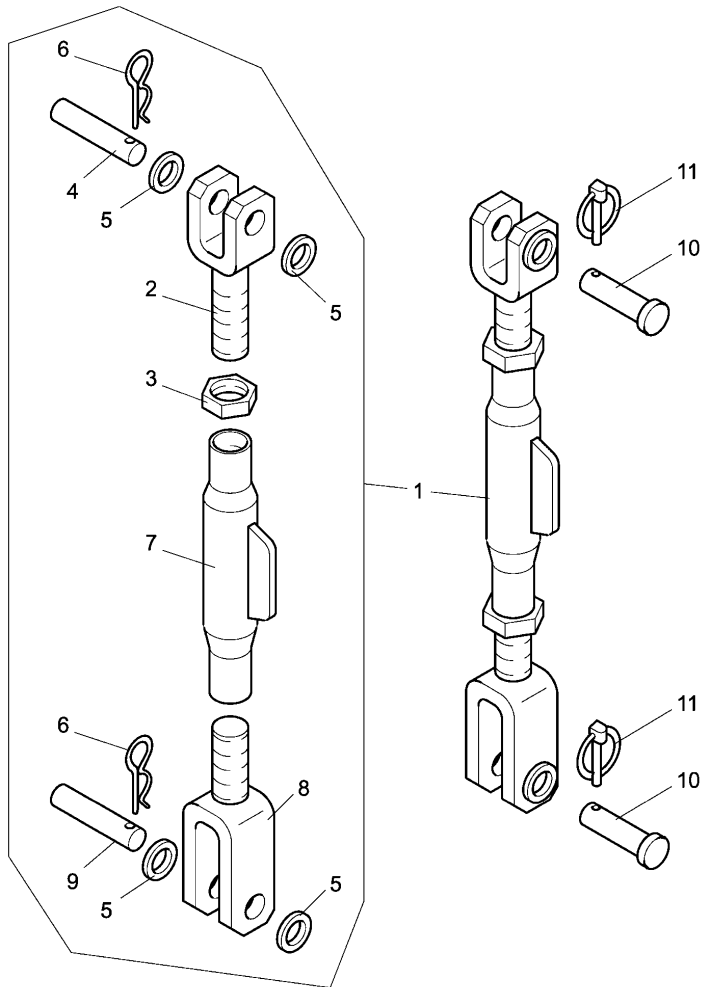

1	4202490M91	●	4202490M95 (2)	2	TIE ROD
2	3674068M1	!	"CBM"	1	TIE ROD
3	3674069M1	▲	!	1	NUT
4	3674070M1	!	!	1	PIN
		→	26/08/06		
		▲	∅ 19MM		
5	3648584M1	!	!	4	WASHER
6	974303M1	!	!	2	SPRING
		→	26/08/06		
7	3674073M1	!	!	1	PIPE
8	3674071M1	●	N.L.S. (1)	1	TIE ROD
		!	!	1	
9	3674072M1	!	!	1	PIN
		→	26/08/06		
		▼	∅ 18MM		
10	3683841M1	→	27/08/06	2	PIN
11	3683690M91	→	27/08/06	2	LINCH PIN
!	THIS IS A COMPONENT OF AN ASSEMBLY				
→	FROM SERIAL OR ENGINE NUMBER				
→	UP TO SERIAL OR ENGINE NUMBER				
▲	TOP				
▼	LOWER COMPONENT				
∅	DIAMETER				

HYDRAULICS AND LINKAGE

P-42
193

LINKAGE - "STRUT AND LINKAGE"

Mistral EPA2 55

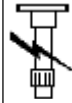

P42193

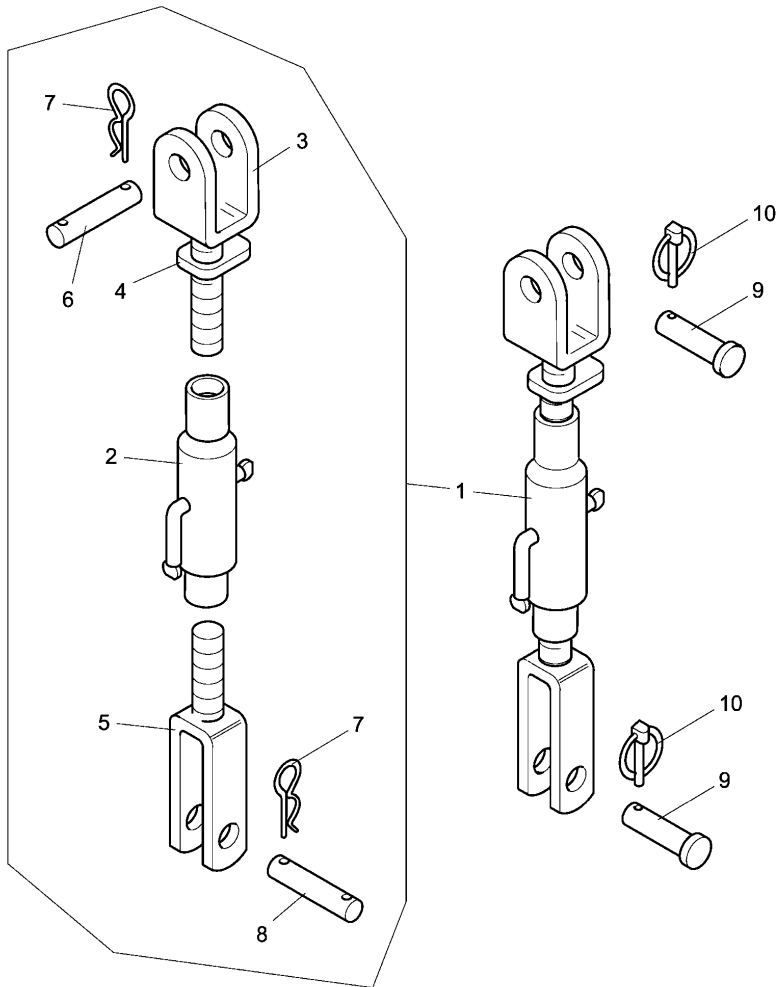

1	4202490M91	●	4202490M95 (2) "FMR"	2	TIE ROD
2	3657093M91	!	1	1	MANICOTT
3	3657094M91	!	1	1	YOKE
4	3657095M1	!	1	1	NUT
5	3657096M91	!	1	1	YOKE
6	3657097M1	!	1	1	PIN
		↕	26/08/06		
7	3657098M1	!	1	2	LINCH PIN
		↕	26/08/06		
8	3657099M1	!	1	1	PIN
		↕	26/08/06		
9	3683841M1	↗	27/08/06	2	PIN
10	3683690M91	↗	27/08/06	2	LINCH PIN
!	THIS IS A COMPONENT OF AN ASSEMBLY				
↗	FROM SERIAL OR ENGINE NUMBER				
↖	UP TO SERIAL OR ENGINE NUMBER				
▲	TOP				
▼	LOWER COMPONENT				

HYDRAULICS AND LINKAGE

P-42
20

LINKAGE - "STRUT AND LINKAGE"

Mistral EPA2 55

P4220

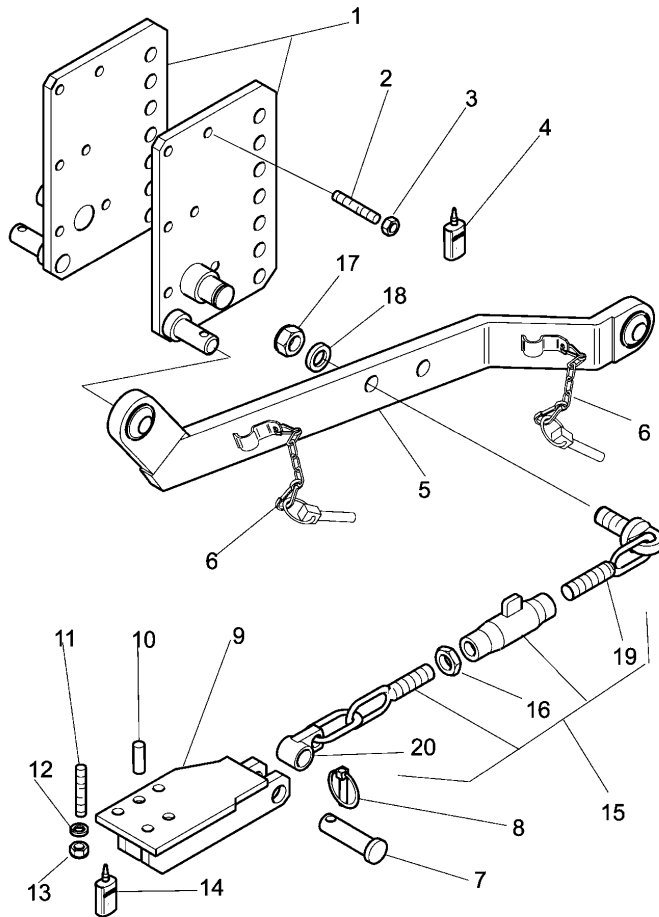
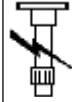

- | | | | | |
|---|--------------|-------------------|-----|----------|
| 1 | 4204343M92 ◀ | | 1 | SUPPORT |
| 1 | 4204344M92 ▶ | T-A 1:0 | 1 | SUPPORT |
| 2 | 3019860X1 | T-A 1:0 | 12 | STUD |
| 3 | 339054X1 | M12X25 | 12 | NUT |
| 4 | 3663814M1 | ● 392294X1 (12) | 999 | LOCTITE |
| 4 | 4202982M1 | ● 1427801M2 (999) | | |
| | | ● 4202982M1 | | |
| 4 | 4202982M1 | ● 3545546M1 (999) | 999 | LOCTITE |
| | | ● 3663814M1 | | |
| 5 | 4202448M91 ▶ | | 1 | BRACE |
| 5 | 4202449M91 ▶ | T-A 0:25 | 1 | BRACE |
| 6 | | T-A 0:25 | 2 | DOWEL |
| | | ! 5 | | |
| | | ▣ REF. N. 5 | | |
| 7 | 4202445M1 | | 2 | PIN |
| 8 | 1825168M91 ● | T-A 0:25 | 2 | RETAINER |
| | | ● 1426056M91 (2) | | |
| 9 | 4204001M92 ▶ | T-A 0:25 | 1 | SUPPORT |
| 9 | 4204003M91 ▶ | T-A 0:25 | 1 | SUPPORT |
| | | T-A 0:25 | | |

HYDRAULICS AND LINKAGE

P-42
20

LINKAGE - "STRUT AND LINKAGE"

Mistral EPA2 55

P4220

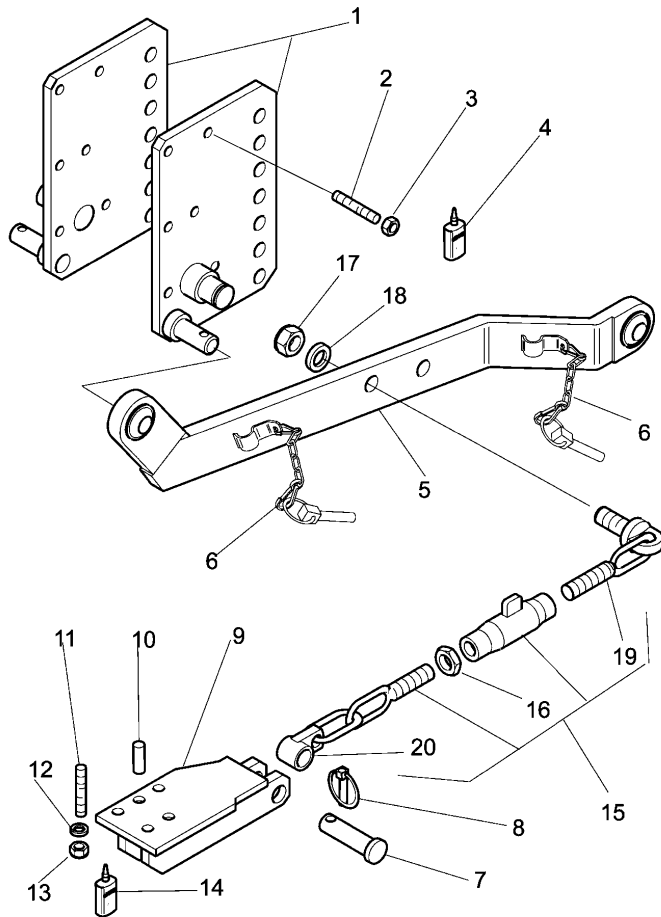
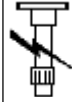

10	1444407X1		4	DOWEL
11	3015461X1	M12X30	8	STUD
12	390735X1		8	WASHER
13	1440330X1		8	NUT
14	3308788M1	! T 4202980M1	999	LOCTITE
14	4202980M1	! T 3308788M1 (999)	999	ADHESIVE
15	4203584M91		2	CHAIN
16	392372X1	T-A 0:25	1	NUT
17	1442552X1	! 3009747X1 (1)	1	NUT
18	390975X1	! 15	1	WASHER
19	1424002M1	! 15	2	TIE ROD
20	1424004M1	! 4203584M91 (2)	2	TIE ROD
		! 15		

- ! THIS IS A COMPONENT OF AN ASSEMBLY
- ! ALTERNATIVE
- ! NOT SERVICED, ORDER
- ! LEFT HAND
- ! RIGHT HAND
- T-A Replacement

HYDRAULICS AND LINKAGE

P-42
21

LINKAGE - "STRUT AND LINKAGE" - WITH QUICK ATTACH

Mistral EPA2 55

P4221

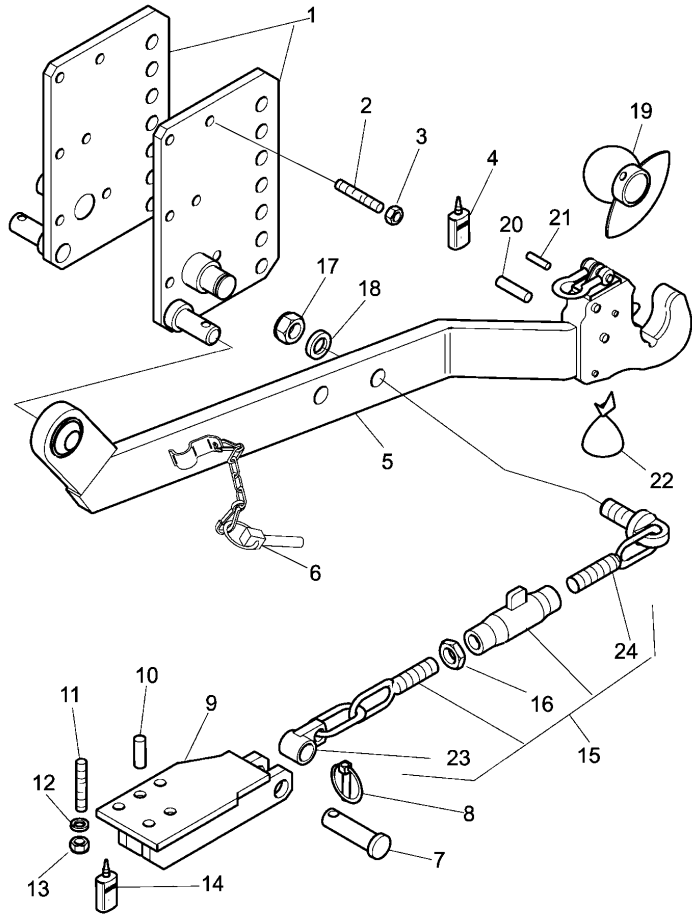

- | | | | | | |
|---|------------|---|---------------------------------|-----|---------|
| 1 | 4204343M92 | ◀ | T-A 1:0 | 1 | SUPPORT |
| 1 | 4204344M92 | ▶ | T-A 1:0 | 1 | SUPPORT |
| 2 | 3019860X1 | | M12X25 | 12 | STUD |
| 3 | 339054X1 | ● | 392294X1 (12) | 12 | NUT |
| 4 | 3663814M1 | ● | 1427801M2 (999) | 999 | LOCTITE |
| 4 | 4202982M1 | ● | 4202982M1 | 999 | LOCTITE |
| 4 | 4202982M1 | ● | 3545546M1 (999) | 999 | LOCTITE |
| 4 | 4202982M1 | ● | 3663814M1 | | |
| 5 | 4203606M91 | ▲ | 4205102M91 | 1 | BRACE |
| 5 | 4203607M91 | ▲ | "FMR"
T-A 0:50
4205103M91 | 1 | BRACE |
| 5 | 4205102M91 | ▲ | "FMR"
T-A 0:50
4203606M91 | 1 | BRACE |
| 5 | 4205103M91 | ▲ | "CBM"
T-A 0:50
4203607M91 | 1 | BRACE |
| 6 | 3657089M1 | ! | "CBM"
T-A 0:50
5 | 1 | DOWEL |

HYDRAULICS AND LINKAGE

P-42
21

LINKAGE - "STRUT AND LINKAGE" - WITH QUICK ATTACH

Mistral EPA2 55

P4221

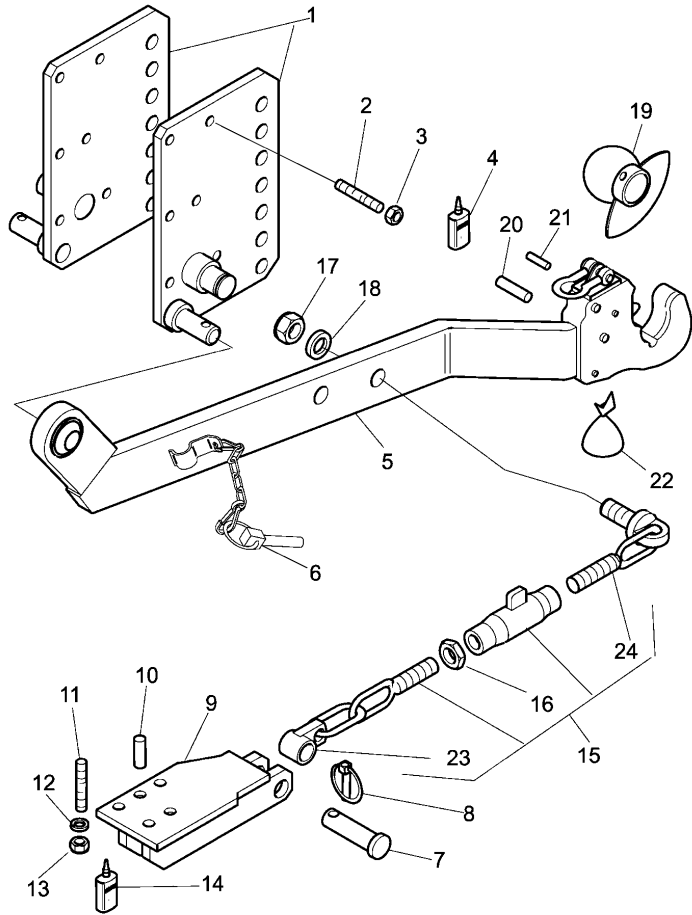

7	4202445M1		2	PIN
8	1825168M91	●	2	RETAINER
9	4204001M92	▶	1	SUPPORT
9	4204003M91	◀	1	SUPPORT
10	1444407X1		4	DOWEL
11	3015461X1	M12X30	8	STUD
12	390735X1		8	WASHER
13	1440330X1		8	NUT
14	3308788M1	⌋	999	LOCTITE
14	4202980M1	●	999	ADHESIVE
14	3308788M1	⌋		
15	4203584M91		2	CHAIN
16	392372X1	●	1	NUT
17	1442552X1	!	1	NUT
18	390975X1	!	1	WASHER
19	4203608M1		2	TOGGLE
20	3657090M1	!	2	DOWEL
20	3658112M1	!	2	DOWEL
21	3657091M1	!	1	DOWEL

HYDRAULICS AND LINKAGE

P-42
21

LINKAGE - "STRUT AND LINKAGE" - WITH QUICK ATTACH

Mistral EPA2 55

P4221

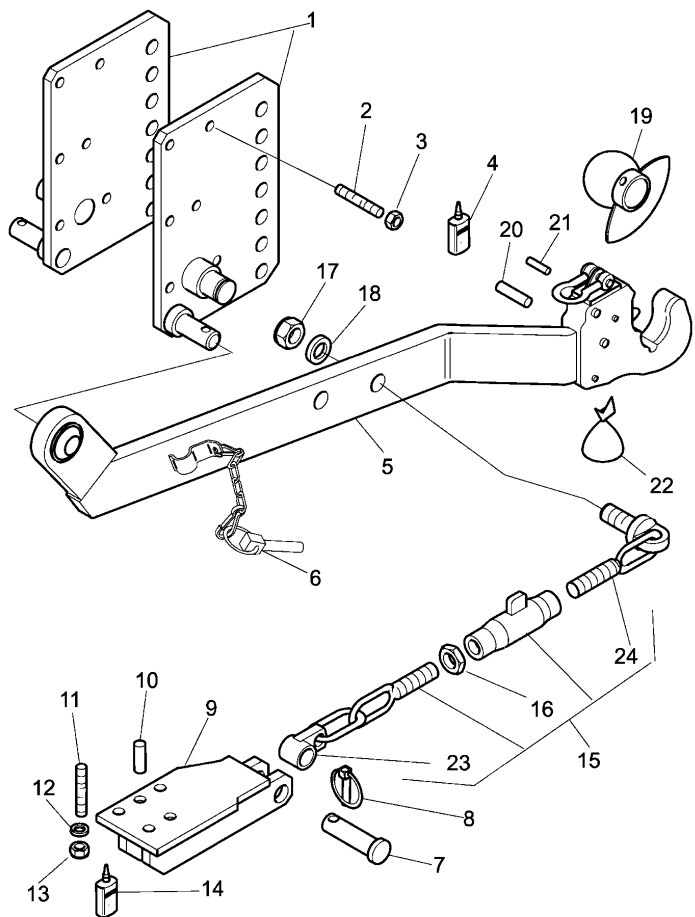

21	3658113M1	!	5	1 DOWEL
			"FMR"	
22	3657066M91	!	5	1 KIT
			"FMR"	
			(X) 0.1.2.5	
22	3669513M91	!	5	1 KIT
			"CBM"	
			(X) 0.1.2.5	
23	1424002M1	!	15	2 TIE ROD
		▶		
24	1424004M1	●	4203584M91 (2)	2 TIE ROD
		!	15	
		▲		

!

THIS IS A COMPONENT OF AN ASSEMBLY

┆

ALTERNATIVE

▲

LEFT HAND

▼

RIGHT HAND

T-A

Replacement

(X)

QTY PER TRACTORS SOLD (AA.BBB.CCC.DDD) (AA) FOR
1,(BBB) 2-10 (CCC) 11-25 (DDD) 26-50

HYDRAULICS AND LINKAGE

**P-42
22**

HYDRAULIC LIFT ATTACHMENT - "FRONT" - LINKAGE

Mistral EPA2 55

P4222

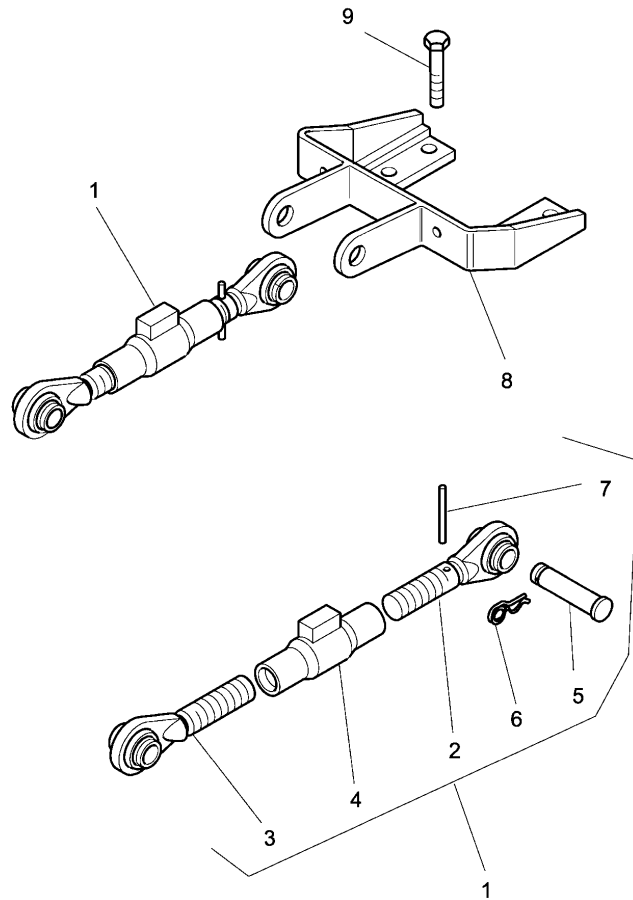
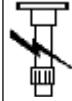

1	4203615M91		1	TIE ROD
		(X) 0.0.1.2 T-A 0:25 T-B 0:50		
2	3668567M1	!	1	TIE ROD
3	3668566M1	!	1	TIE ROD
4	3668568M1	!	1	PIPE
5	3668569M1	!	1	PIN
		Ø 24MM		
6	3015402X1	!	1	LINCH PIN
7	3668570M1	!	1	NUT
8	4205721M91		1	SUPPORT
9	339091X1	T-A 0:25 M12X40	4	SCREW
9	339299X1	A M12X30	4	SCREW
!	THIS IS A COMPONENT OF AN ASSEMBLY			
A	FRONT ONLY			
◀	LEFT HAND			
▶	RIGHT HAND			
Ø	DIAMETER			
T-A	Replacement			
T-B	Overhaul			
(X)	QTY PER TRACTORS SOLD (AA.BBB.CCC.DDD) (AA) FOR 1,(BBB) 2-10 (CCC) 11-25 (DDD) 26-50			

HYDRAULICS AND LINKAGE

**P-42
23**

HYDRAULIC LIFT ATTACHMENT - "FRONT" - LINKAGE

Mistral EPA2 55

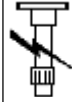

P4223

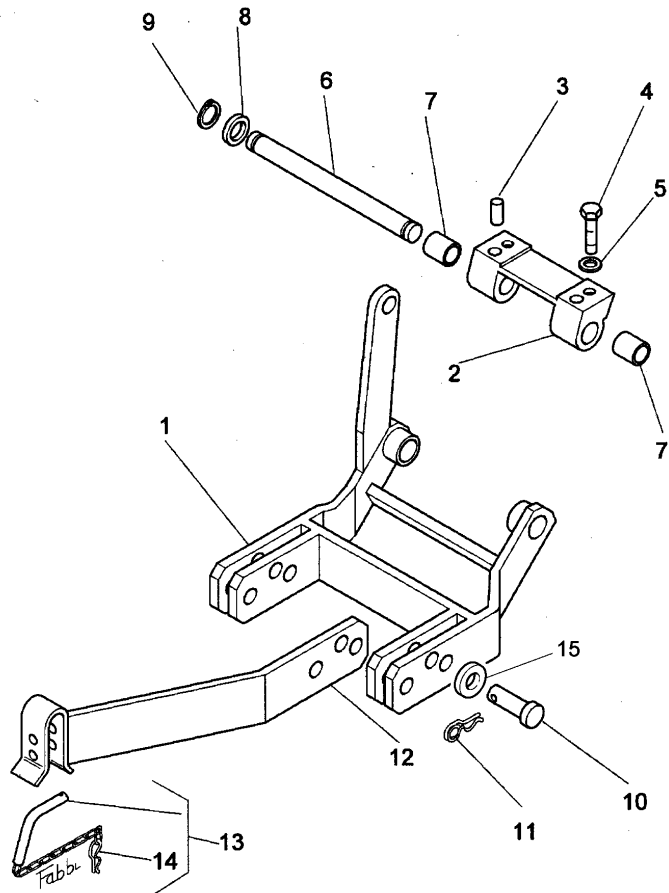

1	3675355M91		1	ARM
		T-A 0:75		
2	4202753M1		1	SUPPORT
		T-A 0:75		
3	3015076X1		2	DOWEL
4	3428397M1		2	SCREW
5	390735X1		2	WASHER
6	4202756M1		1	PIN
		T-A 0:75		
7	4203133M1		4	BUSH
		T-A 1:25		
8	339576X1	●	2	WASHER
9	1440523X1		2	RING
10	VP124991	●	4	PIN
		T-A 0:25		
11	3015402X1		4	LINCH PIN
12	3675349M91	◀	1	BRACE
		T-A 0:25		
12	3675353M91	▶	1	BRACE
		T-A 0:25		
13	4203988M91	●	2	PIN
14	3015403X1	●	1	LINCH PIN
		! 13		
15	390974X1		4	WASHER
!	THIS IS A COMPONENT OF AN ASSEMBLY			
◀	LEFT HAND			
▶	RIGHT HAND			
T-A	Replacement			

HYDRAULICS AND LINKAGE

**P-42
24**

HYDRAULIC LIFT ATTACHMENT - "FRONT" - PISTON ASSEMBLIES

Mistral EPA2 55

P4224

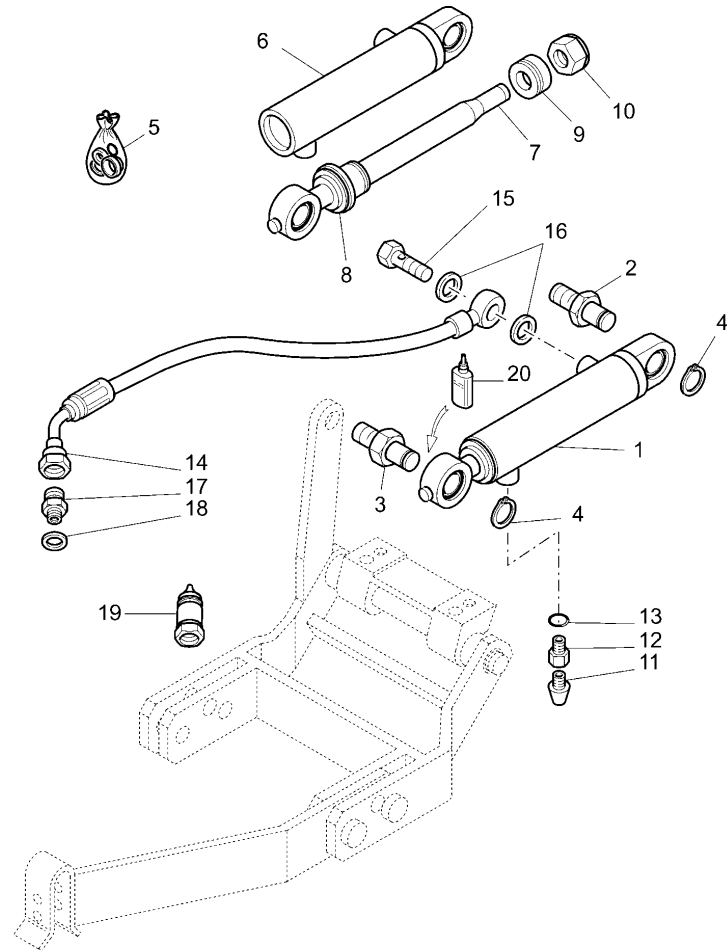

1	4203605M91		1	PISTON
		T-A 0:50		
		T-B 1:50		
2	4202808M2	● 4202808M3 (1)	1	COVER
3	3675340M1		1	PIN
		T-A 0:50		
4	1440475X1		2	RING
5	3653930M91	! 1	1	KIT
6		! 1	1	LINER
		▣ REF.N.1		
7		! 1	1	STEM
		▣ REF.N.1		
8		! 1	1	HEAD
		▣ REF. N. 1		
9		! 1	1	PISTON
		▣ REF. N. 1		
10		! 1	1	NUT
		▣ REF. N. 1		
11	4204174M1		1	FILTER
12	4204175M1		1	FINAL DRIV
13	VP106967		1	WASHER
14	4204160M91		1	PIPE
		T-A 0:50		
15	3537542M1		1	FILLER
16	VP106967		2	WASHER
17	VP119659		1	NIPPLE
18	VP104966		1	WASHER
19	VP116229		1	COUPLER
20	3663814M1	● 1427801M2 (999)	999	LOCTITE
		▣ 4202982M1		

HYDRAULICS AND LINKAGE

**P-42
24**

HYDRAULIC LIFT ATTACHMENT - "FRONT" - PISTON ASSEMBLIES

Mistral EPA2 55

P4224

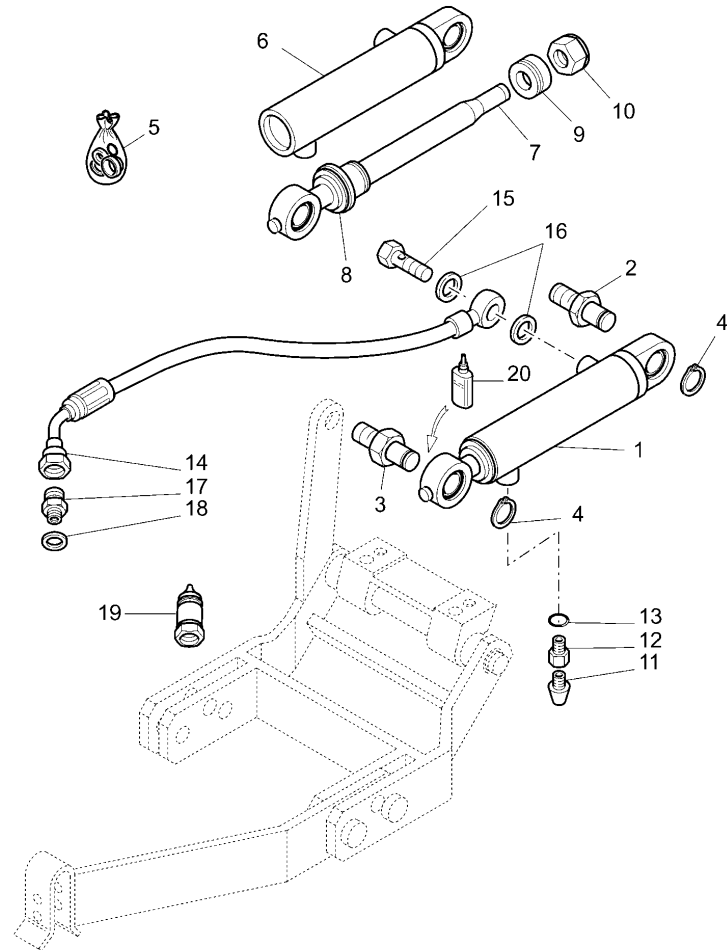

- 20 4202982M1 3545546M1 (999) 999 ADHESIVE
- 3663814M1
- ! THIS IS A COMPONENT OF AN ASSEMBLY
- ALTERNATIVE
- NOT SERVICED, ORDER
- T-A Replacement
- T-B Overhaul

FRONT SHEET METAL

R-20
01

SHEET METAL - "GRILLE - FRONT AND HOOD FACINGS"

Mistral EPA2 55

R2001

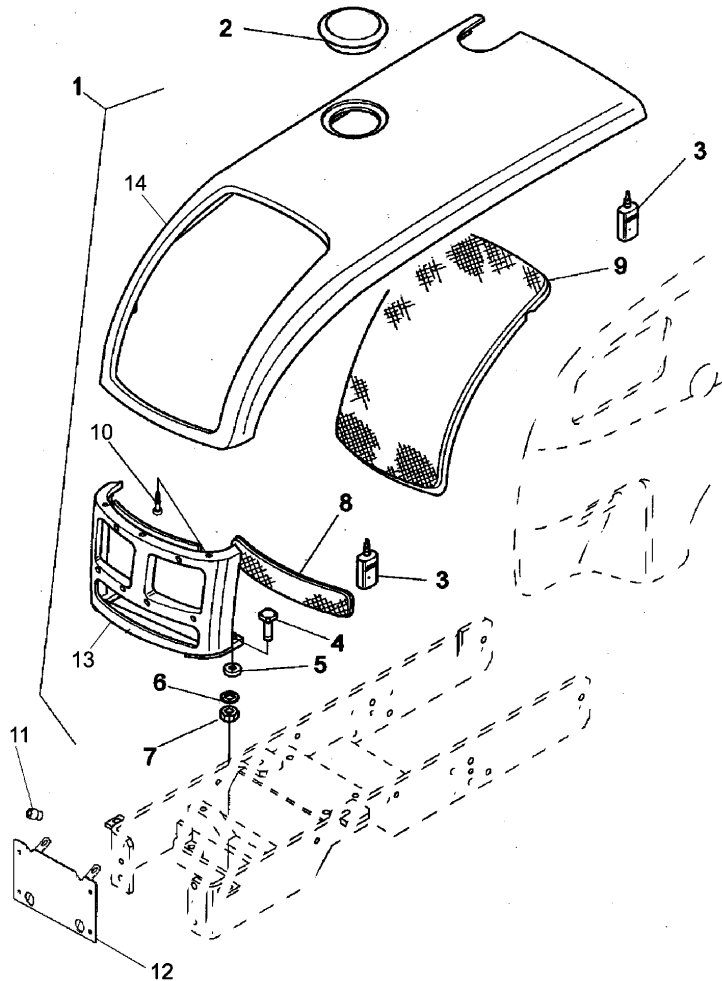

1	4203469M91	A	1	PANEL
1	4203470M91	B	1	PANEL
		T-A 1:25		
2	4203637M1		1	PLUG
		T-A 0:25		
3	3552262M1	●	999	LOCTITE
		3684730M1 (999)		
		4204123M1		
3	4204123M1	▲	999	ADHESIVE
4	3546394M1		2	SCREW
		M8X25		
5	4203538M1		2	DAMPER
		T-A 1:25		
6	390972X1		2	WASHER
7	394367X1		2	NUT
8	4203346M1	▼	1	GRILLE
		T-A 0:75		
9	4203347M1	▲	1	GRILLE
		T-A 0:75		
10	365918X1	!	3	SCREW
11	3650059M91	⊙	4	RIVET
12	3650206M1	⊙	1	STIRRUP
		T-A 0:75		
13	4203515M1	●	1	FRONT
		4203469M91 (1)		
		!	1	
		A		
13	4203516M1	!	1	FRONT
		B		
14	4203519M91	●	1	PANEL
		N.L.S. (1)		
		!	1	
		A		

FRONT SHEET METAL

R-20
01

SHEET METAL - "GRILLE - FRONT AND HOOD FACINGS"

Mistral EPA2 55

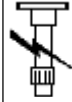

R2001

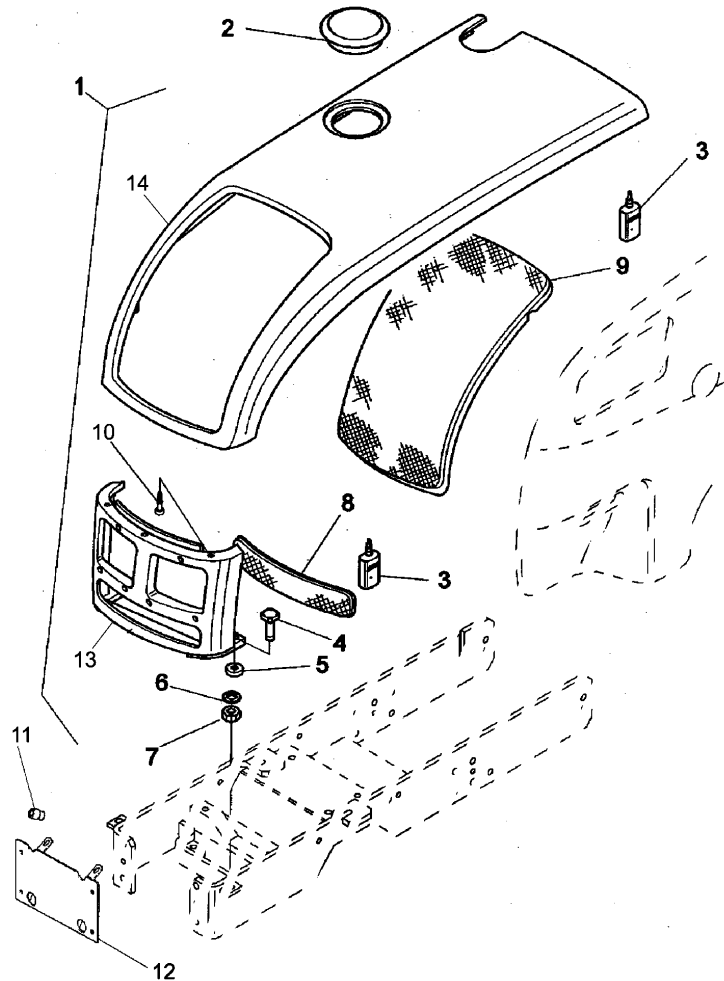

14 4203520M91 ● N.L.S. (1) 1 PANEL
! 1
B

! THIS IS A COMPONENT OF AN ASSEMBLY
└ ALTERNATIVE
⊙ FOR GERMANY ONLY
A WITH RED SHEET METAL
B WITH BLUE SHEET METAL
▲ TOP
▼ LOWER COMPONENT
T-A Replacement

FRONT SHEET METAL

R-20
02

SHEET METAL - "HOOD"

Mistral EPA2 55

R2002

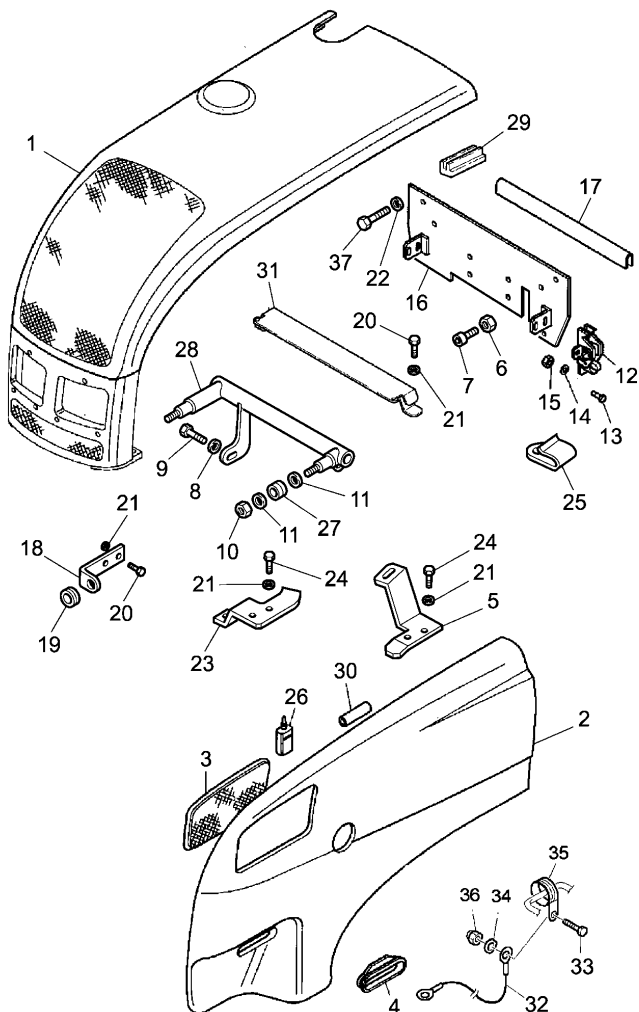

1	⊕ R-20 01 01	1	BONNET
2	4204202M91 ▶	1	BOARD
	B		
2	4204203M91 ▶	1	BOARD
	C		
	T-A 0:25		
2	4204211M91 ◀	1	BOARD
	A		
	T-A 0:25		
3	4203348M1 ▶	1	GRILLE
	T-A 0:50		
3	4203349M1 ◀	1	GRILLE
	T-A 0:50		
4	3557830M1	2	HANDLE
	T-A 0:25		
5	3675089M3 ◀	1	STIRRUP
	T-A 0:25		
6	3000193X1	1	NUT
7	3542670M91	1	PAD
8	390972X1	2	WASHER
9	1441000X1	2	SCREW
	M8X16		
10	390881X1	2	NUT
11	391579X1	4	WASHER
12	3557749M91	2	HOOK
	T-A 0:25		
13	3007934X1	4	SCREW
	M6X16		
14	390971X1	4	WASHER

FRONT SHEET METAL

R-20
02

SHEET METAL - "HOOD"

Mistral EPA2 55

R2002

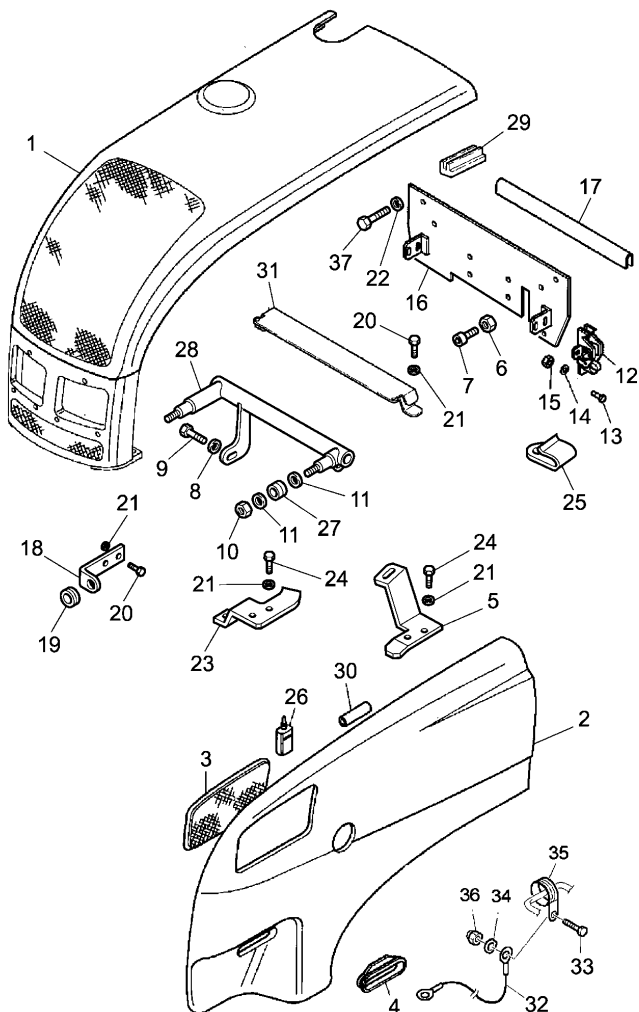

- | | | | | | |
|----|------------|----|-----------------|-----|------------|
| 15 | 339030X1 | ● | 1441500X1 (4) | 4 | NUT |
| 16 | 3675622M91 | | | 1 | PLATE |
| 17 | 3539434M1 | | | 1 | SKIRT |
| | | | T-A 0:25 | | |
| 18 | 3674490M1 | ▼ | | 2 | ANGLEPIECE |
| 19 | 3556364M1 | | | 2 | CHOCK |
| | | | T-A 0:25 | | |
| 20 | 391894X1 | | M6X14 | 6 | SCREW |
| 21 | 390971X1 | | | 10 | WASHER |
| 22 | 390972X1 | | | 4 | WASHER |
| 23 | 3675088M2 | ▶ | | 1 | STIRRUP |
| | | | T-A 0:25 | | |
| 24 | 391894X1 | | M6X14 | 4 | SCREW |
| 25 | 3307615M1 | | | 2 | CLAMP |
| 26 | 3552262M1 | ● | 3684730M1 (999) | 999 | LOCTITE |
| | | TY | 4204123M1 | | |
| 26 | 4204123M1 | | 3552262M1 | 999 | ADHESIVE |
| 27 | 4203580M1 | | | 2 | GASKET |
| 28 | 3675015M91 | | | 1 | SUPPORT |
| 29 | 4204597M1 | | | 6 | SPACER |
| | | | T-A 0:25 | | |
| 30 | 3557724M1 | | | 2 | RING |
| | | | T-A 0:25 | | |
| 31 | 4204214M91 | | | 1 | SUPPORT |
| | | | T-A 0:75 | | |
| 32 | 4205022M91 | | | 2 | CABLE |
| | | | T-A 0:25 | | |

FRONT SHEET METAL

R-20
02

SHEET METAL - "HOOD"

Mistral EPA2 55

R2002

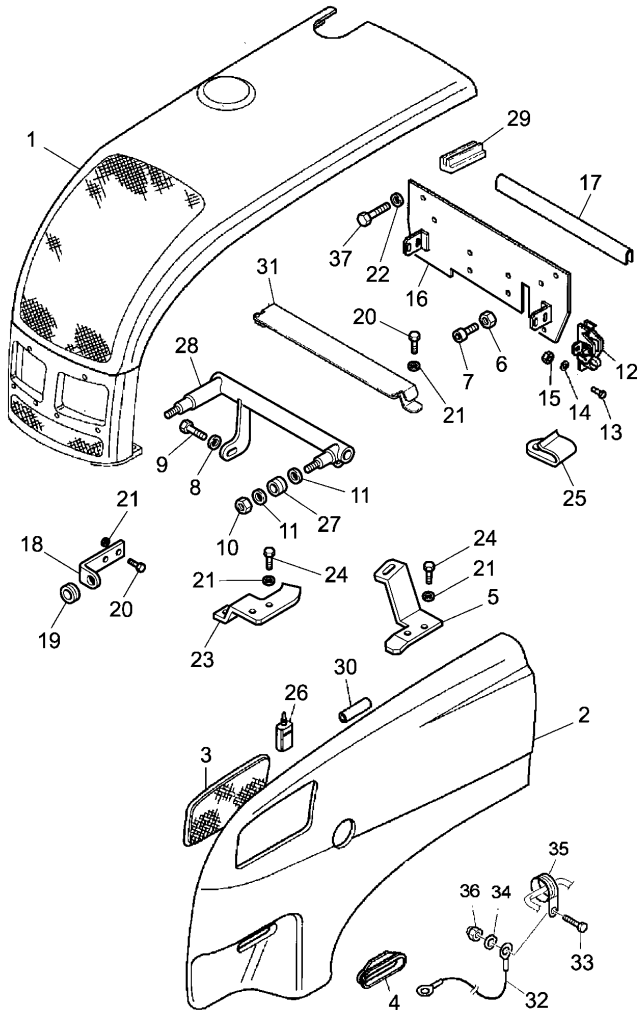

- | | | | | |
|----|-----------|-------|---|------------|
| 33 | 1442172X1 | M4X16 | 2 | SCREW |
| 34 | 390468X1 | | 2 | LOCK WASHE |
| 35 | 3649820M1 | | 2 | CLAMP |
| 36 | 3009074X1 | | 2 | NUT |
| 37 | 339124X1 | M8X16 | 4 | SCREW |



SEE PAGE - REFERENCE NUMBER



ALTERNATIVE

A

WITH LOW SILENCER EXHAUST

B

WITH RED SHEET METAL

C

WITH BLUE SHEET METAL



LOWER COMPONENT



LEFT HAND



RIGHT HAND

T-A

Replacement

FRONT SHEET METAL

R-20
03

DECALS

Mistral EPA2 55

R2003

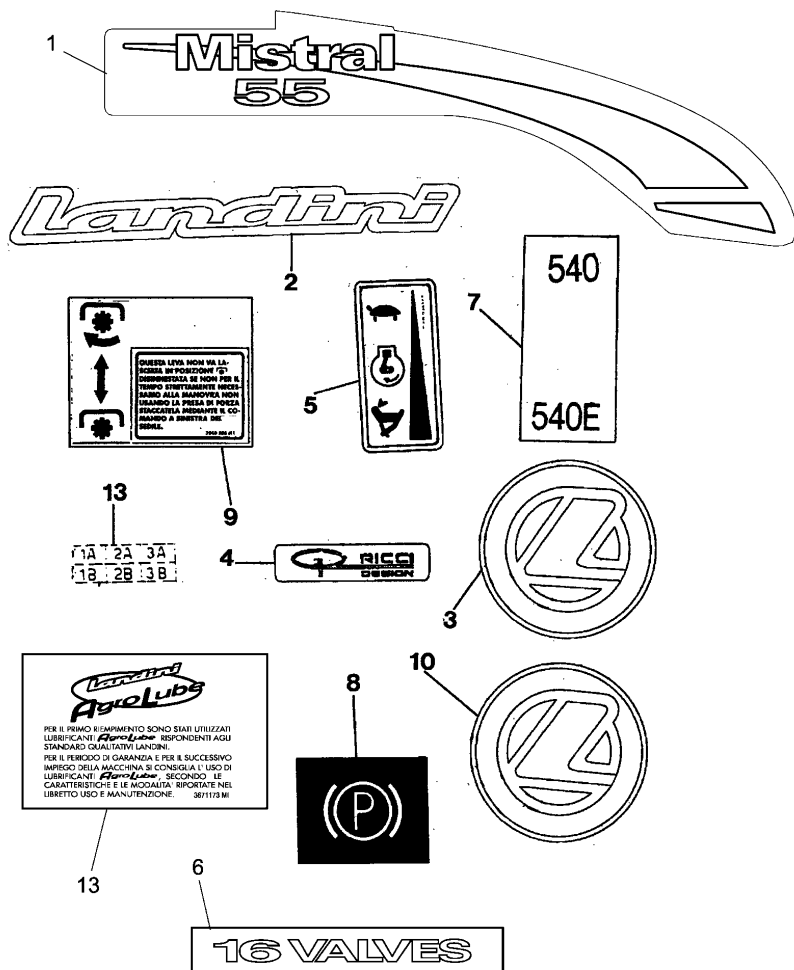

1	3676452M1	▶	B T-A 0:50	1	DECAL
1	3676453M1	◀	B T-A 0:50	1	DECAL
1	3680456M1	▶	A	1	DECAL
1	3680457M1	◀	A	1	DECAL
2	3652423M1		T-A 0:25	2	DECAL
3	3652430M1	∅	38MM T-A 0:25	1	MEDALLION
4	3558959M1		T-A 0:25	2	DECAL
5	3308395M1	➔	W40585 T-A 0:25	1	DECAL
6	3676864M1		B	2	DECAL
6	3680526M1		A	2	DECAL
7	3676740M1		T-A 0:25	1	DECAL
8	3549287M1	●	3549287M2 (1)	1	DECAL
9	4203523M1	➔	T-A 0:25 W40585 T-A 0:25	1	DECAL

FRONT SHEET METAL

R-20
03

DECALS

Mistral EPA2 55

R2003

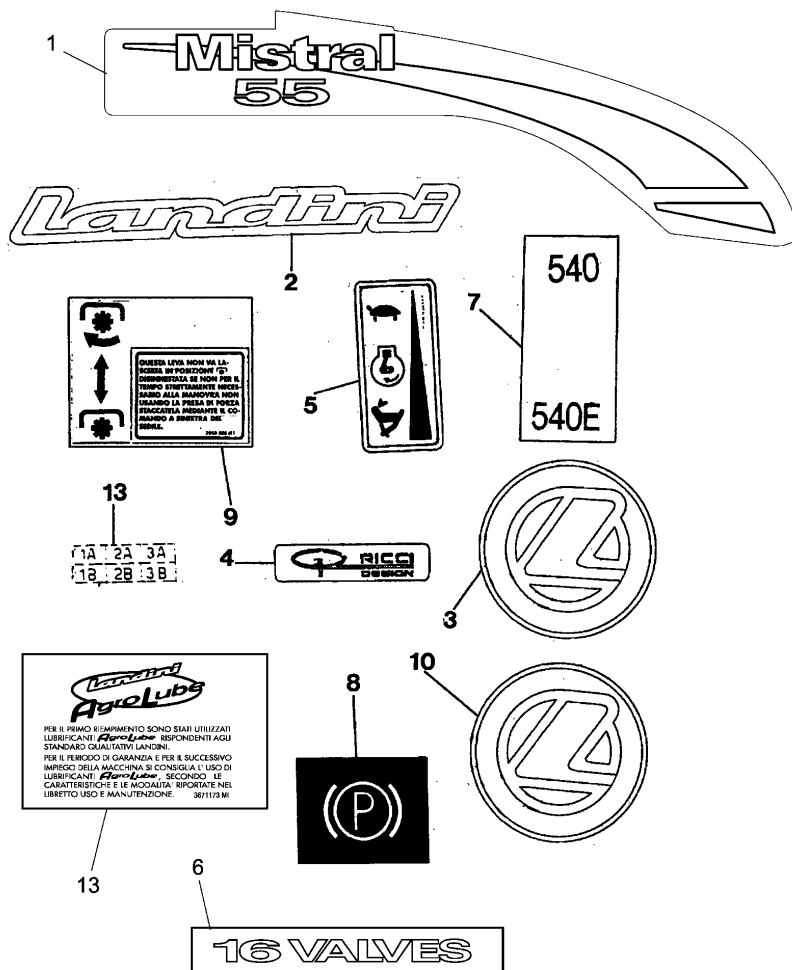

- 10 3652102M1 Ø 48MM 1 MEDALLION
T-A 0:25
- 11 3671173M1 1 DECAL
- ➔ UP TO SERIAL OR ENGINE NUMBER
- A WITH RED SHEET METAL
- B WITH BLUE SHEET METAL
- ◀ LEFT HAND
- ▶ RIGHT HAND
- Ø DIAMETER
- T-A Replacement

FRONT SHEET METAL

R-20
04

DECALS - SAFETY

Mistral EPA2 55

R2004

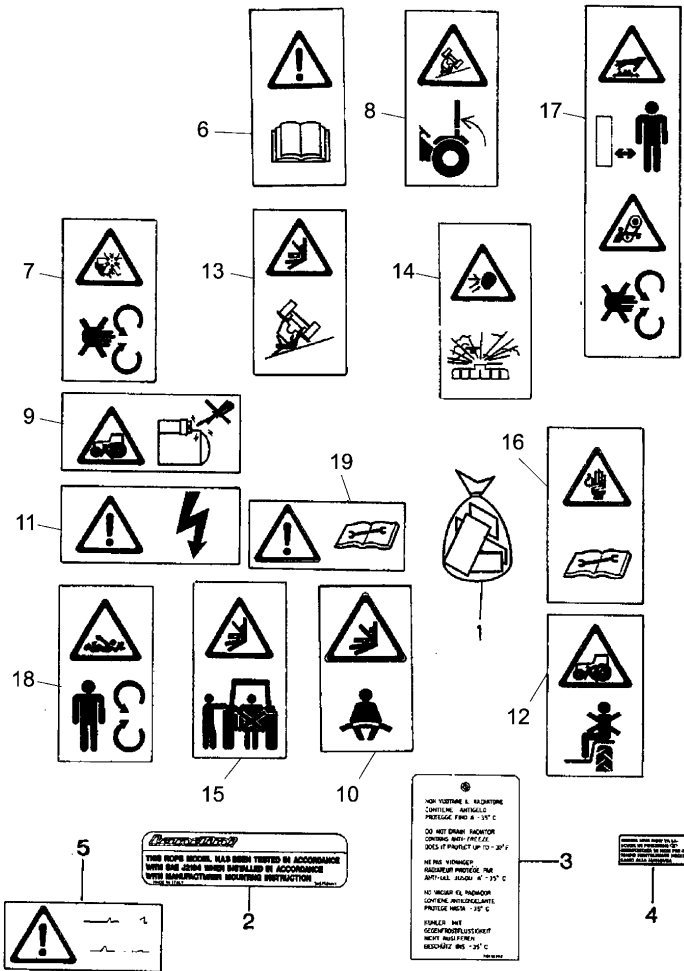

- | | | | | |
|---|------------|----------------|---|------------|
| 1 | 4203959M91 | | 1 | KIT |
| 2 | 3657504M2 | ● | 1 | NOTE PLATE |
| | | A | | |
| | | T-A 0:25 | | |
| 3 | 3304893M2 | | 1 | TAG |
| | | T-A 0:25 | | |
| 4 | 4204164M1 | ⊕ | 1 | DECAL |
| | | T-A 0:25 | | |
| 4 | 4204165M1 | ⊕ | 1 | DECAL |
| | | T-A 0:25 | | |
| 4 | 4204166M1 | L | 1 | DECAL |
| | | T-A 0:25 | | |
| 4 | 4204167M1 | C | 1 | DECAL |
| | | T-A 0:25 | | |
| 4 | 4204168M1 | ⊕ | 1 | DECAL |
| | | T-A 0:25 | | |
| 5 | 4204368M1 | | 1 | DECAL |
| | | T-A 0:25 | | |
| 6 | 3559559M1 | ● | 2 | DECAL |
| | | N.L.S. (2) | | |
| | | ! | | |
| | | 1 | | |
| 7 | 3559556M1 | ● | 2 | DECAL |
| | | 3559552M95 (2) | | |
| | | ! | | |
| | | 1 | | |
| 8 | 3647033M1 | ● | 1 | DECAL |
| | | N.L.S. (1) | | |
| | | ! | | |
| | | 1 | | |
| 9 | 3648152M1 | ● | 1 | DECAL |
| | | N.L.S. (1) | | |
| | | ! | | |
| | | 1 | | |

FRONT SHEET METAL

R-20
04

DECALS - SAFETY

Mistral EPA2 55

R2004

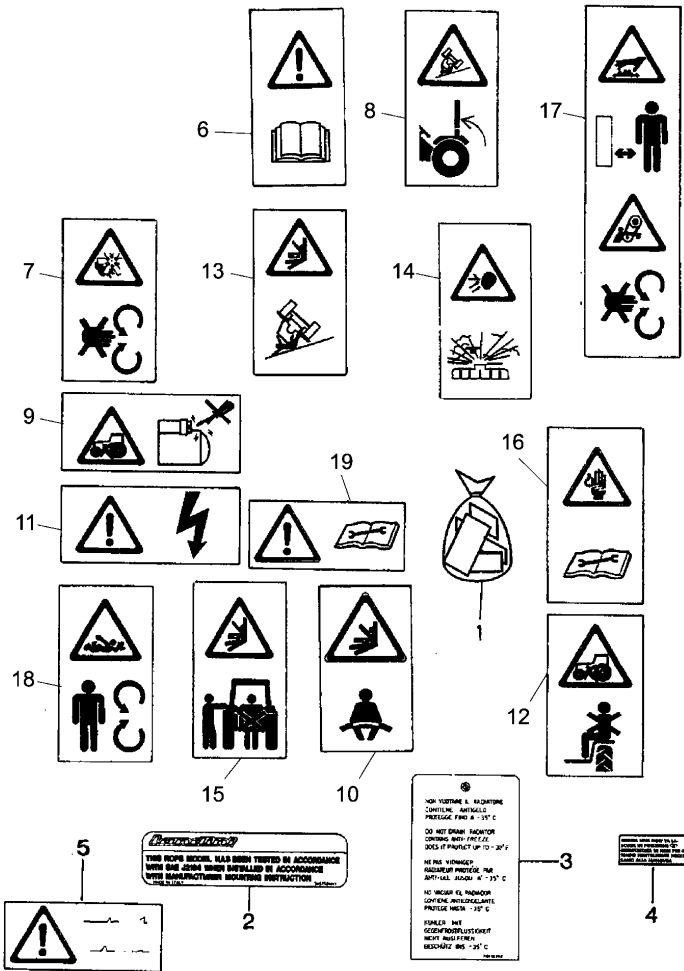

10	3648447M1	●	N.L.S. (1)	1	DECAL
		!	1		
11	3559555M1	●	N.L.S. (1)	1	DECAL
		!	1		
12	3647032M1	●	N.L.S. (1)	1	DECAL
		!	1		
13	3559557M1	●	N.L.S. (1)	1	DECAL
		!	1		
14	4203963M1	!	1	1	DECAL
15	4203962M1	●	3549287M2 (1)	1	DECAL
		!	1		
16	3647158M1	●	N.L.S. (1)	1	DECAL
		!	1		
17	3559558M1	●	N.L.S. (1)	1	DECAL
		!	1		
18	3559553M1	●	N.L.S. (2)	2	DECAL
		!	1		
19	3647157M1	●	N.L.S. (1)	1	DECAL
		!	1		
!			THIS IS A COMPONENT OF AN ASSEMBLY		
Ⓧ			FOR GERMANY ONLY		
Ⓧ			FOR FRANCE ONLY		
Ⓧ			FOR ITALY ONLY		
A			FOR N.A.O. ONLY		
C			IN ENGLISH		
L			FOR MARKET SPANISH		
T-A			Replacement		

FRONT SHEET METAL

R-20
05

DECALS

Mistral EPA2 55

R2005

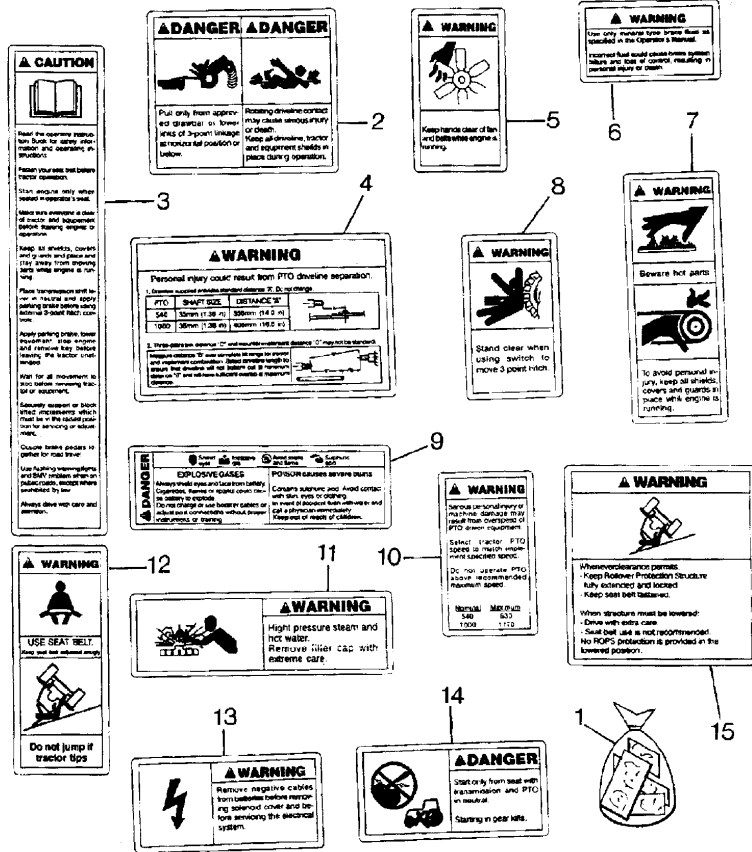

		B		
1	3558702M96	●	3558702M97 (1)	1 KIT
2	3558704M1	●	N.L.S. (1)	1 DECAL
		!	1	
			T-A 0:25	
3	3558703M1	!	1	1 DECAL
			T-A 0:25	
4	3558709M1	●	N.L.S. (1)	1 DECAL
		!	1	
			T-A 0:25	
5	3558712M1	●	N.L.S. (2)	2 DECAL
		!	1	
			T-A 0:25	
6	3647156M1	!	1	2 DECAL
			T-A 0:25	
7	3558706M1	!	1	2 DECAL
			T-A 0:25	
8	3647155M1	●	3558702M97 (2)	2 DECAL
		!	1	
9	3558711M1	!	1	1 DECAL
			T-A 0:25	
10	3558710M1	!	1	1 DECAL
			T-A 0:25	
11	3558708M1	●	N.L.S. (1)	1 DECAL
		!	1	
			T-A 0:25	

FRONT SHEET METAL

R-20
05

DECALS

Mistral EPA2 55

R2005

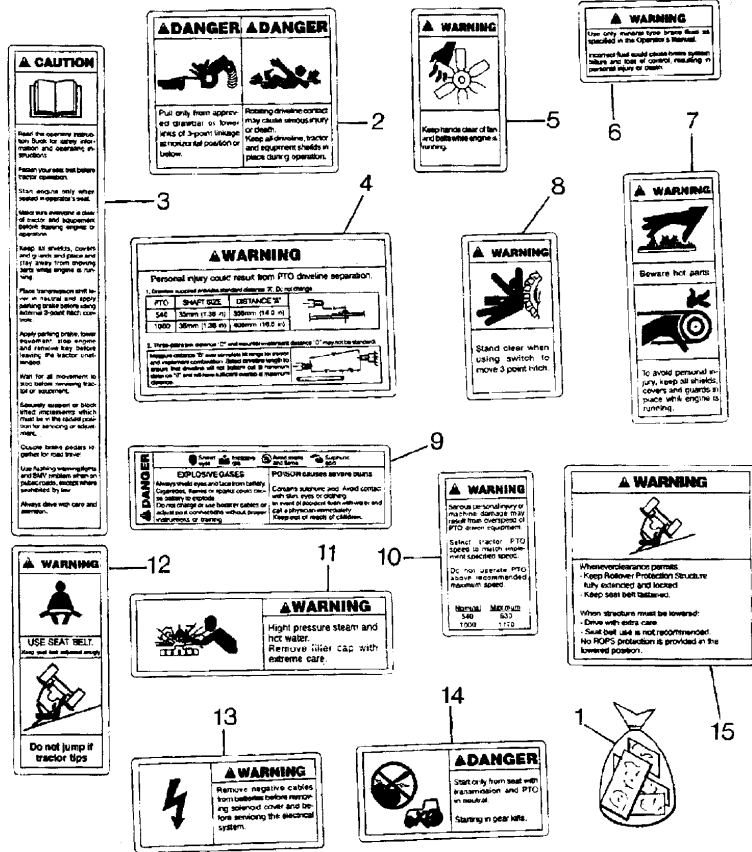

12	3558707M1	!	1	1	DECAL
			T-A 0:25		
13	3558705M1	!	1	1	DECAL
			T-A 0:25		
14	3648153M2	!	1	1	DECAL
			T-A 0:25		
15	3647053M1	!	1	1	DECAL
			T-A 0:25		
16	3648446M1	!	1	1	DECAL
			A		
			T-A 0:25		
17	3649711M1	!	1	1	DECAL
			A		
			T-A 0:25		
18	3649794M1	!	1	2	DECAL
			A		
			T-A 0:25		
19	3658327M1	!	1	1	DECAL
			A		
20	3658323M1	!	1	1	DECAL
		●	N.L.S. (1)		
		!	A		
			A		
!	THIS IS A COMPONENT OF AN ASSEMBLY				
A	NOT ILLUSTRATED				
B	FOR TRACTOR "N.A.O." VERSION				
T-A	Replacement				

FENDERS FOOTSTEPS AND PLATFORM

S-22
01

SAFETY FRAME

Mistral EPA2 55

S2201

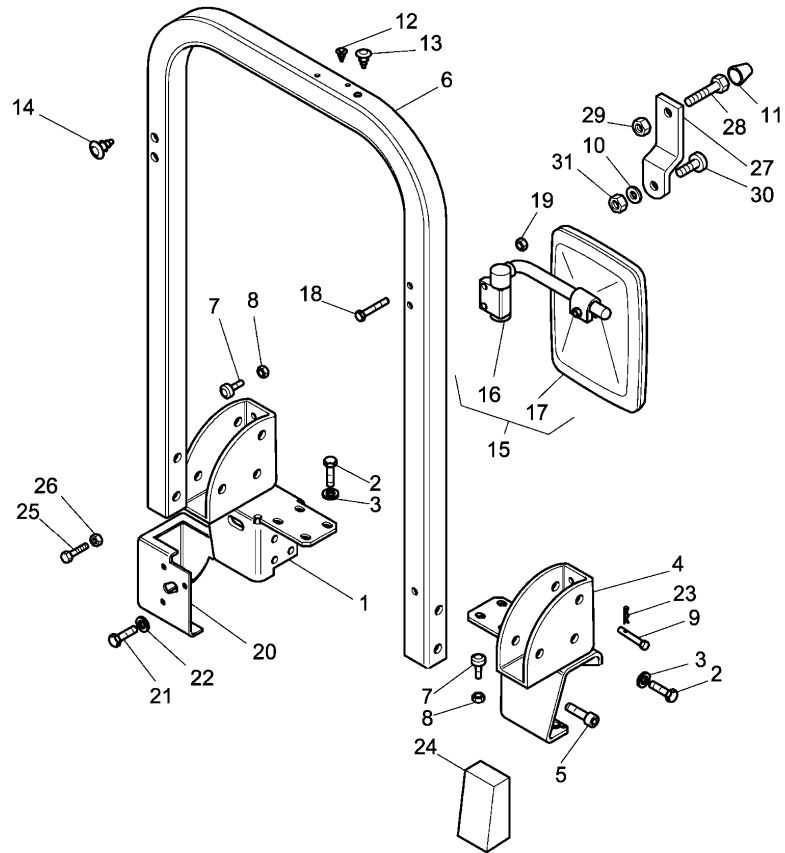

- | | | | | | |
|----|------------|---|----------------|----|---------|
| 1 | 4202730M94 | ● | 4202730M95 (1) | 1 | SUPPORT |
| | | ▶ | T-A 0:75 | | |
| 2 | 3009493X1 | | M10X30 | 14 | SCREW |
| 3 | 390734X1 | | | 14 | WASHER |
| 4 | 4202731M93 | ◀ | | 1 | SUPPORT |
| | | | T-A 0:75 | | |
| 5 | 1441266X1 | | M10X25 | 2 | SCREW |
| 6 | 3677329M1 | | | 1 | BAIL |
| | | | T-A 0:50 | | |
| 7 | 3542670M91 | | | 2 | PAD |
| | | | T-A 0:25 | | |
| 8 | 392362X1 | | | 4 | NUT |
| 9 | 4205514M2 | | | 2 | PIN |
| 10 | 391579X1 | | | 2 | WASHER |
| 11 | 3543102M1 | | | 2 | PLUG |
| 12 | 4202842M1 | ∅ | 6MM | 2 | PLUG |
| | | | A | | |
| 13 | 3559647M1 | ∅ | 11MM | 2 | PLUG |
| | | | A | | |
| 14 | 3559649M1 | ∅ | 9MM | 4 | PLUG |
| | | | B | | |
| 15 | 4203886M91 | ▶ | | 1 | MIRROR |
| | | | T-A 0:25 | | |
| 15 | 4203887M91 | ◀ | | 1 | MIRROR |
| | | | T-A 0:25 | | |
| 16 | 4203888M91 | ! | 15 | 1 | ARM |
| | | ▶ | T-A 0:25 | | |

FENDERS FOOTSTEPS AND PLATFORM

S-22
01

SAFETY FRAME

Mistral EPA2 55

S2201

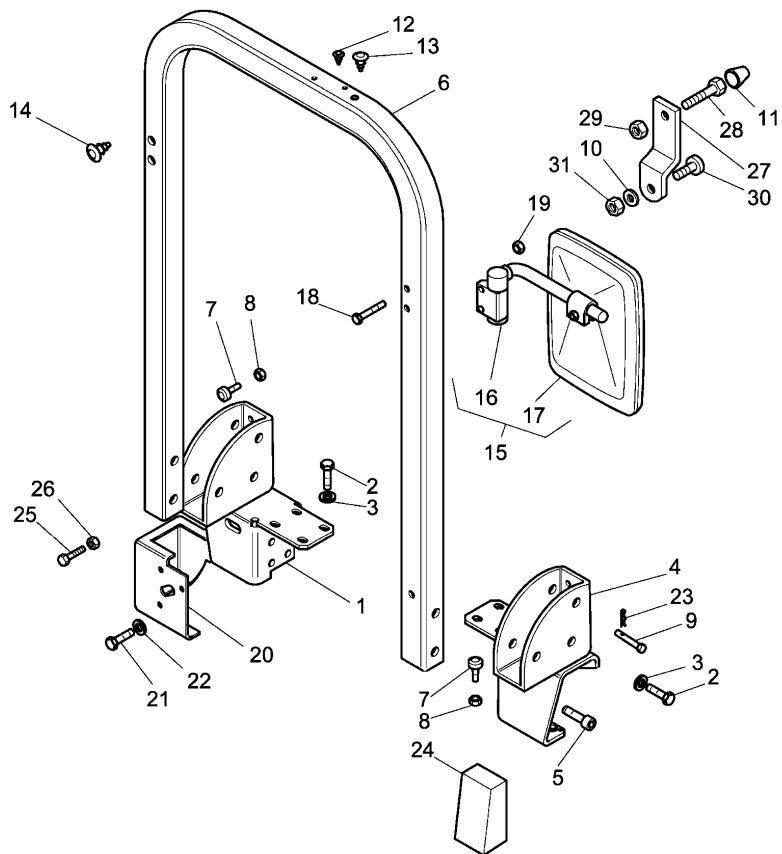

16	4203889M91	!	15	1	ARM
		▲	T-A 0:25		
17	3557565M91	!	15	1	BODY
			T-A 0:25		
18	312142X1	●	VP312142 (2)	2	SCREW
			M8X65		
19	3005908X1			2	NUT
20	4203646M1	▶	T-A 0:25	1	OVERLAY
20	4203647M1	◀	T-A 0:25	1	OVERLAY
			M6X14		
21	391894X1			6	SCREW
22	390971X1			6	WASHER
23	3015403X1	●	4209965X1 (2)	2	LINCH PIN
24	3674012M2			2	PANEL
25	391127X1		M14X90	2	SCREW
26	1441501X1			2	NUT
27	3673846M1			2	STIRRUP
28	339761X1		M8X25	2	SCREW
29	339169X1	●	394367X1 (2)	2	NUT
30	3542770M91			2	PAD
31	392293X1	●	339402X1 (2)	2	NUT

- ! THIS IS A COMPONENT OF AN ASSEMBLY
- A WITHOUT ROTATING LIGHT
- B WITHOUT LEFT HAND MIRROR
- ◀ LEFT HAND
- ▶ RIGHT HAND
- ∅ DIAMETER
- T-A Replacement

FENDERS FOOTSTEPS AND PLATFORM

S-22
02

REAR SHEET METAL - PLATFORM WITH FENDERS

Mistral EPA2 55

S2202

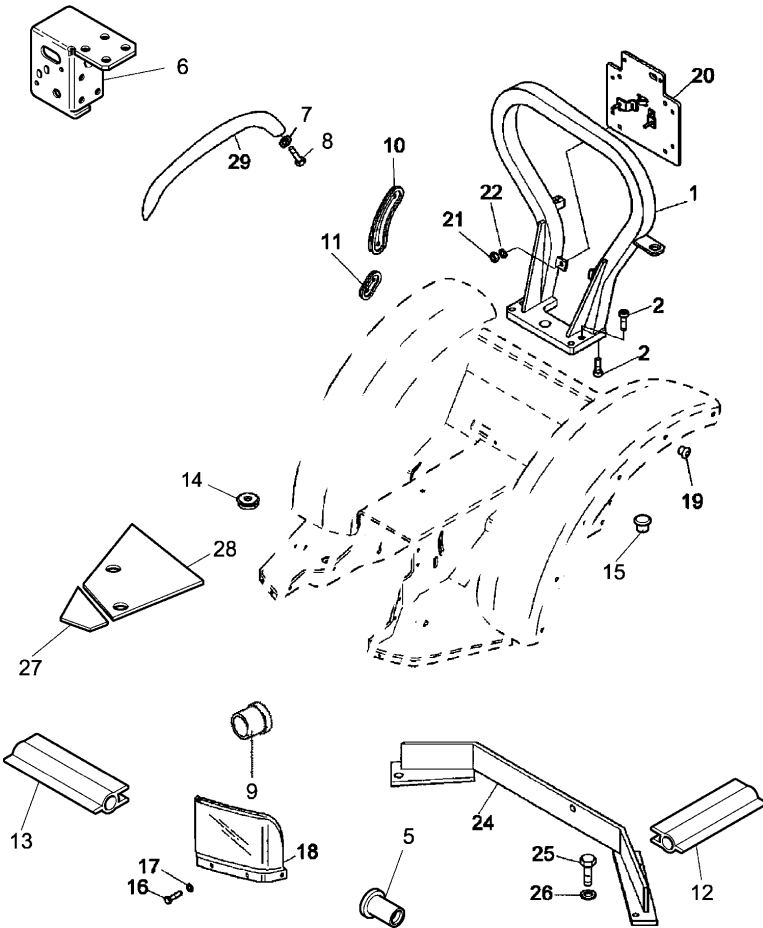
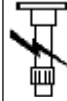

- | | | | | |
|----|------------|----------|----|---------|
| 1 | 4203197M94 | | 1 | BAIL |
| 2 | 339091X1 | T-A 0:50 | 4 | SCREW |
| 3 | 3546840M2 | M12X40 | 15 | INSERT |
| 4 | 4204059M1 | K | | |
| 5 | 3556301M1 | M6 | 1 | GUARD |
| 6 | 3665834M91 | K | 6 | RIVET |
| | | M8 | 1 | SUPPORT |
| 6 | 3666104M92 | ▶ E | 1 | SUPPORT |
| | | E | 1 | SUPPORT |
| 7 | 391039X1 | | 4 | WASHER |
| 8 | 339124X1 | M8X16 | 4 | SCREW |
| 9 | 3559796M1 | ➔ W06589 | 4 | INSERT |
| | | K | | |
| | | M8 | | |
| 10 | 4203843M1 | | 1 | PLUG |
| | | T-A 0:25 | | |
| 11 | 4203842M1 | | 2 | PLUG |
| | | T-A 0:25 | | |
| 12 | 3648329M1 | ◀ | 1 | GASKET |
| | | ▶ | | |
| | | 230MM | | |
| 13 | 3674015M1 | ◀ | 2 | GASKET |
| | | ▶ | | |
| | | 160MM | | |
| 14 | 3558326M2 | | 2 | PLUG |
| | | T-A 0:25 | | |
| 15 | 4205472M1 | | 1 | PLUG |
| | | D | | |
| | | T-A 0:25 | | |
| 16 | 3001753X1 | M6X20 | 6 | SCREW |
| 17 | 3532803M2 | | 8 | DISC |

FENDERS FOOTSTEPS AND PLATFORM

S-22
02

REAR SHEET METAL - PLATFORM WITH FENDERS

Mistral EPA2 55

S2202

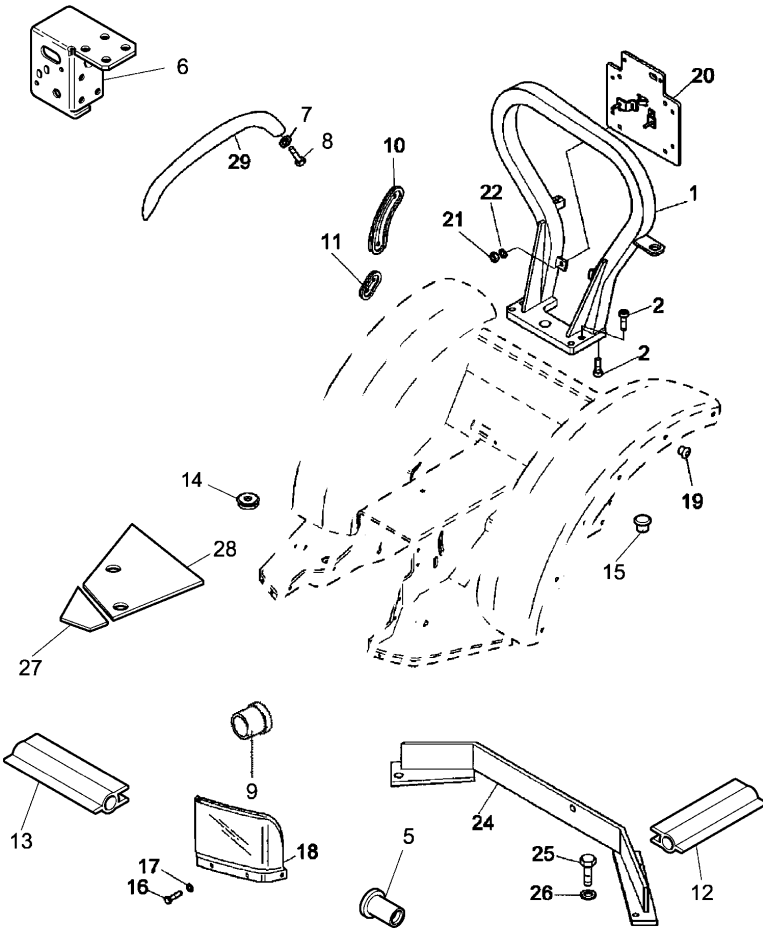
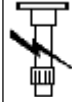

- | | | | | | |
|----|------------|---|---------------|----|---------|
| 18 | 4203648M1 | ● | 4219919M3 (1) | 1 | GUARD |
| | | ▶ | T-A 0:25 | | |
| 18 | 4203649M1 | ● | 4219918M3 (1) | 1 | GUARD |
| | | ▶ | T-A 0:25 | | |
| 19 | 3548445M1 | | | 12 | PLUG |
| 20 | 4203589M93 | F | | 1 | SUPPORT |
| | | | T-A 0:25 | | |
| 21 | 1442021X1 | | | 2 | NUT |
| 22 | 339588X1 | | | 2 | WASHER |
| 24 | 4204444M93 | | | 1 | SUPPORT |
| | | | T-A 0:50 | | |
| 25 | 339337X1 | | M8X30 | 4 | SCREW |
| 26 | 390972X1 | | | 4 | WASHER |
| 27 | 4205905M1 | ◀ | | 1 | FLOOR |
| | | | T-A 0:50 | | |
| 27 | 4205906M1 | ▶ | | 1 | FLOOR |
| | | | T-A 0:50 | | |
| 28 | 4205679M1 | ▶ | | 1 | FLOOR |
| | | | T-A 0:50 | | |
| 28 | 4205680M1 | ◀ | | 1 | FLOOR |
| | | | T-A 0:50 | | |
| 29 | 4203955M91 | | | 2 | PIPE |
| | | | T-A 0:25 | | |
- ─▶ UP TO SERIAL OR ENGINE NUMBER
 D WHITE COLOR
 E WITHOUT PLATFORM
 F WITHOUT TRIANGLE
 ◀ LEFT HAND
 ▶ RIGHT HAND
 ◀▶ LENGTH
 K NOT ILLUSTRATED
 T-A Replacement

FENDERS FOOTSTEPS AND PLATFORM

S-22
021

PLATFORM - INSULATION AND CLADDUING

Mistral EPA2 55

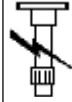

S22021

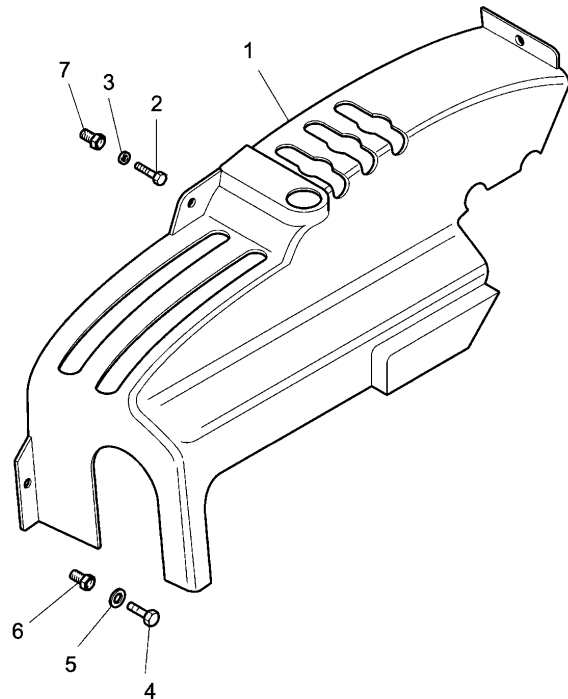

- | | | | | |
|-----|-----------|-------------|---|---------|
| 1 | 4203645M3 | | 1 | OVERLAY |
| 2 | 1441914X1 | T-A 0:75 | 1 | SCREW |
| 2 | 391074X1 | M6X18 | 1 | SCREW |
| 3 | 390971X1 | M6X12 | 2 | WASHER |
| 4 | 3009531X1 | M4X12 | 1 | SCREW |
| 5 | 339102X1 | | 1 | WASHER |
| 6 | 3559501M1 | | 1 | BUSH |
| 7 | 3546840M2 | | 1 | INSERT |
| T-A | | Replacement | | |

FENDERS FOOTSTEPS AND PLATFORM

S-22
03

SUPPORTS PLATFORM - WITHOUT CAB

Mistral EPA2 55

S2203

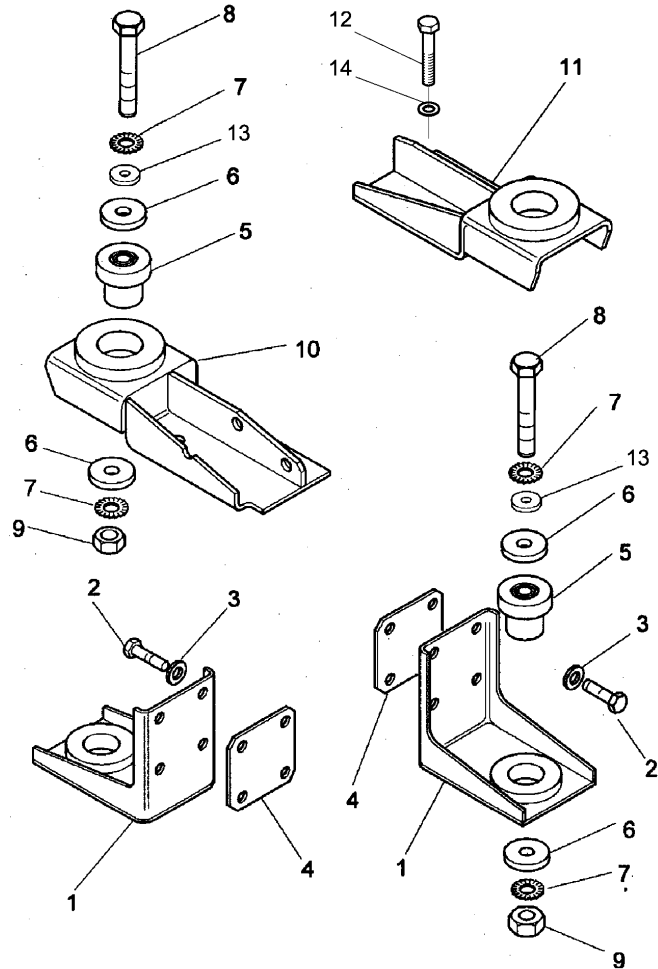
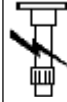

- | | | | | |
|-----|-------------|----------|---|-------------|
| 1 | 4203489M92 | A | 2 | SUPPORT |
| | | T-A 0:50 | | |
| 2 | 339091X1 | M12X40 | 8 | SCREW |
| 3 | 390735X1 | | 8 | WASHER |
| 4 | 4203481M1 | | 2 | SPACER |
| | | T-A 0:50 | | |
| 5 | 1612171M1 | | 4 | DAMPER |
| | | T-A 0:50 | | |
| 6 | 3542295M3 | | 8 | WASHER |
| 7 | 391414X1 | | 4 | LOCK WASHER |
| 8 | 390864X1 | M16X80 | 4 | SCREW |
| 9 | 339034X1 | | 4 | NUT |
| 10 | 4204000M92 | ▶ | 1 | SUPPORT |
| | | B | | |
| | | T-A 0:50 | | |
| 11 | 4203999M92 | ◀ | 1 | SUPPORT |
| | | B | | |
| | | T-A 0:50 | | |
| 12 | 3009506X1 | M12X30 | 8 | SCREW |
| 13 | 1440284X1 | | 2 | WASHER |
| 14 | 390735X1 | | 8 | WASHER |
| A | FRONT | | | |
| B | REAR | | | |
| ◀ | LEFT HAND | | | |
| ▶ | RIGHT HAND | | | |
| T-A | Replacement | | | |

FENDERS FOOTSTEPS AND PLATFORM

S-22
04

FENDERS AND PLATFORM - FENDER EXTENSION

Mistral EPA2 55

S2204

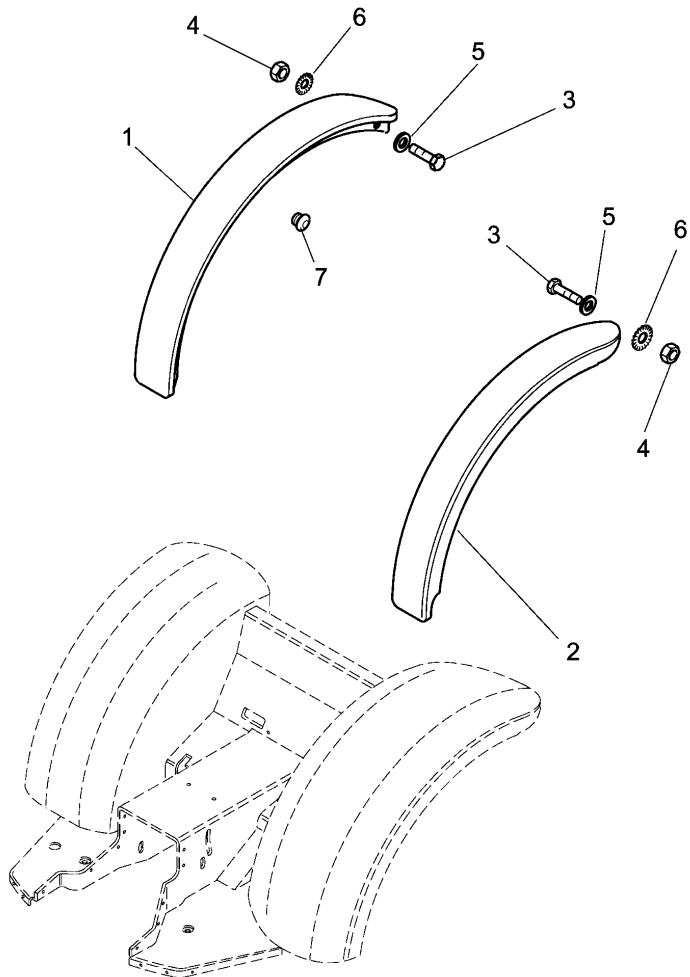

- | | | | | | |
|-----|---|---|-------------------|----|-------------|
| 1 | 4203833M1 | ▶ | 110MM
T-A 0:50 | 1 | EXTENSION |
| 2 | 4203834M1 | ◀ | 110MM
T-A 0:50 | 1 | EXTENSION |
| 3 | 339666X1 | | M6X20 | 12 | SCREW |
| 4 | 1441500X1 | | | 12 | NUT |
| 5 | 390971X1 | | | 12 | WASHER |
| 6 | 3556679M1 | | | 12 | LOCK WASHER |
| 7 | 3548445M1 | | | 2 | PLUG |
| 7 | 3548445M1 | A | | 14 | PLUG |
| A | WITHOUT LATERAL EXTENSIONS OF THE MUDGUARDS | | | | |
| ◀ | LEFT HAND | | | | |
| ▶ | RIGHT HAND | | | | |
| ◄ | LENGTH | | | | |
| T-A | Replacement | | | | |

FENDERS FOOTSTEPS AND PLATFORM

S-22
05

PLATFORM - INSULATION AND CLADDUING

Mistral EPA2 55



S2205

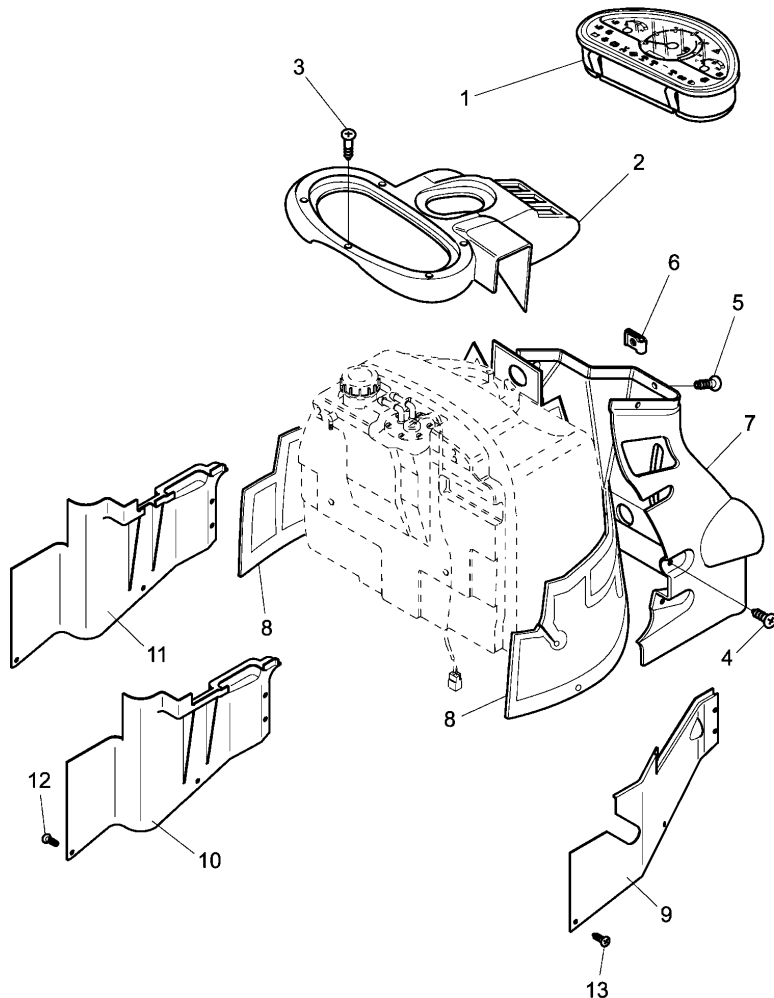

- | | | | |
|---|--------------|---|-----------|
| 1 | ☞ D-00 04 01 | 1 | PANEL |
| 2 | 3665864M1 | 1 | OVERLAY |
| 3 | 3015574X1 | 4 | SCREW |
| 4 | 3015573X1 | 4 | SCREW |
| 5 | 3664505X1 | 4 | SCREW |
| 6 | 3556451M1 | 4 | NAMEPLATE |
| 7 | 3665970M1 | 1 | OVERLAY |

- | | | | |
|----|-----------------|---|-------|
| | ● 3665970M2 (1) | | |
| | T-A 0:25 | | |
| 8 | 3668824M2 | 1 | CAP |
| 9 | 3665865M1 | 1 | PANEL |
| 10 | 3665866M1 | 1 | PANEL |
| | A | | |
| 11 | 3665868M1 | 1 | PANEL |
| | B | | |
| 12 | 3001753X1 | 4 | SCREW |
| | M6X20 | | |
| 13 | 3001753X1 | 4 | SCREW |
| | M6X20 | | |

- ☞ SEE PAGE - REFERENCE NUMBER
- A WITHOUT AUXILIARY HYDRAULIC VALVE CLEARANCE
- B WITH AUXILIARY HYDRAULIC VALVE CLEARANCE
- ◀ LEFT HAND
- ▶ RIGHT HAND
- T-A Replacement

FENDERS FOOTSTEPS AND PLATFORM

S-22
06

DRIVER SEAT "MT"

Mistral EPA2 55

S2206

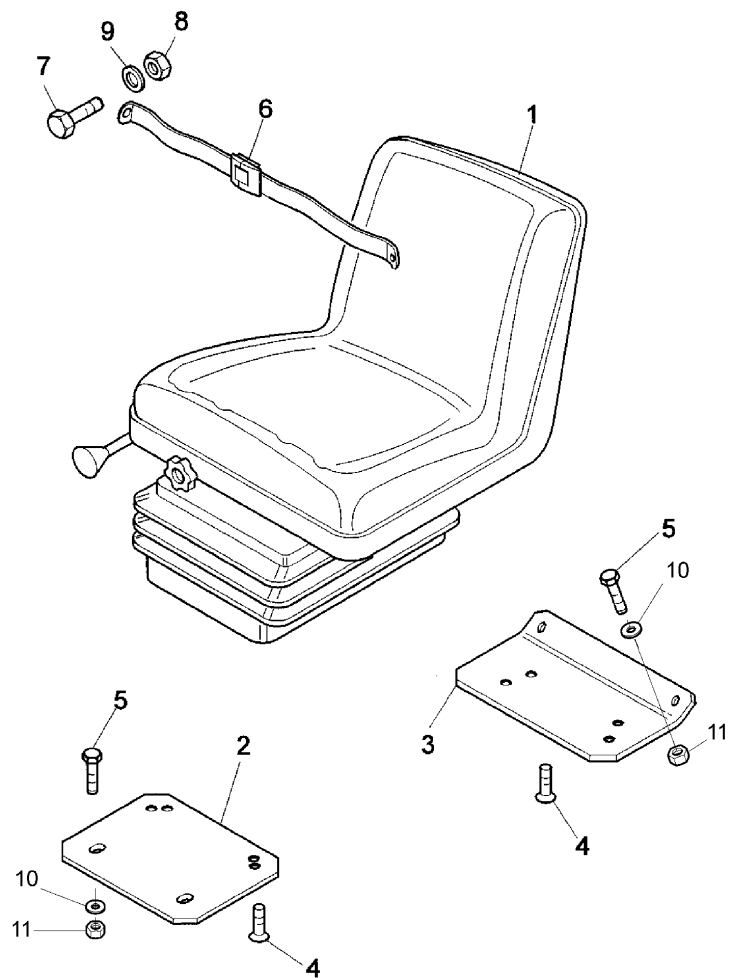

- | | | | |
|-----|-----------------------------|----------------|----------|
| 1 | 4203616M92 ● | 4203616M93 (1) | 1 SEAT |
| | A | | |
| | B | | |
| | T-A | 0:50 | |
| 2 | 4203621M3 | D | 1 PLATE |
| | | T-A | 0:50 |
| 3 | 4203622M3 | Y | 1 PLATE |
| | | T-A | 0:50 |
| 4 | 3009439X1 | M8X16 | 4 SCREW |
| 5 | 339123X1 | M8X20 | 2 SCREW |
| 6 | 3543680M91 | | 1 KIT |
| | | T-A | 0:75 |
| 7 | 339124X1 | M8X16 | 2 SCREW |
| 8 | 4204380M1 | | 2 NUT |
| 9 | 391039X1 | | 2 WASHER |
| 10 | 339056X1 | | 2 WASHER |
| 11 | 3019124X1 | | 2 NUT |
| A | SEAT WITH IMITATION LEATHER | | |
| B | BLACK | | |
| D | FRONT | | |
| T-A | Replacement | | |
| Y | REAR | | |

FENDERS FOOTSTEPS AND PLATFORM

S-22
061

DRIVER SEAT "MT"

Mistral EPA2 55



S22061

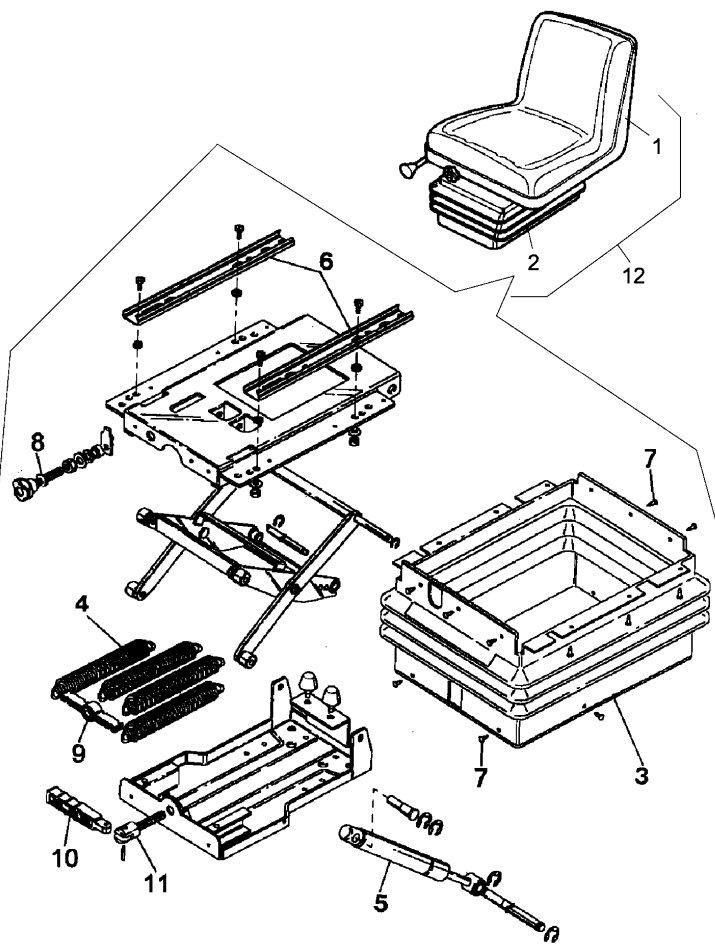

- | | | | | | |
|---|------------|-----|------------------------------|---|---------|
| 1 | 3653946M1 | ● ! | N.L.S. (1)
12
T-B 1:50 | 1 | SEAT |
| 2 | 3658003M91 | ! | 12
T-B 1:50 | 1 | SPRING |
| 3 | 3540888M1 | ! | 2
T-A 1:50 | 1 | BELLOWS |
| 4 | 3540889M1 | ! | 2
T-A 1:50 | 4 | SPRING |
| 5 | 3540270M1 | ! | 2
T-A 1:50 | 1 | DAMPER |
| 6 | 3654719M1 | ! | 2 | 1 | GUIDE |
| | | ▶ | A
T-A 1:50 | | |
| 6 | 3654721M1 | ! | 2 | 1 | GUIDE |
| | | ▶ | A
T-A 1:50 | | |
| 6 | 3658008M1 | ● ! | 3658012M1 (1)
12 | 1 | GUIDE |
| | | ▶ | B
T-A 1:50 | | |
| 6 | 3658009M1 | ● ! | 3658013M1 (1)
12 | 1 | GUIDE |
| | | ▶ | B
T-A 1:50 | | |

FENDERS FOOTSTEPS AND PLATFORM

S-22
061

DRIVER SEAT "MT"

Mistral EPA2 55



S22061

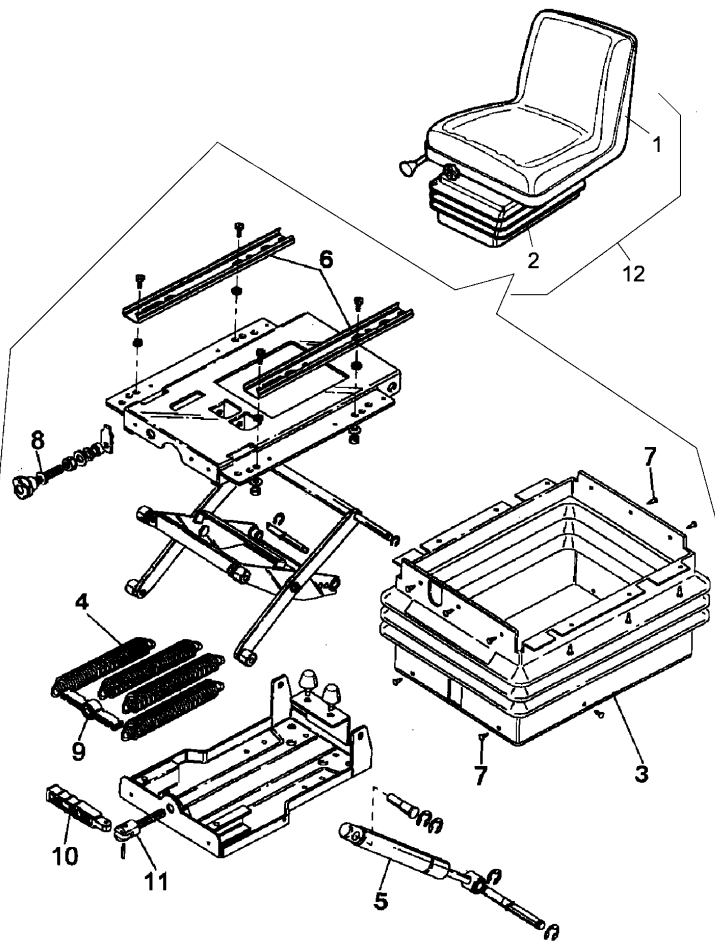

- | | | | | |
|-----|------------------------------------|---|------------|-----------|
| 7 | 3654720M1 | ! | 2 | 20 RIVET |
| 8 | 3658006M91 | ! | 2 | 1 PIN |
| | | | T-A 1:50 | |
| 9 | 3658007M1 | ! | 2 | 1 STIRRUP |
| | | | T-A 1:50 | |
| 10 | 3658005M1 | ! | 2 | 1 LEVER |
| | | | T-A 0:75 | |
| 11 | 3658004M1 | ! | 2 | 1 SCREW |
| 12 | | ⊕ | S-22 06 01 | 1 SEAT |
| ! | THIS IS A COMPONENT OF AN ASSEMBLY | | | |
| ⊕ | SEE PAGE - REFERENCE NUMBER | | | |
| A | INTERNAL | | | |
| B | EXTERNAL | | | |
| ◀ | LEFT HAND | | | |
| ▶ | RIGHT HAND | | | |
| T-A | Replacement | | | |
| T-B | Overhaul | | | |

FENDERS FOOTSTEPS AND PLATFORM

S-22
07

DRIVER SEAT "MT COBO"

Mistral EPA2 55

S2207

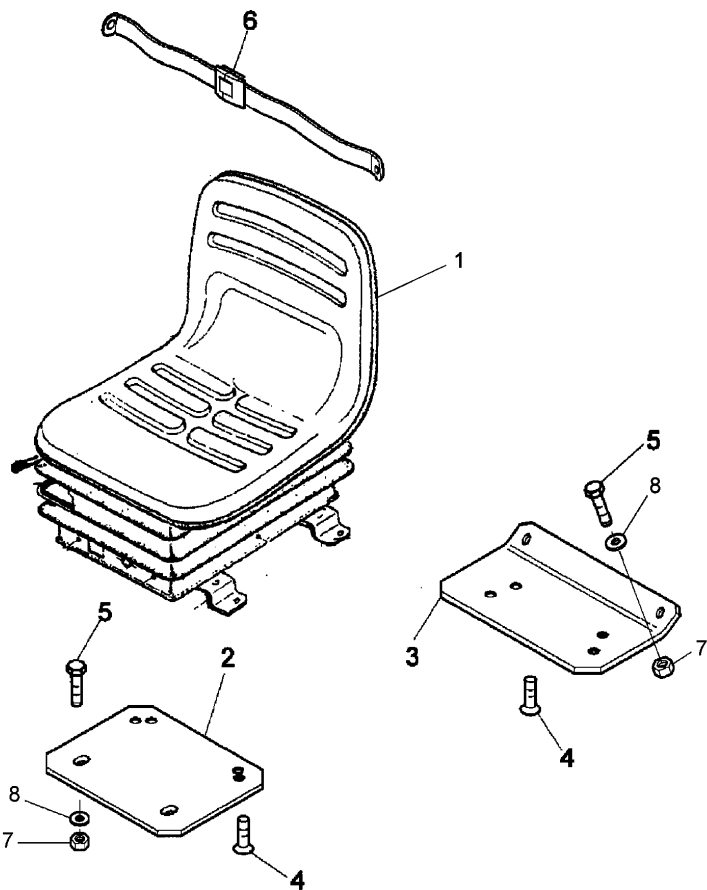

1	3684326M91	A	1	SEAT
		C		
		E		
		T-A 0:50		
2	4203621M3	D	1	PLATE
		T-A 0:50		
3	4203622M3	Y	1	PLATE
		T-A 0:50		
4	3009439X1	M8X16	4	SCREW
5	339123X1	M8X20	2	SCREW
6	4205698M92		1	KIT
		T-A 0:75		
7	3019124X1		2	NUT
8	339056X1		2	WASHER
A	SEAT WITH IMITATION LEATHER			
C	LUX TYPE			
D	FRONT			
E	BLACK			
T-A	Replacement			
Y	REAR			

FENDERS FOOTSTEPS AND PLATFORM

S-22
08

DRIVER SEAT "MT COBO"

Mistral EPA2 55

S2208

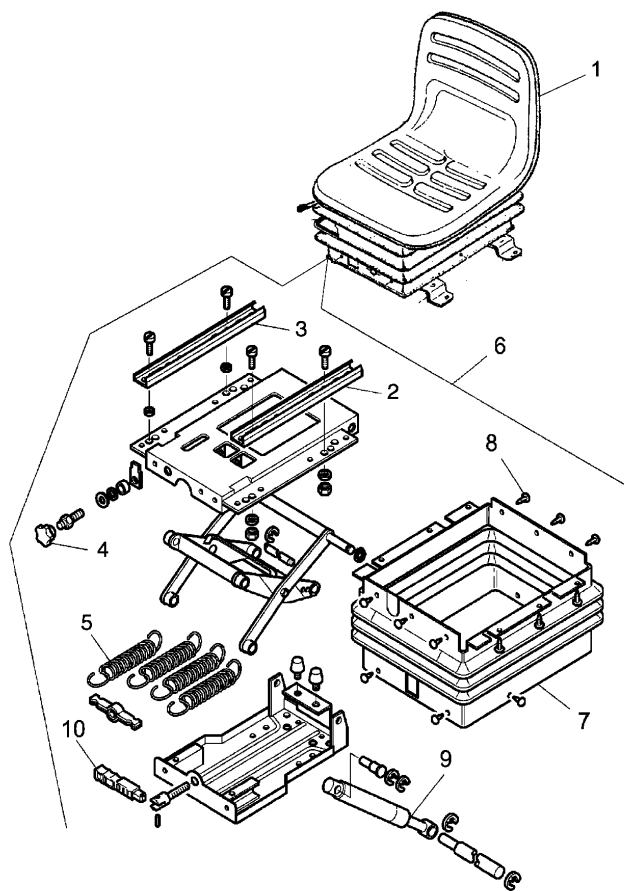

1		⊕ S-22 07 01	1 SEAT
2	3654721M1	! 6	1 GUIDE
3	3654719M1	! 6	1 GUIDE
4	3658006M91	! 6	1 PIN
5	3540889M1	! 6	4 SPRING
6	3658003M91	! 1	1 SPRING
		T-A 1:50	
7	3540888M1	! 6	1 BELLOWS
8	3654720M1	! 6	18 RIVET
9	3540270M1	! 6	1 DAMPER
10	3658005M1	! 6	1 LEVER
!	THIS IS A COMPONENT OF AN ASSEMBLY		
⊕	SEE PAGE - REFERENCE NUMBER		
◀	LEFT HAND		
▶	RIGHT HAND		
T-A	Replacement		

TRACTOR CAB

U-47
01

TRACTOR CAB - KIT - MIRROR

Mistral EPA2 55

U4701

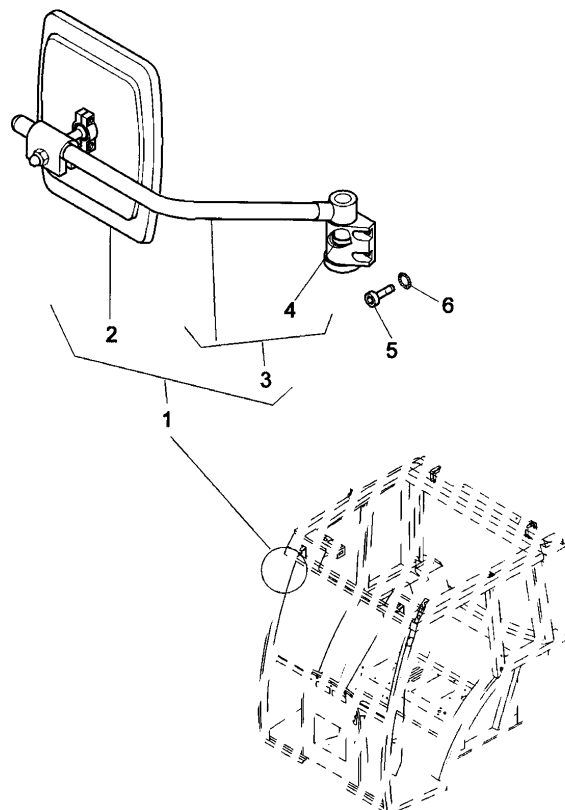

- | | | | | | |
|-----|------------------------------------|---|---------------|---|-----------|
| 1 | 3552884M91 | ▶ | | 1 | MIRROR |
| | | | T-A 0:25 | | |
| 1 | 3552885M91 | ◀ | | 1 | MIRROR |
| | | | T-A 0:25 | | |
| 2 | 3557565M91 | ! | 1 | 1 | BODY |
| | | | T-A 0:25 | | |
| 3 | 3557019M91 | ! | 1 | 1 | ARM |
| | | ▶ | | | |
| | | | T-A 0:25 | | |
| 3 | 3557020M91 | ! | 1 | 1 | ARM |
| | | ◀ | | | |
| | | | T-A 0:25 | | |
| 4 | 3541600M1 | ● | 3541601M1 (1) | 1 | FERRULE |
| | | ! | 3 | | |
| | | ◀ | | | |
| | | | T-A 0:25 | | |
| 4 | 3541601M1 | ! | 3 | 1 | FERRULE |
| | | ▶ | | | |
| | | | T-A 0:25 | | |
| 5 | 391989X1 | | M8X20 | 4 | SCREW |
| 6 | 3008914X1 | | | 4 | NAMEPLATE |
| ! | THIS IS A COMPONENT OF AN ASSEMBLY | | | | |
| ◀ | LEFT HAND | | | | |
| ▶ | RIGHT HAND | | | | |
| T-A | Replacement | | | | |

TRACTOR CAB

U-47
02

TRACTOR CAB - ROOF - CLADDING PANEL

Mistral EPA2 55

U4702

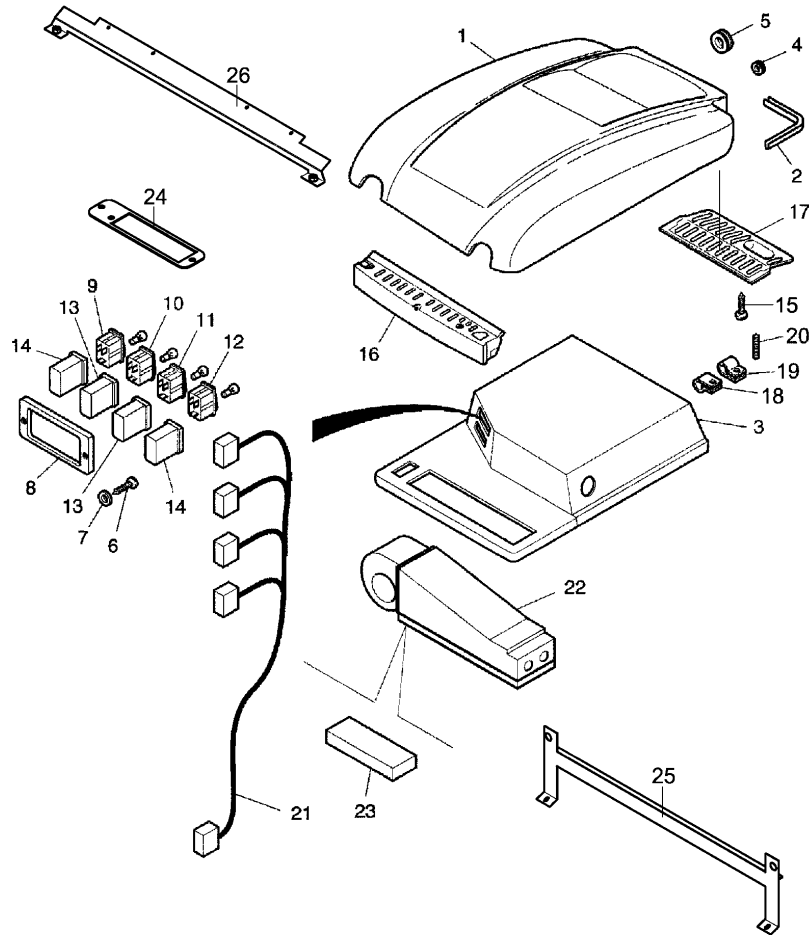

1	3669468M91	A	1	ROOF
2	3669546M1		1	GASKET
3	3669472M1	T-A 0:50	1	FACING
4	3669476M1	T-A 1:0	3	GROMMET
5	3659463M1		2	CHOCK
6	1441267X1	M6X16	8	SCREW
7	3659451M1		10	LOCK WASHE
8	3669483M1		1	STIRRUP
9	3669501M91	E	1	SWITCH
10	3661267M91 ●	T-A 0:25 3677419M91 (1)	1	SWITCH
11	3669500M91	D T-A 0:25	1	SWITCH
12	3661266M91	C T-A 0:25	1	SWITCH
13		F T-A 0:25	1	SWITCH
14		B T-A 0:25	2	SKIRT
15	3015127X1	G	2	SKIRT
16	3669506M1	G	30	SCREW
17	3669507M1	M4.8X19	1	GRILLE
		T-A 0:50	1	GRILLE
		T-A 0:50		

TRACTOR CAB

**U-47
02**

TRACTOR CAB - ROOF - CLADDING PANEL

Mistral EPA2 55

U4702

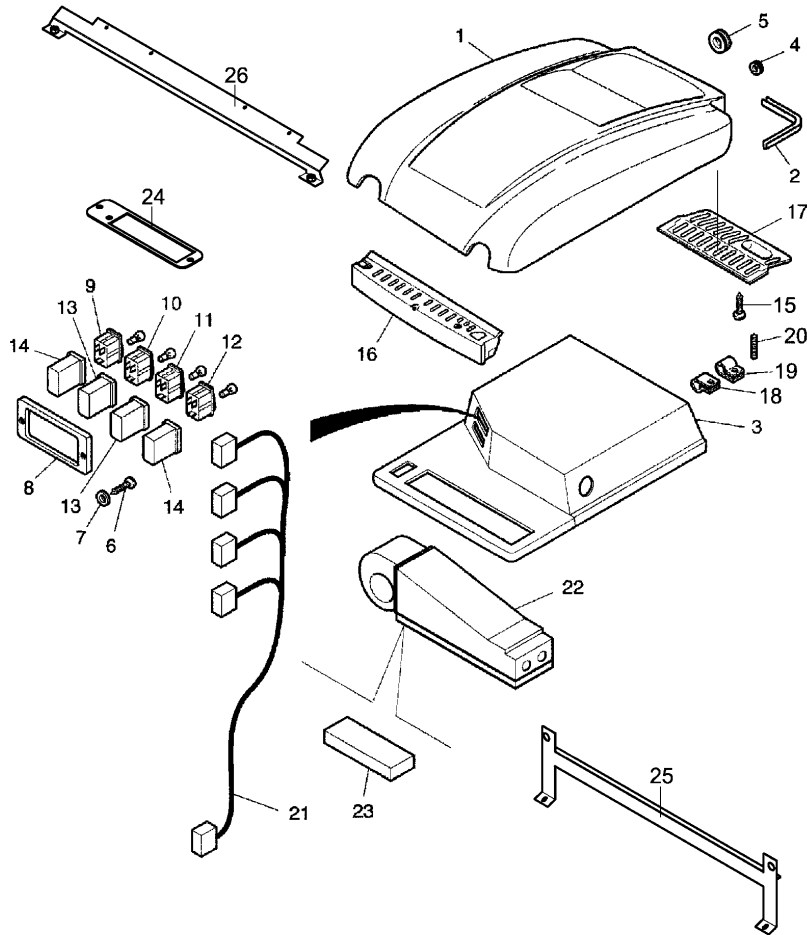

- | | | | | |
|----|------------|------------|----|------------|
| 18 | 3669474M1 | | 5 | NAMEPLATE |
| 19 | 3669475M1 | | 16 | NAMEPLATE |
| 20 | 3548093M1 | M6X90 | 2 | STUD |
| 21 | 3669477M91 | | 1 | WIRING HAR |
| 22 | | T-A 2:0 | 1 | HEATER |
| | | U-47 03 01 | | |
| | | T-A 1:50 | | |
| 23 | 3669484M1 | | 1 | FILTER |
| | | T-A 0:25 | | |
| 24 | 3669487M1 | | 1 | STIRRUP |
| 25 | 3669491M91 | | 1 | SUPPORT |
| 26 | 3669492M1 | | 1 | REINFORCEM |
- ◊ SEE PAGE - REFERENCE NUMBER
 A FOR HEATED CAB
 B SWITCH WORKING FRONT LIGHT
 C SWITCH WIPER
 D SWITCH WIPER
 E SWITCH WORKING REAR LIGHT
 F FRONT
 G NOT SERVICED
 T-A Replacement

TRACTOR CAB

U-47
03

TRACTOR CABIN - HEATING KIT

Mistral EPA2 55



U4703

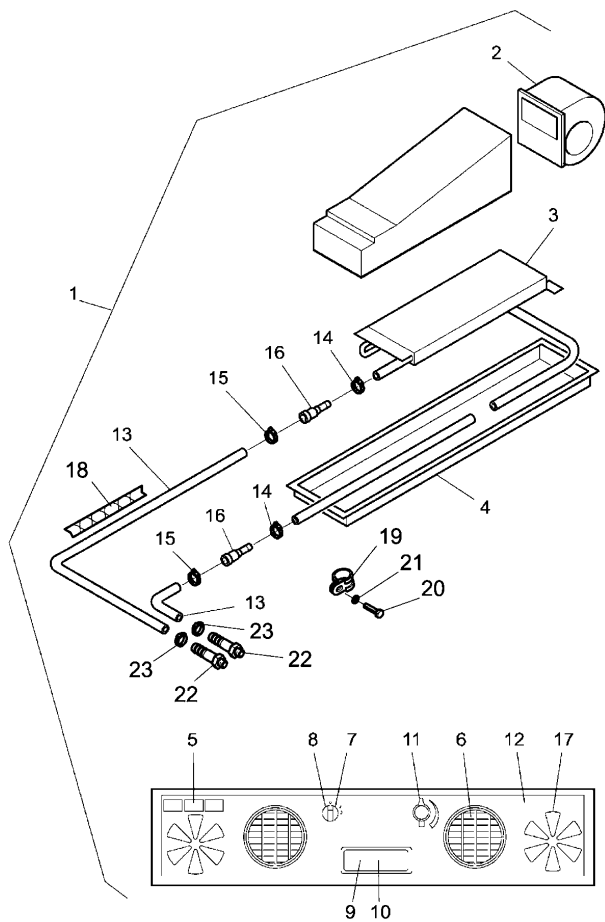

1	3548264M91		1	HEATER
2	3540217M91	!	1	KIT
3	3670939M1	!	1	RADIATOR
4	3670940M1	!	1	GRILLE
5	3670941M1	●	3540218M1 (3)	PLUG
		!	4	
6	3655609M91	!	4	GRILLE
7	3670962M91	!	4	KNOB
8	3540215M1	!	4	KNOB
9	3540331M91	!	4	ROOF LIGHT
10	3659453M1	!	9	LAMPADA
11	3670942M1	●	3670962M91 (1)	SWITCH
		!	4	
12	3670943M1	!	4	PANEL
			T-A 2:50	
			T-A 2:50	
			T-A 2:50	
			T-A 2:50	
			T-A 0:25	
			T-A 0:25	
			T-A 0:25	
			T-A 0:25	
			T-A 0:25	
			T-A 0:25	
			T-A 0:25	
			T-A 0:25	

TRACTOR CAB

U-47
03

TRACTOR CABIN - HEATING KIT

Mistral EPA2 55



U4703

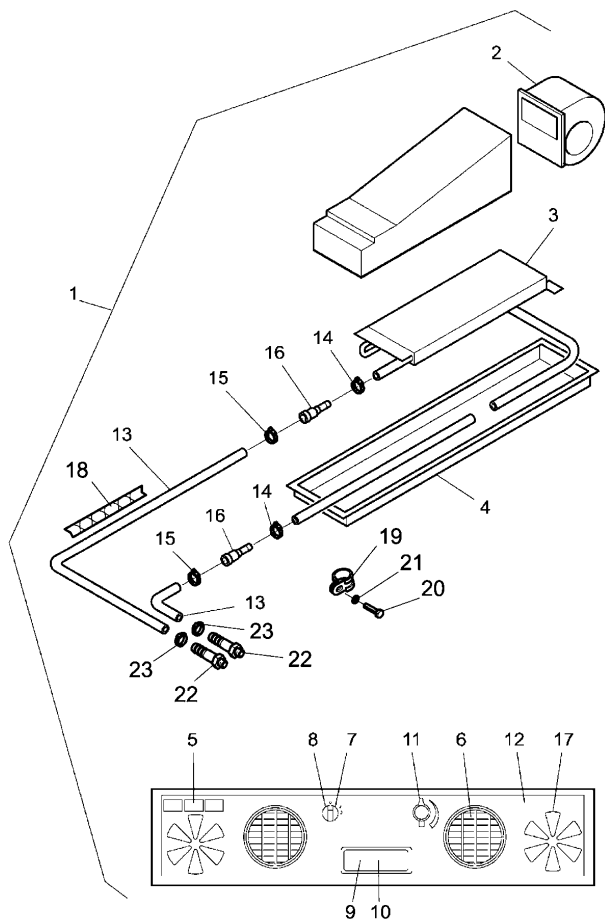

13	3670944M1	●	3669545M1 (2)	2	PIPE
		!	1		
			T-A 2:50		
14	3530490M1	●	3530490M91 (2)	2	CLAMP
		!	1		
15		!	13	2	CLAMP
		➡	REF. N. 13		
16		!	13	2	UNION
		➡	REF. N. 13		
17	3540212M1	!	4	2	GRILLE
			T-A 0:25		
18	3648451M1	➡	Y14578	5	SHEATH
19	128204	➡	Y14578	2	CONNECTOR
20	339666X1		M6X20	1	SCREW
21	339588X1			1	WASHER
22	3669697M2			2	NIPPLE
23	394298X1	●	3530490M91 (2)	2	RETAINER
		!	THIS IS A COMPONENT OF AN ASSEMBLY		
		➡	FROM SERIAL OR ENGINE NUMBER		
		➡	NOT SERVICED, ORDER		
		T-A	Replacement		

TRACTOR CAB

**U-47
031**

TRACTOR CAB - ROOF - CLADDING PANEL

Mistral EPA2 55

U47031

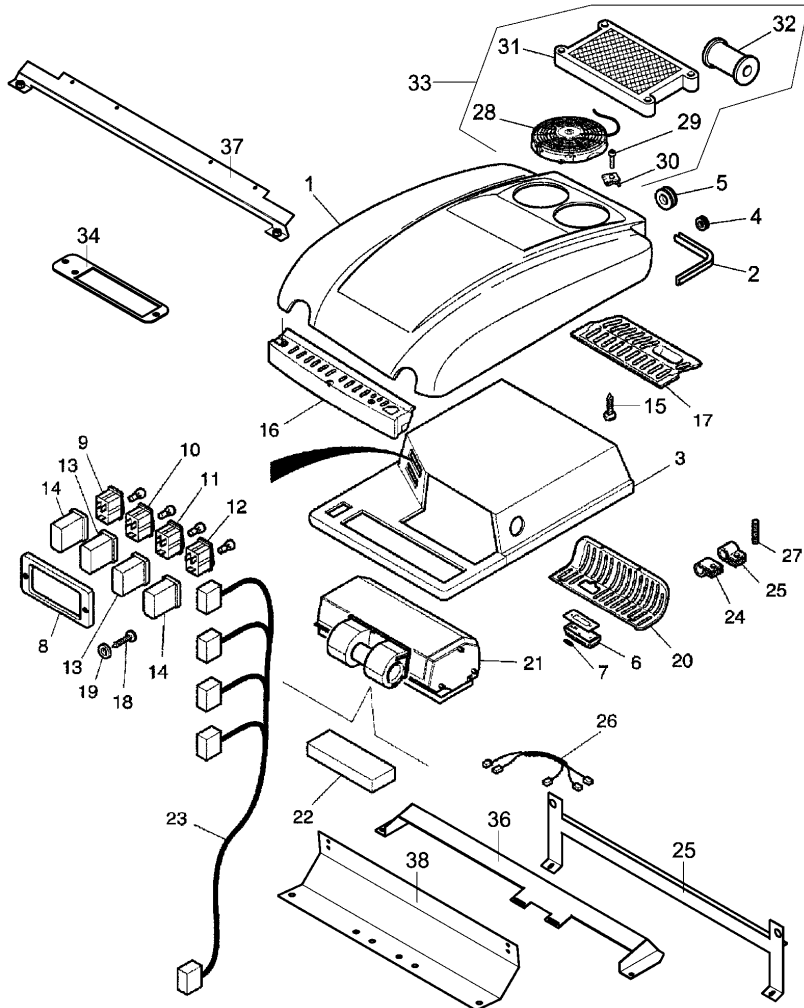

1	3669469M91	A	1	ROOF
2	3669546M1		1	GASKET
3	3669473M1	T-A 0:50	1	FACING
4	3669476M1	T-A 2:0	3	GROMMET
5	3659463M1		2	CHOCK
6	3540331M91		1	ROOF LIGHT
7	3659453M1	T-A 0:50 12 V - 5 W T-A 0:25	1	FLASHER
8	3669483M1		1	STIRRUP
9	3669501M91	E	1	SWITCH
10	3661267M91	T-A 0:25 3677419M91 (1) D	1	SWITCH
11	3669500M91	T-A 0:25 C D	1	SWITCH
12	3661266M91	T-A 0:25 B	1	SWITCH
13		T-A 0:25 F	2	SKIRT
14		F	2	SKIRT
15	3015127X1	M4.8X19	30	SCREW

TRACTOR CAB

U-47
031

TRACTOR CAB - ROOF - CLADDING PANEL

Mistral EPA2 55

U47031

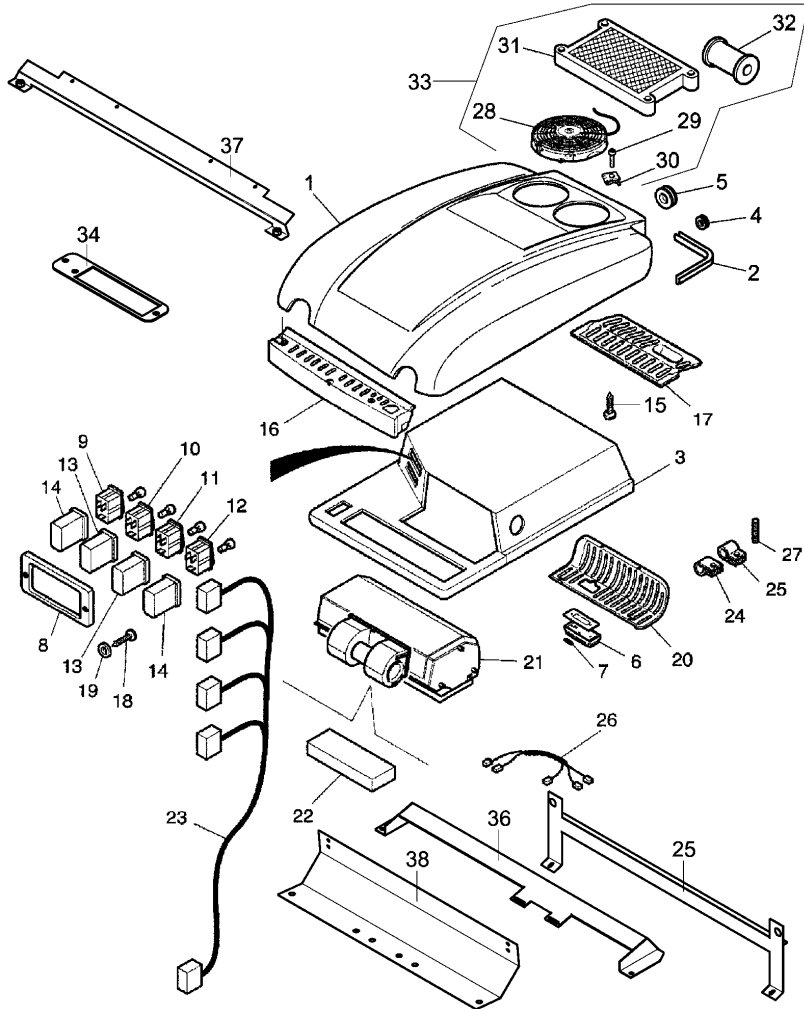

16	3669506M1		1	GRILLE
17	3669508M1	T-A 0:25	1	GRILLE
18	1441267X1	T-A 0:25	8	SCREW
19	3659451M1	M6X16	10	BOSS
20	3669497M1		1	GRILLE
21	U-47 032 01		1	KIT
		T-A 1:50		
22	3669484M1		1	FILTER
		T-A 0:50		
23	3669477M91		1	WIRING HAR
		T-A 2:0		
24	3669474M1		5	NAMEPLATE
25	3669475M1		16	NAMEPLATE
26	3669478M91		1	WIRING HAR
27	3548093M1	M6X90	2	STUD
28	3672837M91	!	2	FAN
		T-A 1:0		
29	3015127X1	!	8	SCREW
30	3659451M1	!	8	BOSS
31	3672846M91	!	1	CONDENSER
		T-A 0:50		
32	3670955M1	!	1	FILTER
		T-A 0:50		
33	3669482M91		1	KIT

TRACTOR CAB

U-47
031

TRACTOR CAB - ROOF - CLADDING PANEL

Mistral EPA2 55

U47031

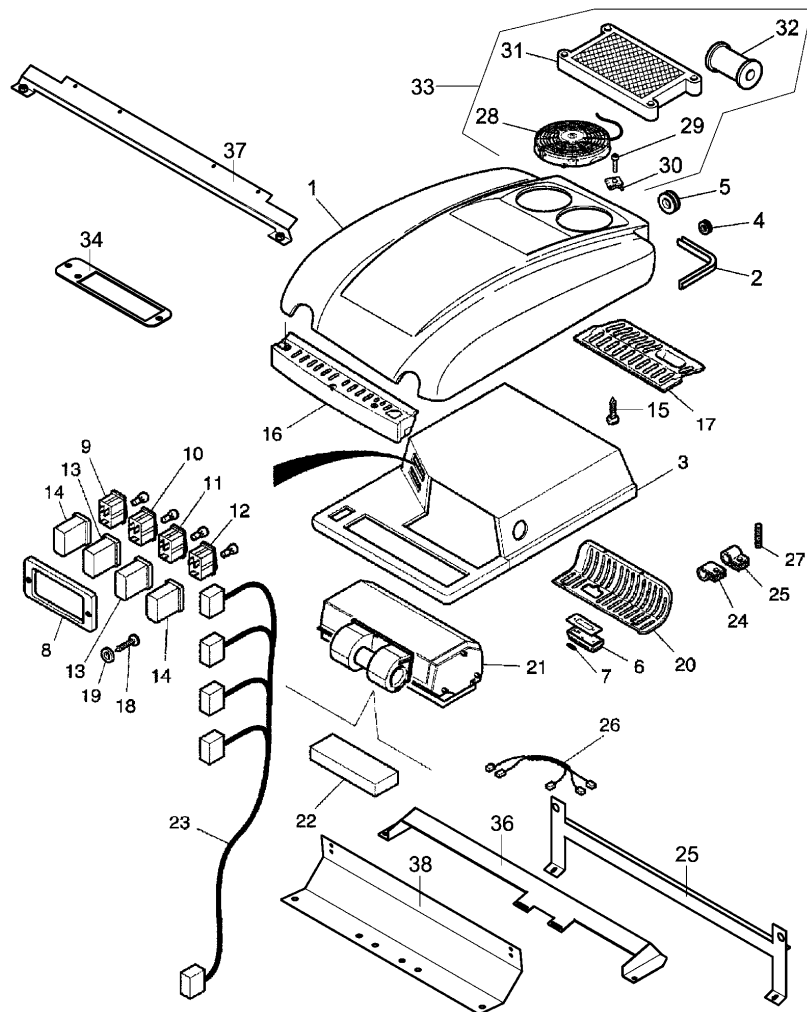

- 34 3669487M1
- 35 3669491M91
- 36 3669496M91
- 37 3669492M1
- 38 3669495M1

- 1 STIRRUP
- 1 SUPPORT
- 1 STIRRUP
- 1 REINFORCEM
- 1 STIRRUP

- ! THIS IS A COMPONENT OF AN ASSEMBLY
- ☞ SEE PAGE - REFERENCE NUMBER
- A WITH CAB CONDITIONED AIR
- B SWITCH WORKING FRONT LIGHT
- C FRONT
- D SWITCH WIPER
- E SWITCH WORKING REAR LIGHT
- F NOT SERVICED
- T-A Replacement

TRACTOR CAB

U-47
032

TRACTOR CAB - AIR CONDITIONER - MANUAL HAND HEATER OPERATING

Mistral EPA2 55

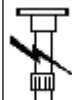

U47032

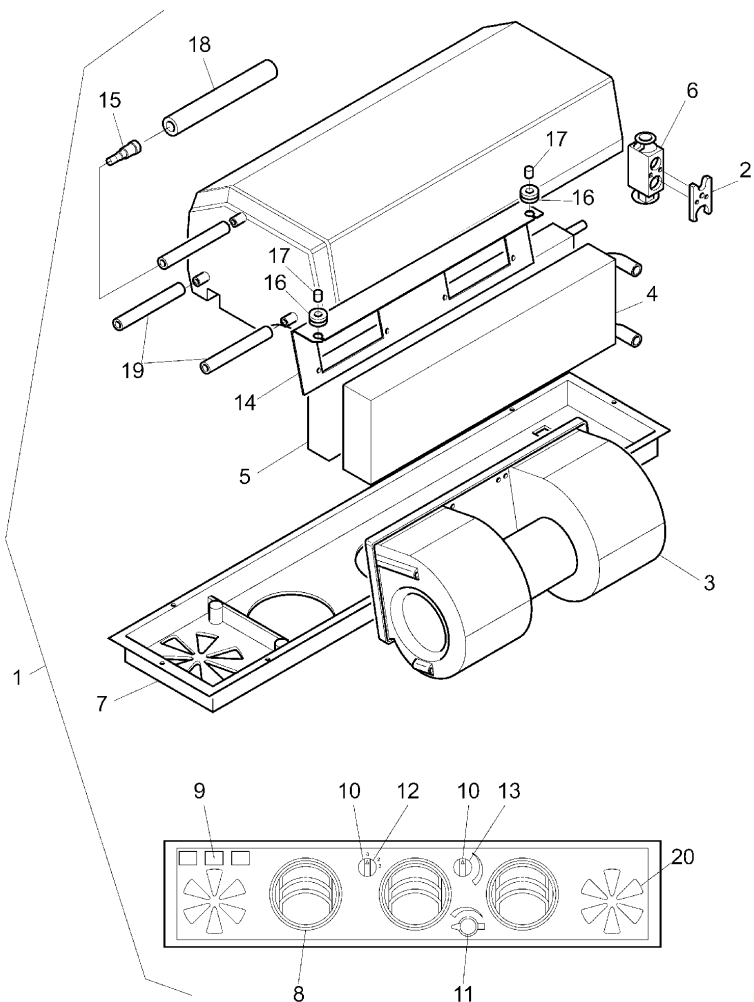

1	3669479M91		1	KIT
		T-A 1:50		
		T-B 2:50		
2	3670945M1	!	1	SUPPORT
		T-A 2:50		
3	3670946M91	!	1	FAN
		T-A 2:50		
4	3670947M91	!	1	HEATER
		T-A 2:50		
5	3670948M91	!	1	HEATER
		T-A 2:50		
6	3654596M1	!	1	VALVE
		T-A 2:50		
7	3670949M1	!	1	GRILLE
		T-A 0:25		
8	3669481M1	!	1	FILLER
		T-A 0:25		
9	3540218M1	!	1	PLUG
		T-A 0:25		
10	3540215M1	!	1	KNOB
		T-A 0:25		
11	3670962M91	!	1	KNOB
		T-A 0:25		

TRACTOR CAB

**U-47
032**

TRACTOR CAB - AIR CONDITIONER - MANUAL HAND HEATER OPERATING

Mistral EPA2 55



U47032

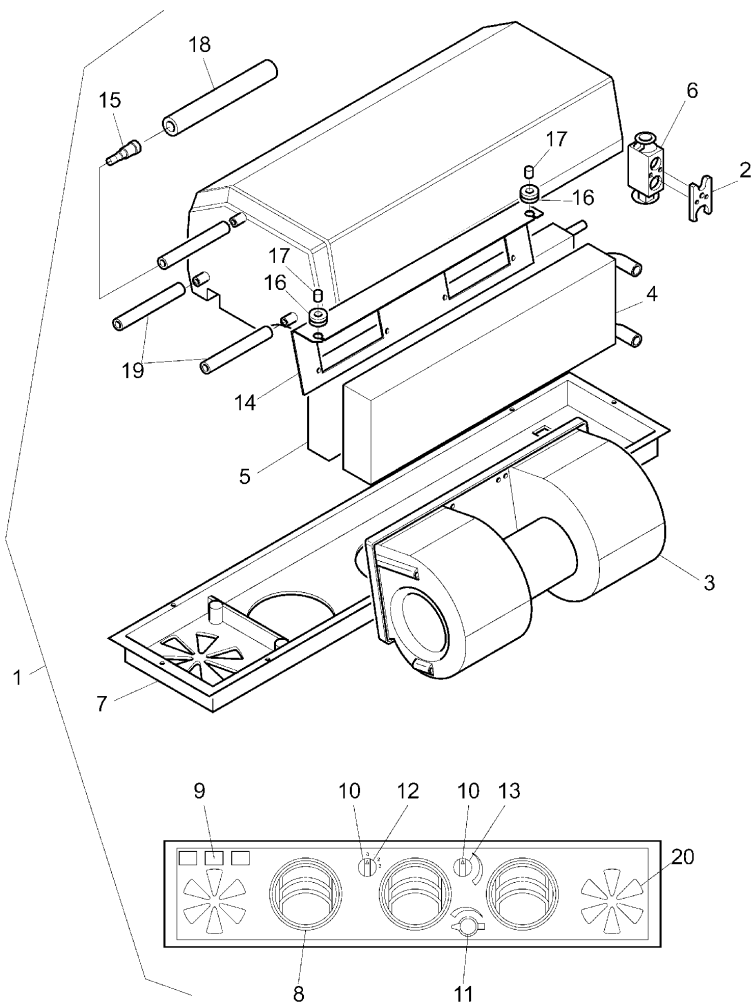

12	3540062M91	●	3540062M92 (1)	1	SWITCH,IND
		!	1		
			T-A 0:25		
13	3540214M1	!	1	1	THERMOSTAT
			C		
13	3670950M91	!	1	1	THERMOSTAT
			A		
			T-A 0:25		
14		!	1	1	PANEL
			REF. N. 1		
15		!	18	1	UNION
			REF. N. 18		
16	3670951M1	!	1	2	WASHER
17	3676663M1	!	1	2	BUSH
18	3670954M91	!	1	1	KIT
			T-A 2:50		
19	3670944M1	●	3669545M1 (2)	2	PIPE
		!	1		
			T-A 2:50		
20	3540212M1	!	1	2	GRILLE
			T-A 0:25		
21	3670953M1	!	1	1	SWITCH
			B		
22	3670957M1	!	1	1	PIPE
			B		
			T-A 2:50		
23	3670958M1	!	1	1	PIPE
			B		
			T-A 2:50		

TRACTOR CAB

U-47
032

TRACTOR CAB - AIR CONDITIONER - MANUAL HAND HEATER OPERATING

Mistral EPA2 55

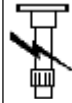

U47032

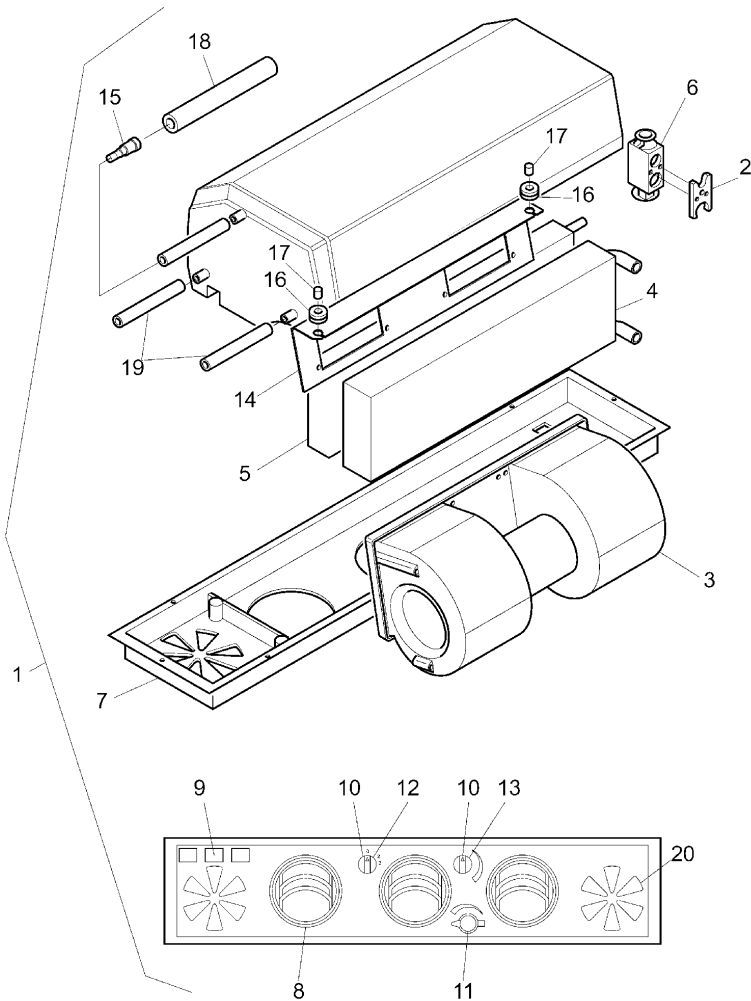

- ! THIS IS A COMPONENT OF AN ASSEMBLY
- NOT SERVICED, ORDER
- A 2 ELECTRICAL CONNECTOR
- B NOT ILLUSTRATED
- C 3 ELECTRICAL CONNECTOR
- T-A Replacement
- T-B Overhaul

TRACTOR CAB

U-47
033

TRACTOR CAB - AIR CONDITIONER - COMPRESSOR AND CONDENSER

Mistral EPA2 55

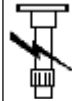

U47033

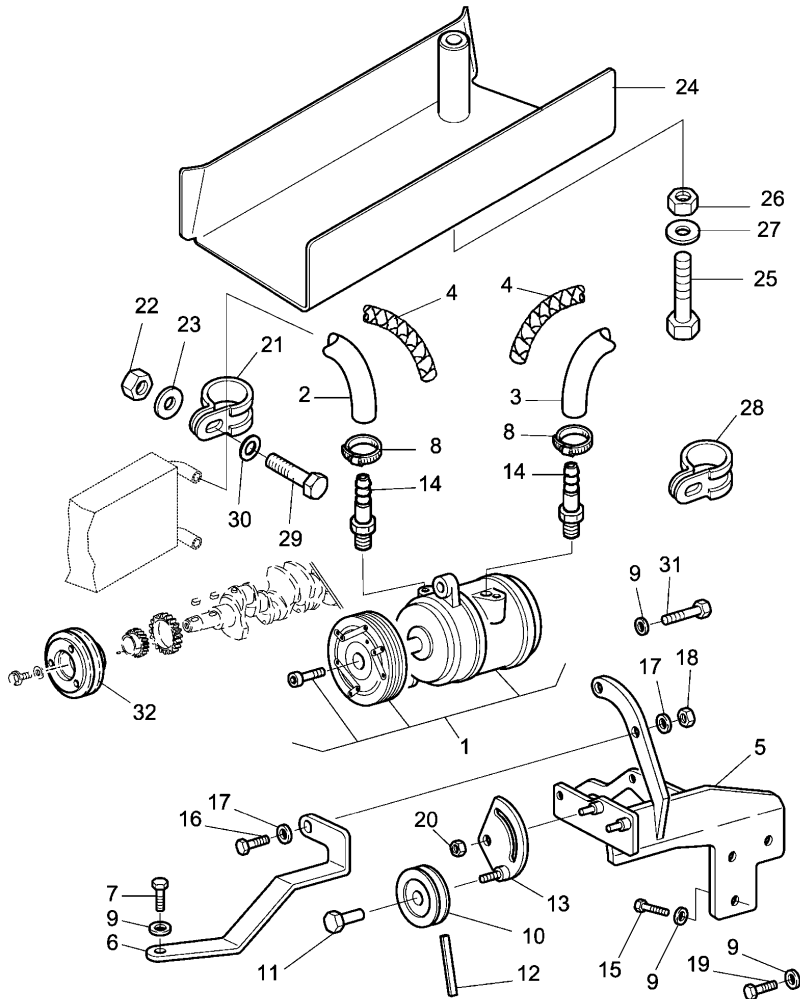

- | | | | | |
|----|--------------|--|----|------------|
| 1 | 3541139M91 | | 1 | COMPRESSOR |
| | | T-A 0:75
T-B 1:50 | | |
| 2 | 3679819M91 | | 1 | PIPE |
| 3 | 3679818M91 ● | T-A 1:25
3679818M92 (1)
T-A 1:25 | 1 | PIPE |
| 4 | 3648451M1 | | 15 | SHEATH |
| 5 | 3674500M91 | T-A 0:75 | 1 | SUPPORT |
| 6 | 3674539M1 | | 1 | STIRRUP |
| 7 | 339761X1 | T-A 0:75
M8X25 | 2 | SCREW |
| 8 | 394298X1 ● | 3530490M91 (2) | 2 | RETAINER |
| 9 | 390972X1 | | 10 | WASHER |
| 10 | 3649021M91 | T-A 0:75 | 1 | PULLEY |
| 11 | 3649022M2 | | 1 | BUSH |
| 12 | 3674243M1 | | 1 | BELT |
| 13 | 3675450M91 | T-A 0:75 | 1 | SUPPORT |
| 14 | 3669697M2 | | 2 | NIPPLE |
| 15 | 1441000X1 | M8X16 | 2 | SCREW |
| 16 | 339804X1 | M6X25 | 1 | SCREW |
| 17 | 390971X1 | | 2 | WASHER |

TRACTOR CAB

U-47
033

TRACTOR CAB - AIR CONDITIONER - COMPRESSOR AND CONDENSER

Mistral EPA2 55

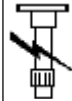

U47033

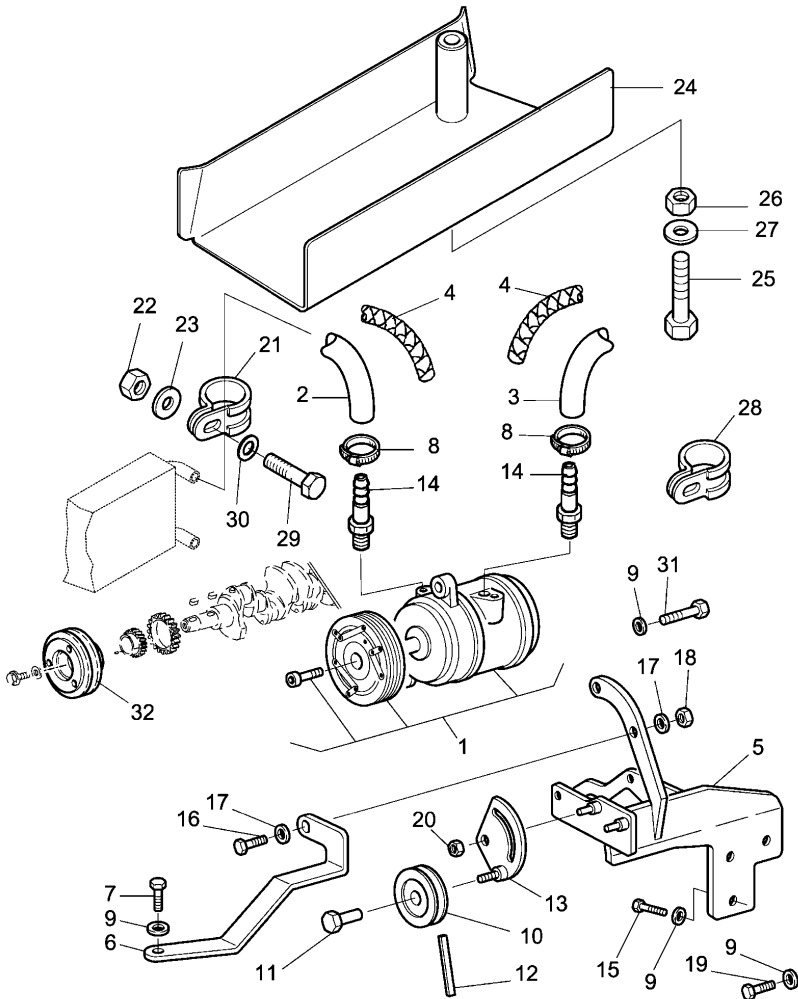

18	3000192X1	●	1442021X1 (1)	1	NUT
19	391148X1		M8X20	1	SCREW
20	3000193X1			2	NUT
21	128204	➔	Y14578	1	CLAMP
22	3019124X1	➔	Y14578	1	NUT
23	390972X1	➔	Y14578	1	WASHER
24	3685416M91	➔	Y14578	1	GUARD
25	3015182X1	➔	Y14578	1	TIE ROD
26	390881X1	➔	Y14578	1	NUT
27	390734X1	➔	Y14578	1	WASHER
28	3650316M91	➔	Y14578	1	CLAMP
29	339666X1		M6X20	1	SCREW
30	339588X1			1	WASHER
31	339124X1		M8X16	1	SCREW
32		⊕	A-05 03 10	1	PULLEY



FROM SERIAL OR ENGINE NUMBER



SEE PAGE - REFERENCE NUMBER

T-A

Replacement

T-B

Overhaul

TRACTOR CAB

U-47
04

TRACTOR CAB - WINDSCREEN

Mistral EPA2 55

U4704

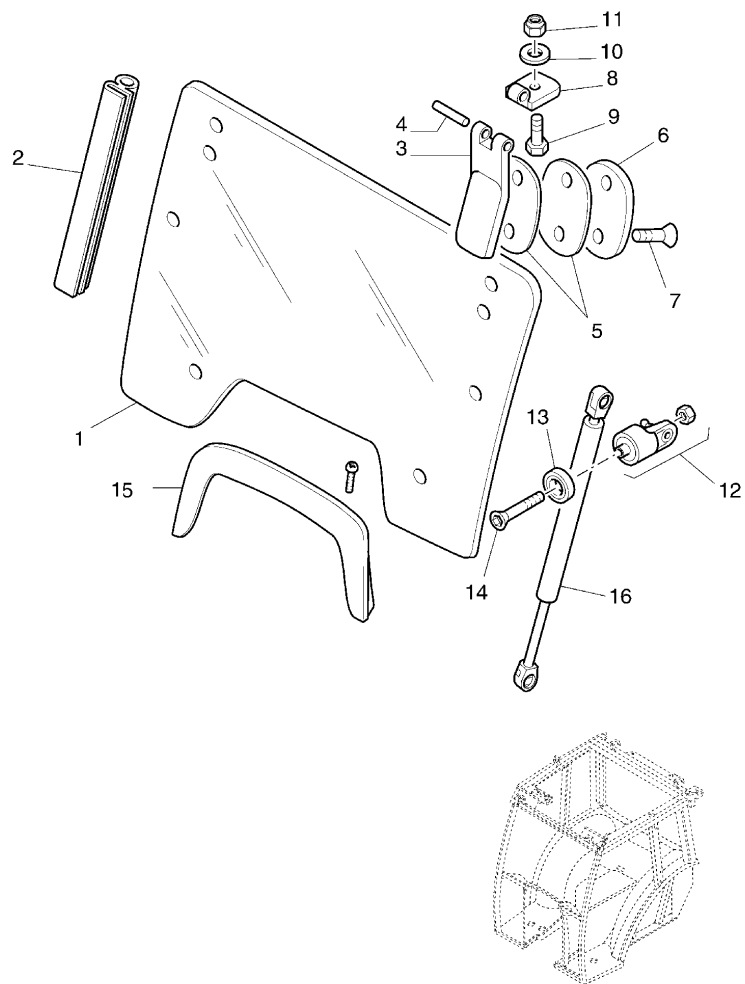

1	3667434M1		1	GLASS
2	3669707M1	T-A 1:0	1	GASKET
3	3659005M1	T-A 0:50	2	HINGE
4	3659462M1	T-A 0:50	2	DOWEL
5	3659460M1	T-A 0:25	4	GROMMET
6	3660073M1	T-A 0:50	2	WASHER
7	3008490X1	T-A 0:50 ● 3008302X1 (4) M8X20	4	SCREW
8	3548317M1	T-A 0:50	2	HINGE
9	339412X1	T-A 0:50 M6X25	2	SCREW
10	339577X1	● 3008347X1 (2)	2	WASHER
11	1441500X1		2	NUT
12	3548026M1		2	YOKE
13	3548029M1	T-A 0:25	2	WASHER
14	3009443X1	M8X35	2	SCREW
15	3669509M1	T-A 0:25	1	GUARD

TRACTOR CAB

U-47
04

TRACTOR CAB - WINDSCREEN

Mistral EPA2 55

U4704

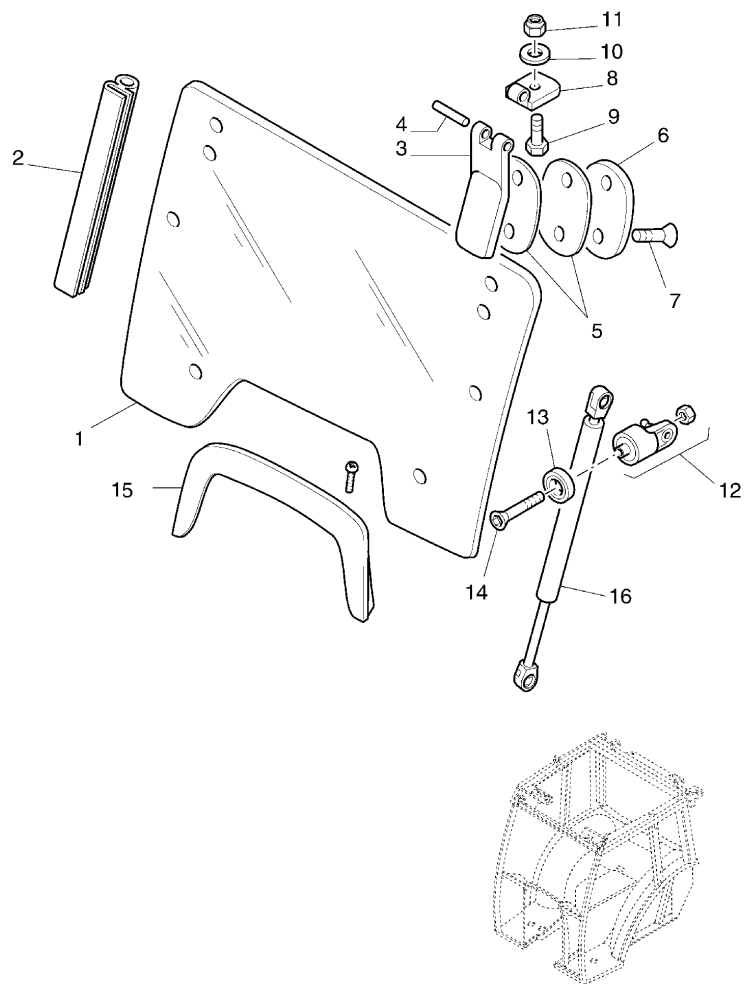

16 3669460M91

2 PISTON

T-A 0:25

T-A

Replacement

TRACTOR CAB

**U-47
041**

TRACTOR CAB - WINDSCREEN

Mistral EPA2 55

U47041

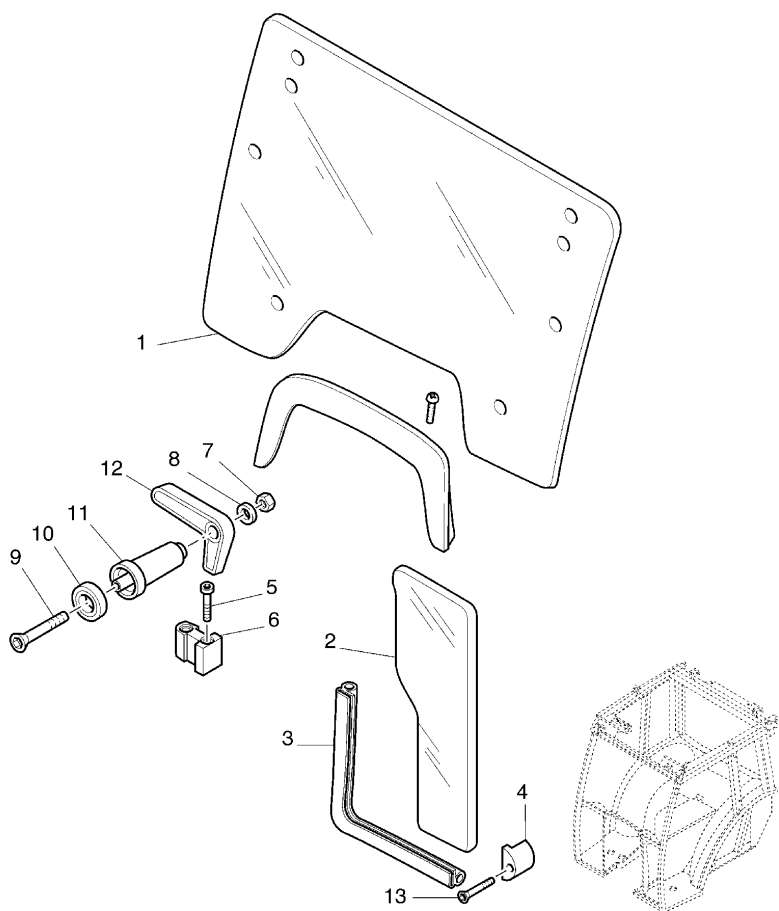

1	U-47 04 01	1	GLASS
2	3667431M1	●	3667431M2 (1)
	▶	T-A 0:75	
2	3667433M1	●	3667433M2 (1)
	▶	T-A 0:75	
3	3669550M1		2 GASKET
	T-A 0:75		
4	3548323M1		6 RETAINER
5	3009541X1		M6X35
6	3548041M1		T-A 0:25
			2 RETAINER
7	3005908X1		2 NUT
8	391039X1		2 WASHER
9	3009448X1		M8X70
10	3548029M1		T-A 0:25
			2 WASHER
11	3548028M1		T-A 0:25
			2 BUSH
12	3547857M1		T-A 0:25
			2 HANDLE
13	3009750X1		M4,8X38
			6 SCREW
◊	SEE PAGE - REFERENCE NUMBER		
◀	LEFT HAND		
▶	RIGHT HAND		
T-A	Replacement		

TRACTOR CAB

U-47
05

CAB - DOORS

Mistral EPA2 55

U4705

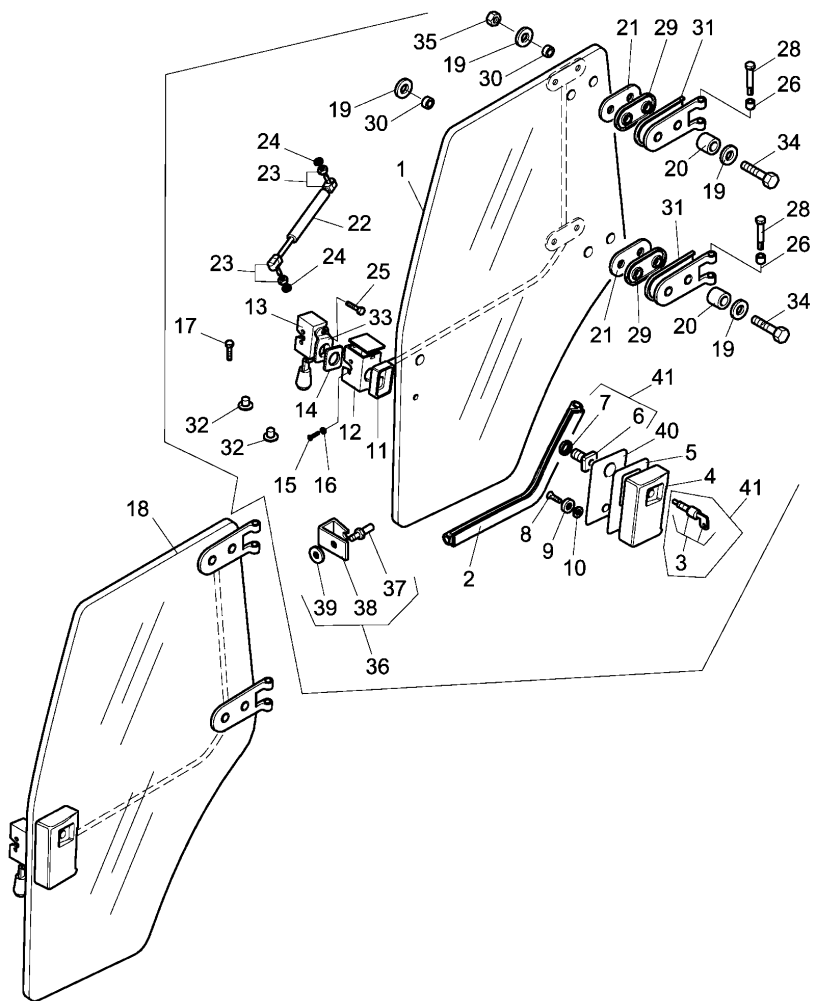

1	3667429M1	!	18	1	GLASS
		▶	T-A 1:50		
1	3667430M1	!	18	1	GLASS
		▶	T-A 1:50		
2	3669547M1	!	18	2	GASKET
		▶	T-A 0:50		
3	3555541M93	●	N.L.S. (2)	2	BLOCK
4	3554907M1	!	18	1	HANDLE
		▶	T-A 0:75		
4	3554908M1	!	18	1	HANDLE
		▶	T-A 0:75		
5	3554914M1	!	18	2	GASKET
		▶	T-A 0:75		
6	3554022M3	●	N.L.S. (2)	2	VALVE SEAT
		!	41		
7	3555540M1	!	41	2	FERRULE
8	3009433X1	●	391980X1 (2)	2	SCREW
		!	18		
		!	M6X30		
9	3548029M1	!	18	39	WASHER
10	3548285M1	!	18	2	WASHER
11	3556151M1	!	18	2	PAD
12	3669463M91	!	18	1	HANDLE
		▶	T-A 0:75		

TRACTOR CAB

U-47
05

CAB - DOORS

Mistral EPA2 55

U4705

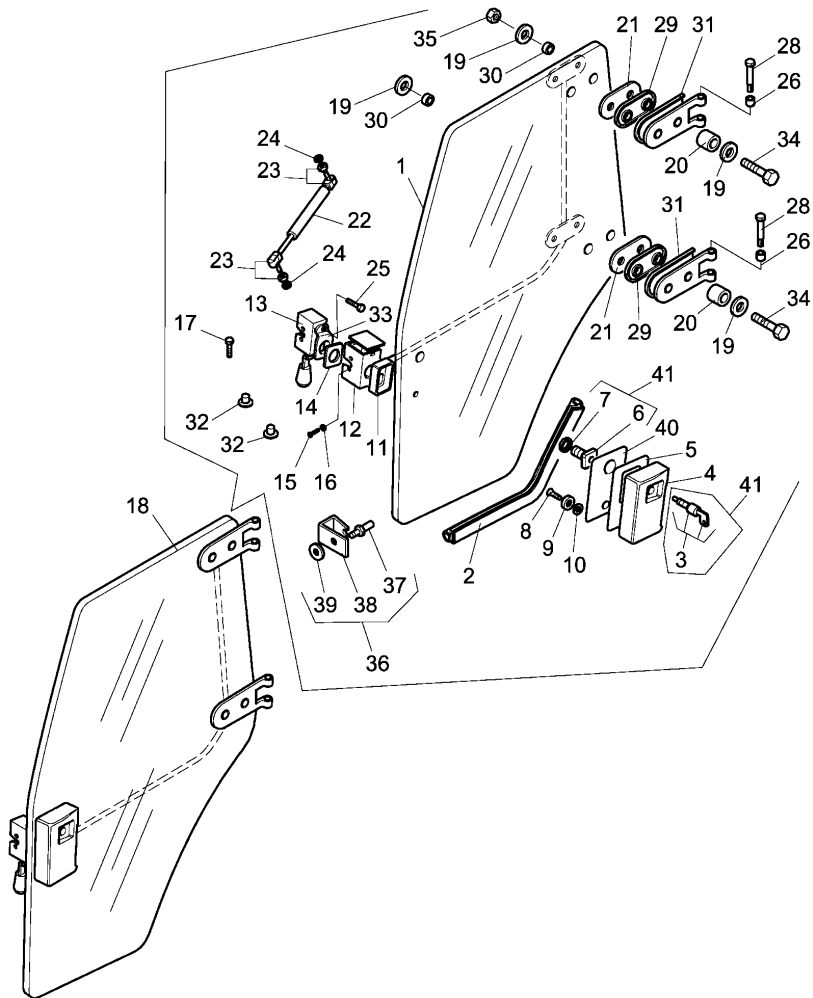

12	3669464M91 !	18	1	HANDLE
		▲		T-A 0:75
13	3548289M91 !	18	1	LOCK
		▲		T-A 0:75
13	3548290M91 !	18	1	LOCK
		▲		T-A 0:75
14	3660128M1 !	18	1	GASKET
		▲		T-A 0:75
15	391979X1	M6X20	2	SCREW
16	391289X1 !	18	4	LOCK WASHER
17	3679561M1 !	18	4	SCREW
		▲		M6X20
18	3678339M91	▲	1	DOOR
18	3678736M91	▲	1	DOOR
19	3010467X1 !	18	8	WASHER
20	3669466M1		8	SPACER
21	3669467M1 !	18	2	STIRRUP
22	3651665M1 ●	3651665M91 (2)	2	PISTON
		▲		T-A 0:25
23	3659464M91 !	18	8	BALL JOINT
24	390972X1		20	RING
25	3009280X1 !	18	1	SCREW
		▲		M6X12
26	3669465M1		8	BUSH
27	3557032M3 !	18	4	HINGE
		▲		T-A 0:75

TRACTOR CAB

U-47
05

CAB - DOORS

Mistral EPA2 55



U4705

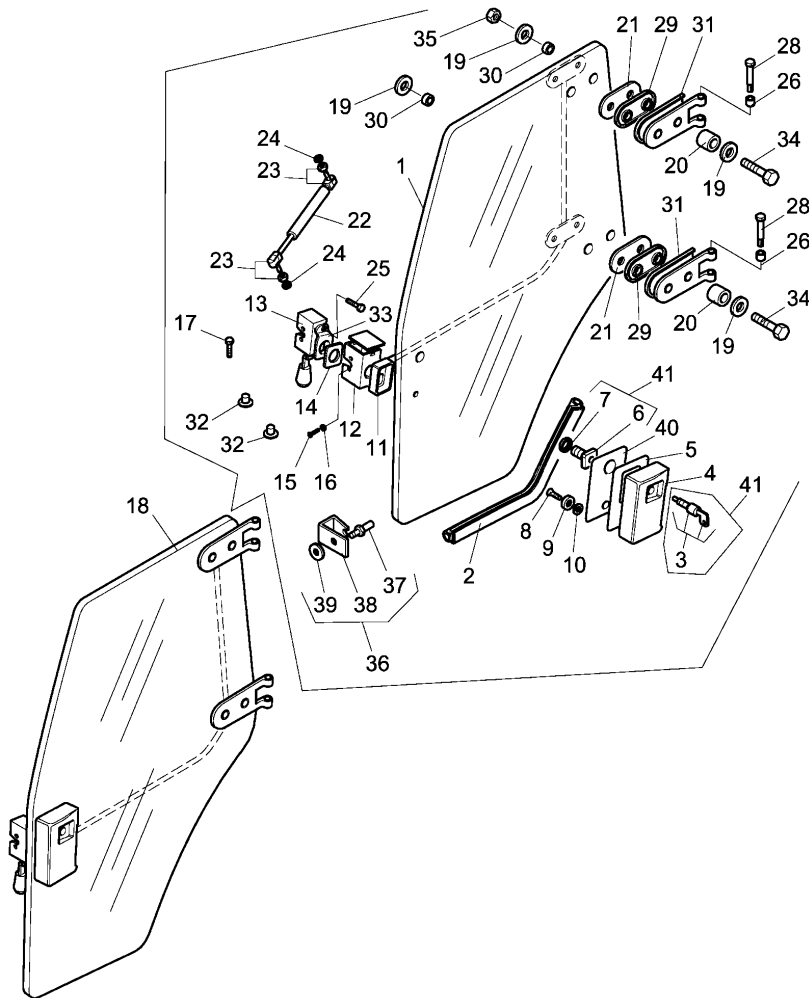

28	390246X1	M8X70	4	SCREW
29	3557557M1	! 18 T-A 0:75	4	GASKET
30	3660096M1		8	BUSH
31	3557556M1	! 18 T-A 0:75	4	GASKET
32	3660129M1	! 18	2	PLUG
33	3660094M1		2	STIRRUP
34	3009443X1	! 18 M8X35	12	SCREW
35	3005908X1	! 18	11	NUT
36	3660097M91		2	STIRRUP
37	3661068M1	● 3548298M1 (2) ! 36	2	PIN
38	3548300M1	! 36	2	GUARD
39	3548299M1	! 36	2	NAMEPLATE
40	3660093M1	! 18	2	BACKBONE
41	3692462M92	! 18 ➔ W38532	2	BLOCK
!	THIS IS A COMPONENT OF AN ASSEMBLY			
➔	FROM SERIAL OR ENGINE NUMBER			
◀	LEFT HAND			
▶	RIGHT HAND			
T-A	Replacement			

TRACTOR CAB

U-47
06

TRACTOR CAB - WINDOWS - LEFT SIDE,RIGHT SIDE

Mistral EPA2 55

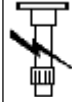

U4706

- | | | | | |
|-----|-------------|----------|---|----------|
| 1 | 3667804M1 | | 2 | GLASS |
| | | T-A 0:75 | | |
| 2 | 3669548M1 | | 1 | GASKET |
| | | T-A 0:50 | | |
| 3 | 3548323M1 | | 4 | RETAINER |
| | | T-A 0:50 | | |
| 4 | 3009750X1 | M4,8X38 | 4 | SCREW |
| | | | | |
| T-A | Replacement | | | |

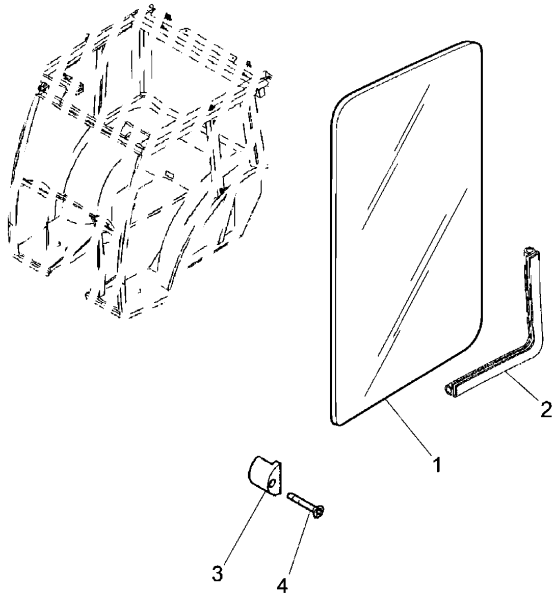

TRACTOR CAB

U-47
07

TRACTOR CAB - WINDOWS - REAR

Mistral EPA2 55

U4707

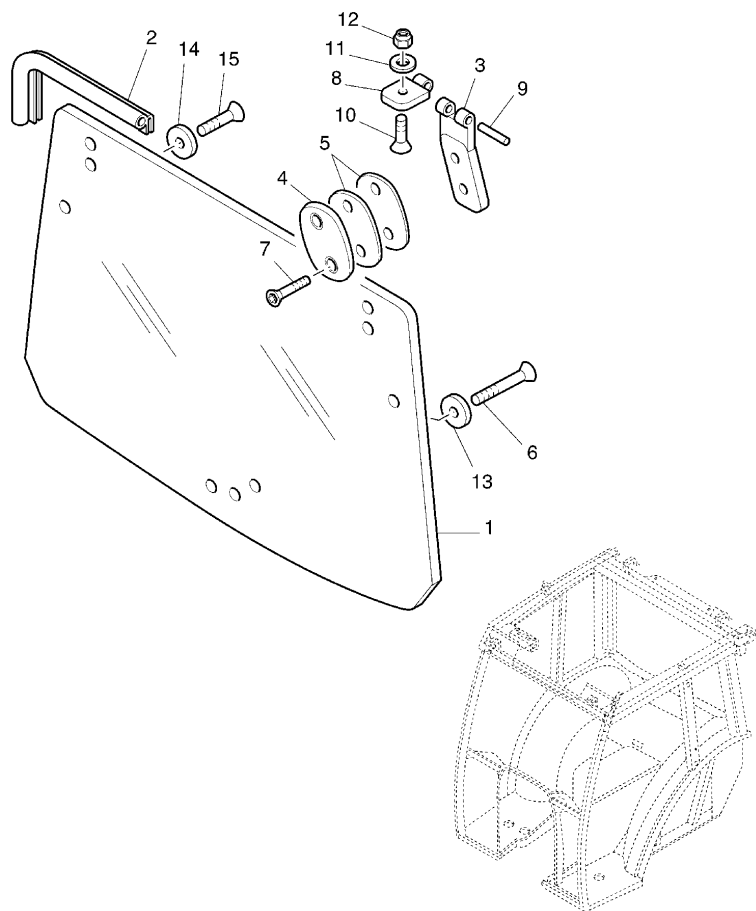

1	3667435M1		1	GLASS
2	3669549M1	T-A 1:0	1	GASKET
3	3659005M1	T-A 0:50	2	HINGE
4	3660073M1	T-A 0:50	2	WASHER
5	3659460M1	T-A 0:50	4	GROMMET
6		T-A 0:50	1	SCREW
7	3008490X1	U-47 071 17	6	SCREW
8	3548317M1	● 3008302X1 (6) M8X20	2	HINGE
9	3659462M1	T-A 0:50	2	DOWEL
10	339412X1	T-A 0:25 M6X25	2	SCREW
11	339577X1	● 3008347X1 (2)	2	WASHER
12	1441500X1		2	NUT
13	3548029M1		1	WASHER
14	3548029M1	T-A 0:50	2	WASHER
		T-A 0:50		

TRACTOR CAB

U-47
07

TRACTOR CAB - WINDOWS - REAR

Mistral EPA2 55

U4707

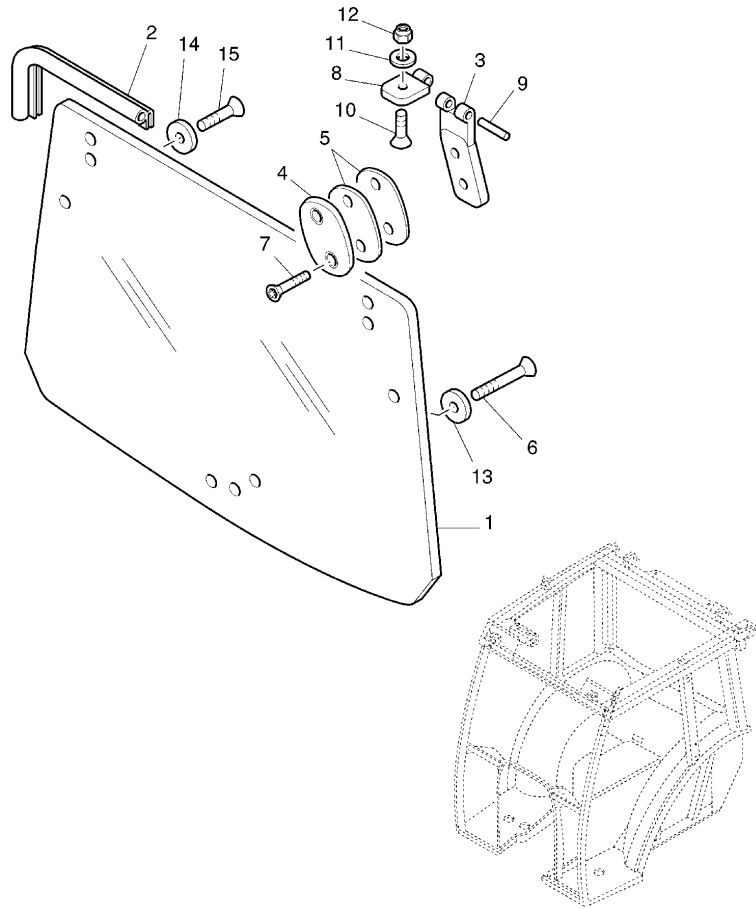

- 15 3009443X1 M8X35 2 SCREW
SEE PAGE - REFERENCE NUMBER
T-A Replacement

TRACTOR CAB

U-47
071

TRACTOR CAB - WINDOWS - REAR

Mistral EPA2 55

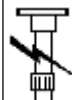

U47071

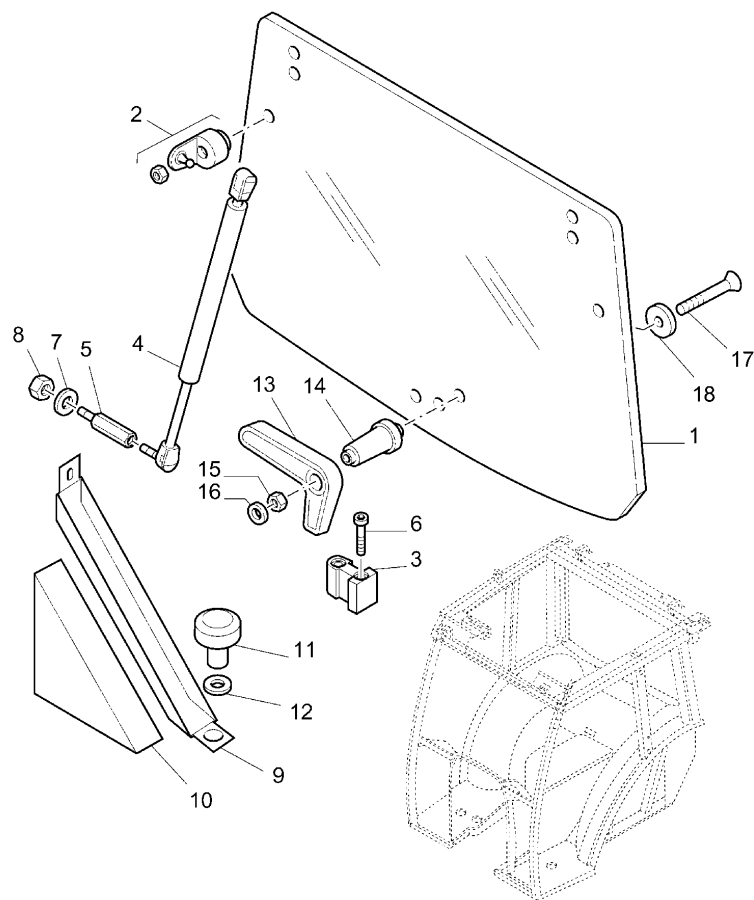

1	U-47 07 01	1 GLASS
2	3548026M1	2 YOKE
	T-A 0:25	
3	3548041M1	1 RETAINER
	T-A 0:25	
4	3548042M91	2 DAMPER
	T-A 0:25	
5	3659464M91	2 BALL JOINT
	T-A 0:25	
6	3009541X1	6 SCREW
	M6X35	
7	390972X1	2 WASHER
8	1441500X1	2 NUT
9	3669461M1	1 ANGLE
	T-A 0:25	
10	3669462M1	1 PAD
	T-A 0:25	
11	3660065M1	2 KNOB
	T-A 0:25	
12	391038X1	2 WASHER
13	3547857M1	1 HANDLE
	T-A 0:25	
14	3548028M1	1 BUSH
	T-A 0:25	
15	3005908X1	1 NUT
16	391039X1	1 WASHER

TRACTOR CAB

U-47
071

TRACTOR CAB - WINDOWS - REAR

Mistral EPA2 55

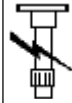

U47071

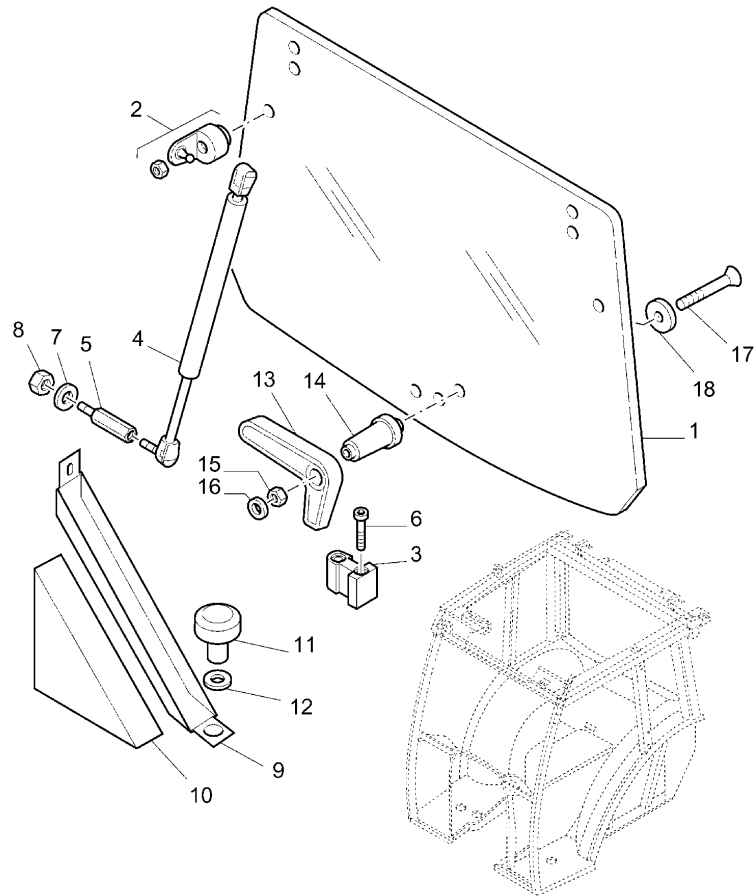

- | | | | | |
|-----|-----------------------------|-------|---|--------|
| 17 | 3009448X1 | M8X20 | 1 | SCREW |
| 18 | 3548029M1 | | 1 | WASHER |
| 👁 | SEE PAGE - REFERENCE NUMBER | | | |
| T-A | Replacement | | | |

TRACTOR CAB

U-47
08

TRACTOR CAB - FRAME AND PLATFORM - VISOR CURTAINS KIT

Mistral EPA2 55

U4708

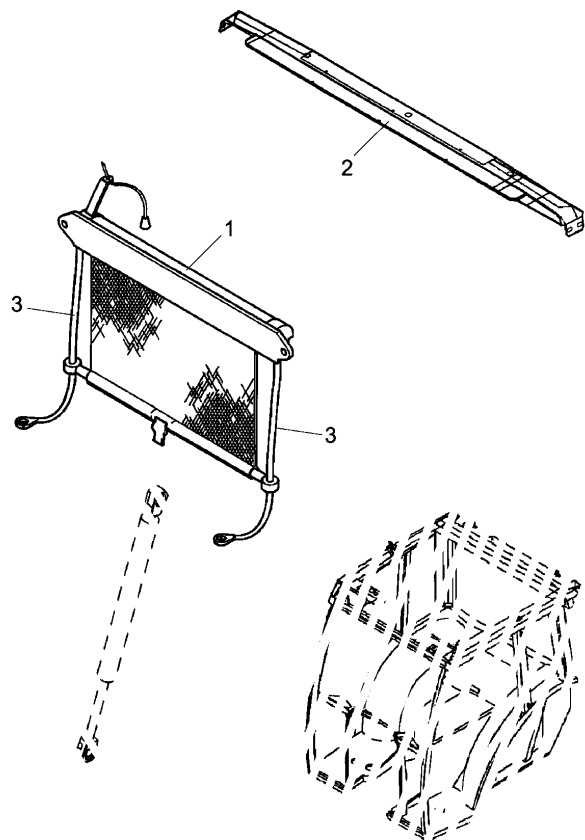

1 3669505M91

T-A 0:50

1 CURTAIN

2 3669493M91

1 BEAM

3 3660105M1

2 BANDAGE

T-A Replacement

TRACTOR CAB

U-47
09

TRACTOR CAB - INSULATION AND CLADDING

Mistral EPA2 55

U4709

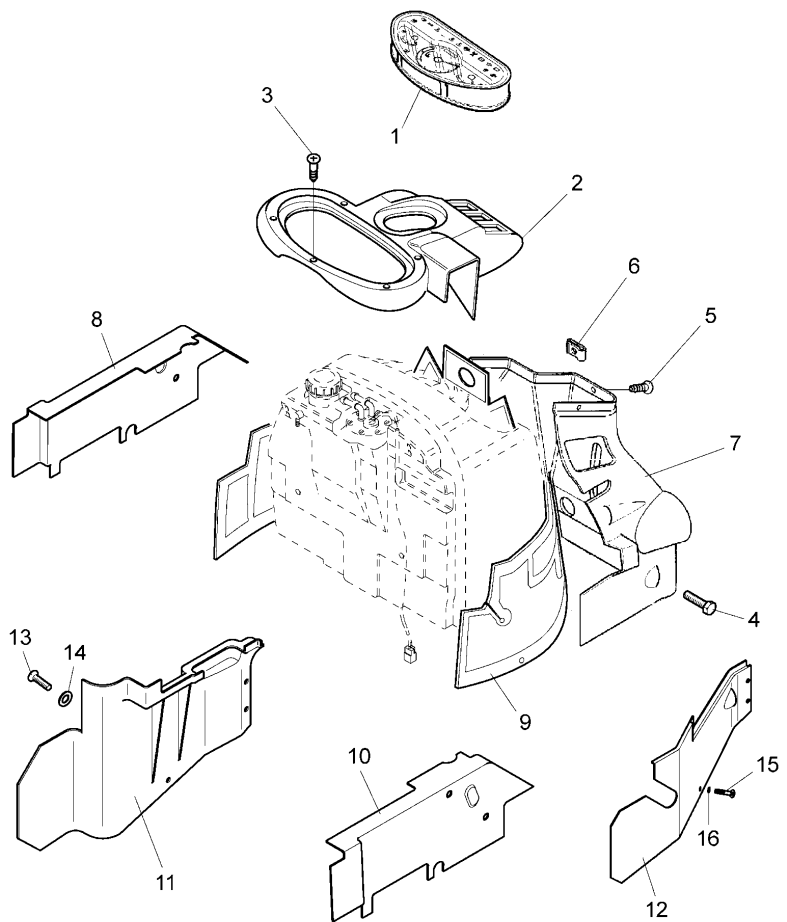

- | | | | | |
|-----|---|---|---|------------|
| 1 | ☞ | D-00 04 01 | 1 | INSTRUMENT |
| 2 | | 3665864M1 | 1 | OVERLAY |
| | | T-A 0:25 | | |
| 3 | | 3015574X1 | 1 | SCREW |
| 4 | | 3015573X1 | 4 | SCREW |
| 5 | | 3664505X1 | 4 | SCREW |
| 6 | | 3556451M1 | 4 | NAMEPLATE |
| 7 | | 3674635M1 | 1 | OVERLAY |
| | ● | 3674635M2 (1) | | |
| | | T-A 0:25 | | |
| 8 | ▶ | 3672029M91 | 1 | FACING |
| | | T-A 0:25 | | |
| 9 | | 3668824M2 | 1 | CAP |
| 10 | | 3672030M91 | 1 | FACING |
| | ● | 3672030M92 (1) | | |
| | ▲ | T-A 0:25 | | |
| 11 | ▶ | 3674636M1 | 1 | PANEL |
| | | A | | |
| 12 | ▲ | 3674633M1 | 1 | PANEL |
| 13 | ▶ | 3015467X1 | 3 | SCREW |
| | | A | | |
| 14 | ▶ | 3547333M1 | 3 | WASHER |
| | | M6X25 | | |
| 15 | ▲ | 3015467X1 | 3 | SCREW |
| | | A | | |
| 16 | ▲ | 3547333M1 | 3 | WASHER |
| | | M6X25 | | |
| ☞ | | SEE PAGE - REFERENCE NUMBER | | |
| A | | WITHOUT AUXILIARY HYDRAULIC VALVE CLEARANCE | | |
| ▲ | | LEFT HAND | | |
| ▶ | | RIGHT HAND | | |
| T-A | | Replacement | | |

TRACTOR CAB

U-47
091

TRACTOR CAB - INSULATION AND CLADDUING

Mistral EPA2 55

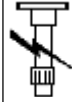

U47091

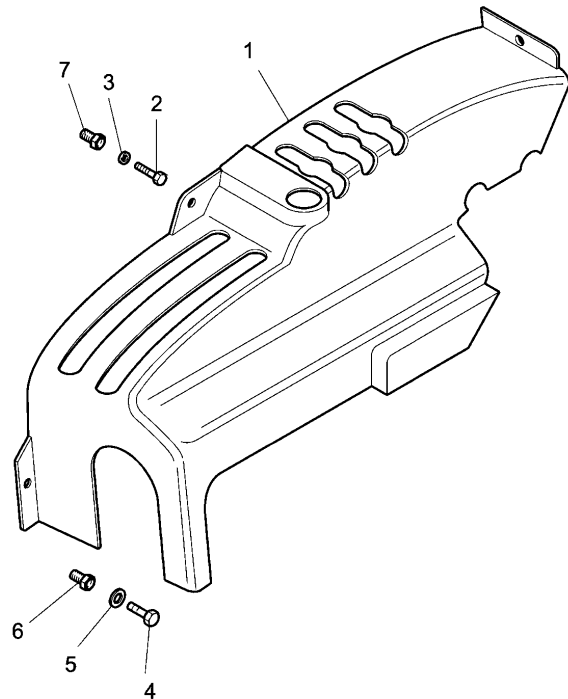

1	3674634M1		1	OVERLAY
2	1441914X1	T-A 0:75	2	SCREW
3	390971X1	M6X18	2	WASHER
4	3009531X1	M4X12	1	SCREW
5	339102X1		1	WASHER
6	3559501M1		1	BUSH
7	3546840M2		1	INSERT
T-A		Replacement		

TRACTOR CAB

U-47
10

TRACTOR CAB - INSULATION AND CLADDING

Mistral EPA2 55

U4710

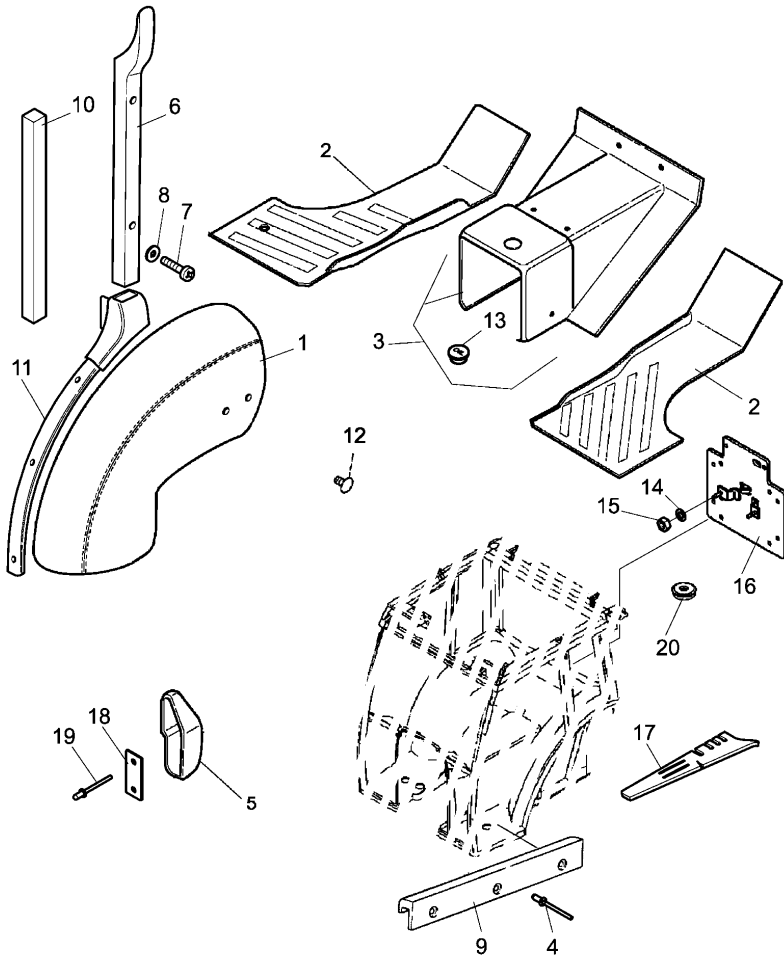

- | | | | | | |
|----|------------|---|-------------------|---|------------|
| 1 | 3672033M91 | ▶ | | 1 | FACING |
| 1 | 3672034M91 | ◀ | T-A 1:50 | 1 | FACING |
| 2 | 3669073M91 | ▶ | T-A 1:50 | 1 | MATTING |
| 2 | 3669074M91 | ◀ | T-A 0:50 | 1 | MATTING |
| 3 | 3669075M91 | | T-A 0:50 | 1 | MATTING |
| 4 | 392898X1 | | T-A 0:50 | 4 | RIVET |
| 5 | 3672031M91 | ▶ | T-A 0:25 | 1 | OVERLAY |
| 5 | 3672032M91 | ◀ | T-A 0:25 | 1 | OVERLAY |
| 6 | 3667422M1 | ▶ | T-A 0:25 | 1 | FACING |
| 6 | 3667423M1 | ◀ | T-A 0:25 | 1 | FACING |
| 7 | 3015137X1 | | T-A 0:25
M5X16 | 7 | SCREW |
| 8 | 1427000M1 | | | 7 | WASHER |
| 9 | 3557354M2 | | | 2 | WALKER |
| 10 | 3672035M1 | ▶ | T-A 0:25 | 1 | RUBBER SPO |

TRACTOR CAB

U-47
10

TRACTOR CAB - INSULATION AND CLADDING

Mistral EPA2 55

U4710

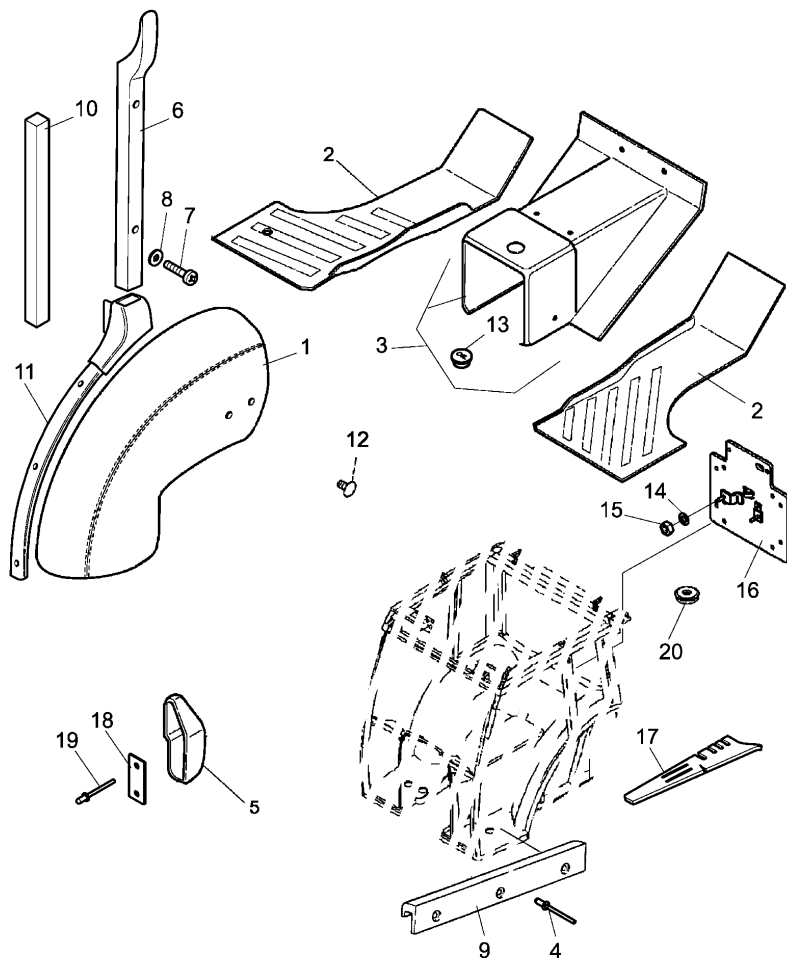

- | | | | | |
|-----|------------------------------------|---|---|------------|
| 10 | 3672036M1 | ◀ | 1 | RUBBER SPO |
| 11 | 3667428M1 | | 1 | GUARD |
| 12 | 3304836M1 | | 1 | RETAINER |
| 13 | 3675789M1 | ! | 1 | PLUG |
| 14 | 339588X1 | | 2 | WASHER |
| 15 | 1442021X1 | | 2 | NUT |
| 16 | 3669851M92 | | 1 | SUPPORT |
| 17 | 3669935M2 | | 1 | OVERLAY |
| 18 | 3687976M1 | | 4 | NAMEPLATE |
| 19 | 392898X1 | | 8 | RIVET |
| 20 | 3558326M2 | | 2 | PLUG |
| ! | THIS IS A COMPONENT OF AN ASSEMBLY | | | |
| ◀ | LEFT HAND | | | |
| ▶ | RIGHT HAND | | | |
| T-A | Replacement | | | |

TRACTOR CAB

U-47
11

TRACTOR CAB - WINDSCREEN WIPER

Mistral EPA2 55

U4711

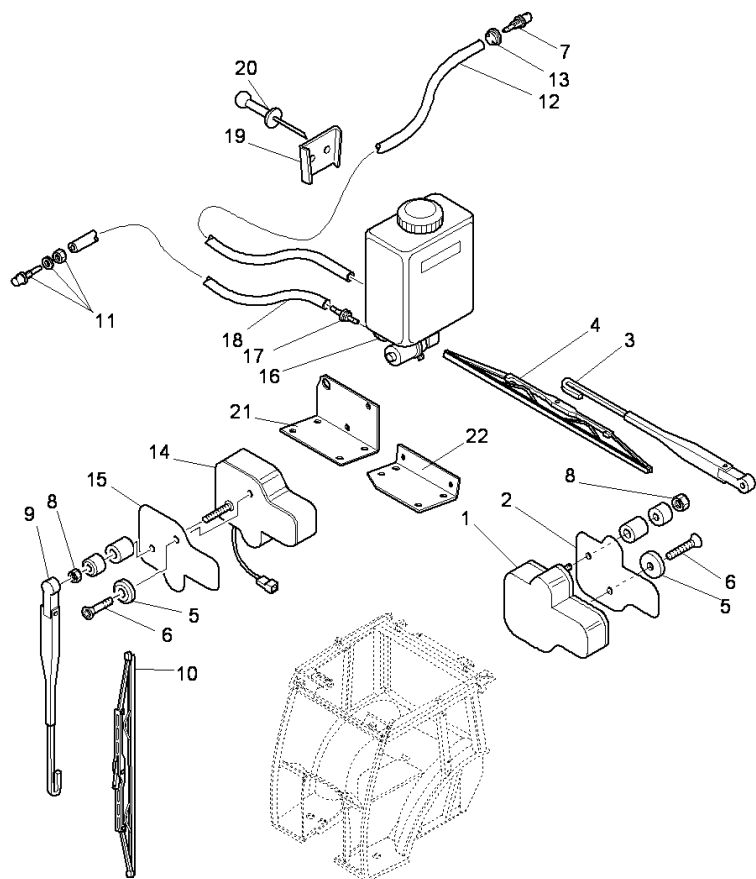

1	3669510M91	A	1	WINDSCREEN
		T-A 0:50		
2	3659457M1	A	1	DECAL
		T-A 0:50		
3	3659456M91	● 3659524M1 (1)	1	ARM
		A		
		T-A 0:25		
4	3547899M91	A	1	BRUSH
		T-A 0:25		
5	3548029M1		19	WASHER
6	3009433X1	● 391980X1 (3)	3	SCREW
		M6X30		
7	3548043M91	● 3548043M92 (1)	1	SPLASHER
		A		
		T-A 0:25		
8	1440086X1		3	NUT
9	3669511M91	B	1	ARM
		T-A 0:25		
10	3672611M1	B	1	BRUSH
		T-A 0:25		
11	3660074M1	B	1	SPLASHER
		T-A 0:25		
12	3669544M1	◀ 500 MM.	1	PIPE
		A		
		T-A 0:25		

TRACTOR CAB

U-47
11

TRACTOR CAB - WINDSCREEN WIPER

Mistral EPA2 55

U4711

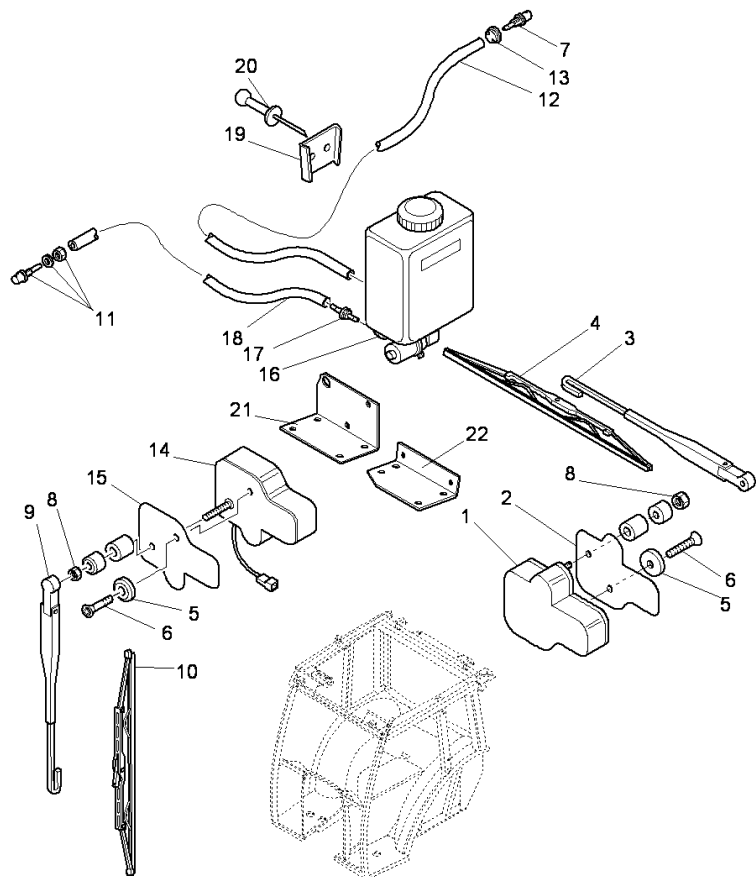

13	3669512M1	A	1	WASHER
14	3669494M91	B	1	WINDSCREEN
		T-A 0:50		
15	3659457M1	B	1	DECAL
16	3662103M92		1	TANK
		T-A 0:25		
17	3556351M1		2	VALVE
		T-A 0:25		
18	3660075M1	◀▶ 2500 MM.	1	PIPE
		B		
		T-A 0:50		
18	3666305M1	● 3669544M1 (1)	1	PIPE
		◀▶ 5000 MM.		
		B		
		T-A 0:50		
19	3548244M1		1	STIRRUP
		T-A 0:25		
20	392898X1		2	RIVET
21	3669489M1		1	STIRRUP
22	3669490M91		1	STIRRUP
A		REAR		
B		FRONT		
◀▶		LENGTH		
T-A		Replacement		

TRACTOR CAB

U-47
12

TRACTOR CAB - EQUIPMENT

Mistral EPA2 55

U4712

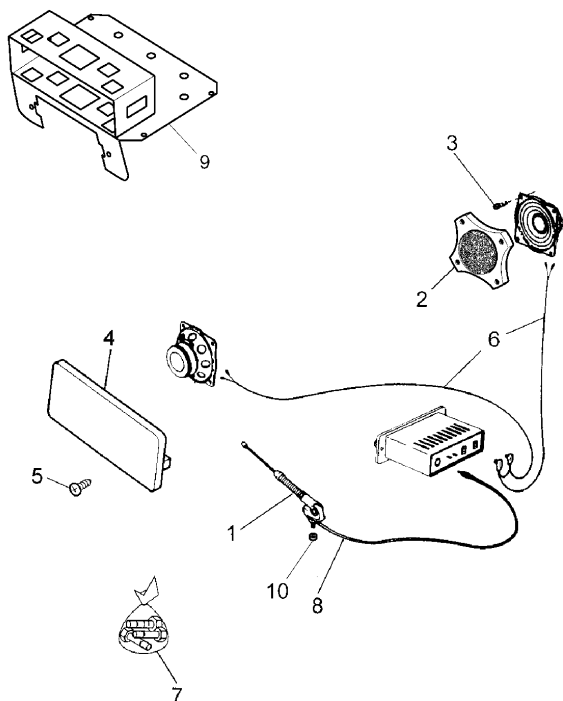

- | | | | | |
|----|------------|-----------------|----|--------------|
| 1 | 3660119M1 | | 1 | AERIAL SHORT |
| | | T-A 0:25 | | |
| 2 | 3669485M91 | | 1 | GRILLE |
| 3 | 3015355X1 | | 8 | SCREW |
| 4 | 3669486M1 | ● 3548330M1 (1) | 1 | COVER |
| 5 | 3015127X1 | M4,8X19 | 30 | SCREW |
| 6 | 3660117M91 | | 1 | CABLE |
| | | T-A 0:50 | | |
| 7 | 3001163X1 | | 1 | SCREW |
| 8 | 3660117M91 | | 1 | CABLE |
| | | T-A 1:0 | | |
| 9 | 3669488M1 | | 1 | STIRRUP |
| 10 | 3660116M1 | | 1 | BASE |
| | T-A | Replacement | | |

TRACTOR CAB

U-47
13

DRIVER SEAT "MT"

Mistral EPA2 55

U4713

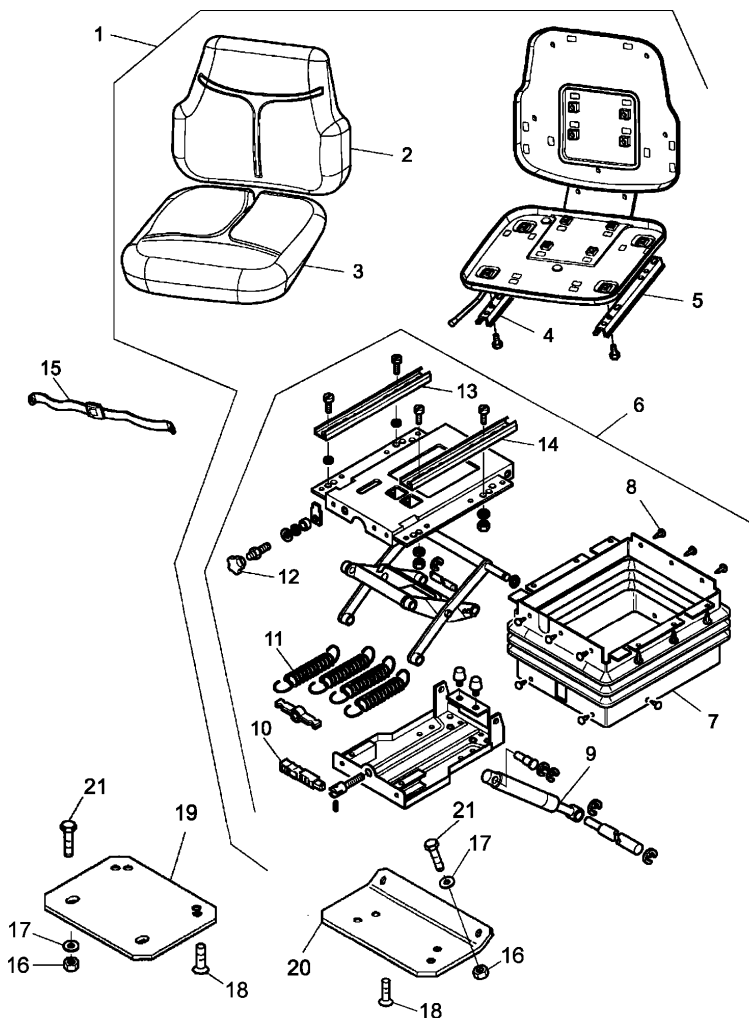

1	3669105M91	●	3669105M92 (1)	1	SEAT
			A		
			B		
			T-A 0:50		
2	3673309M1	!	1	1	BACK REST
			T-A 0:50		
3	3673310M1	!	1	1	CUSHION
			T-A 0:50		
4	3673348M1	!	1	1	GUIDE
			▶		
			T-A 1:50		
5	3673349M1	!	1	1	GUIDE
			▲		
			T-A 1:50		
6	3658003M91	!	1	1	SPRING
			T-B 1:0		
7	3540888M1	!	6	1	BELLOWS
			T-A 1:50		
8	3654720M1	!	6	18	RIVET
9	3540270M1	!	6	1	DAMPER
			T-A 1:50		
10	3658005M1	!	6	1	LEVER
			T-A 1:50		
11	3540889M1	!	6	4	SPRING
			T-A 1:50		

TRACTOR CAB

U-47
13

DRIVER SEAT "MT"

Mistral EPA2 55

U4713

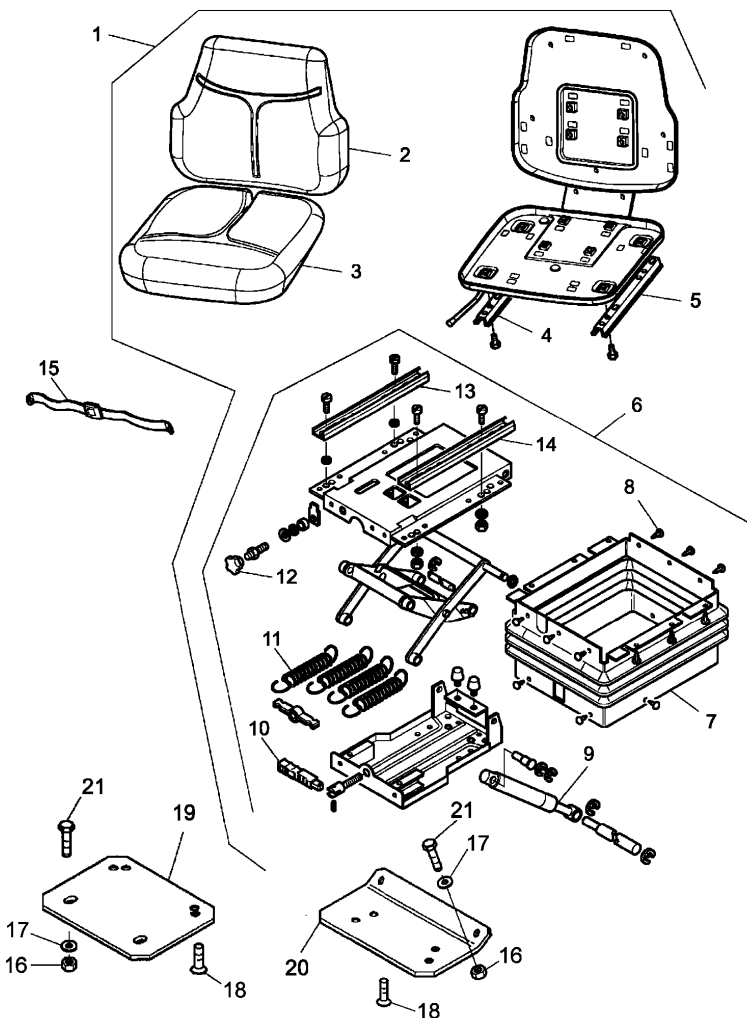

12	3658006M91	!	6	1	PIN
			T-A 1:50		
13	3654719M1	!	6	1	GUIDE
		▶			
			T-A 1:50		
14	3654721M1	!	6	1	GUIDE
		▲			
			T-A 1:50		
15	4205698M92			1	KIT
			T-A 0:75		
16	3019124X1			2	NUT
17	339056X1			2	WASHER
18	339123X1	M8X20		2	SCREW
19	4203621M3	C		1	PLATE
20	4203622M3	D		1	PLATE
21	3009439X1	M8X16		4	SCREW
!	THIS IS A COMPONENT OF AN ASSEMBLY				
A	CLOTH SEAT				
B	LUX TYPE				
C	FRONT				
D	REAR				
▲	LEFT HAND				
▶	RIGHT HAND				
T-A	Replacement				
T-B	Overhaul				

TRACTOR CAB

U-47
14

TRACTOR CAB - FRAME AND PLATFORM - CLADDING

Mistral EPA2 55

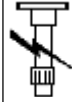

U4714

- | | | | | |
|-----|------------|-------------|---|-----------|
| 1 | 3668825M92 | | 1 | INSULATOR |
| | | T-A 1:0 | | |
| 2 | 3669936M93 | | 1 | INSULATOR |
| | | T-A 1:50 | | |
| T-A | | Replacement | | |

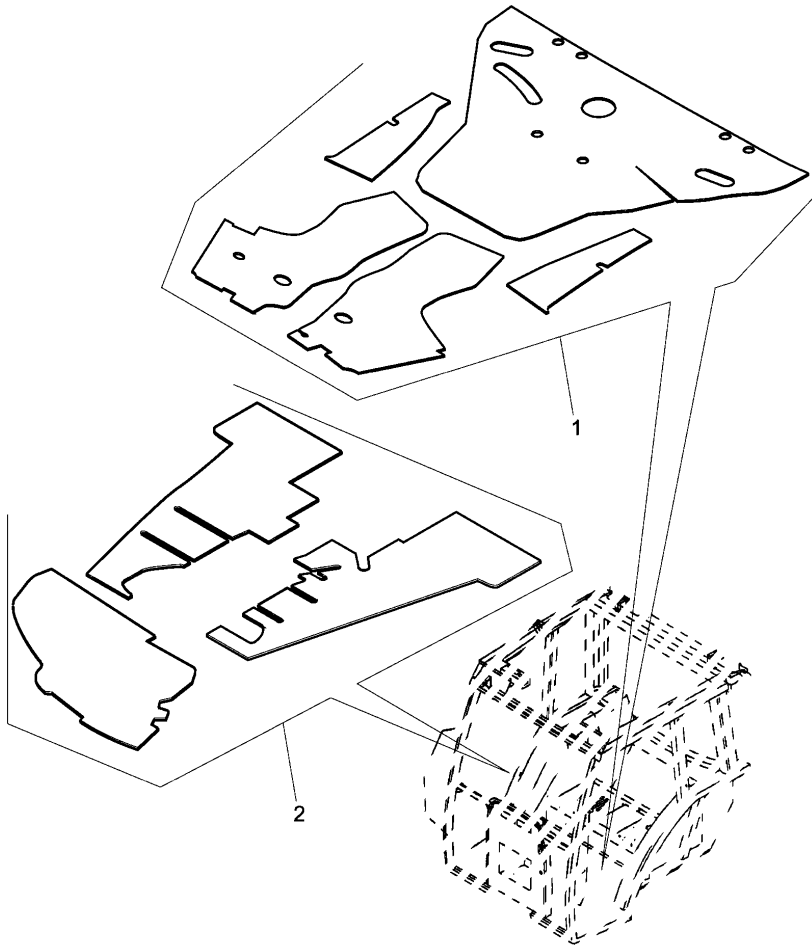

ACCESSORIES MECHANICAL

**X-48
01**

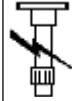

X4801

WEIGHT FRAME AND WEIGHTS - FRONT HOOK

Mistral EPA2 55

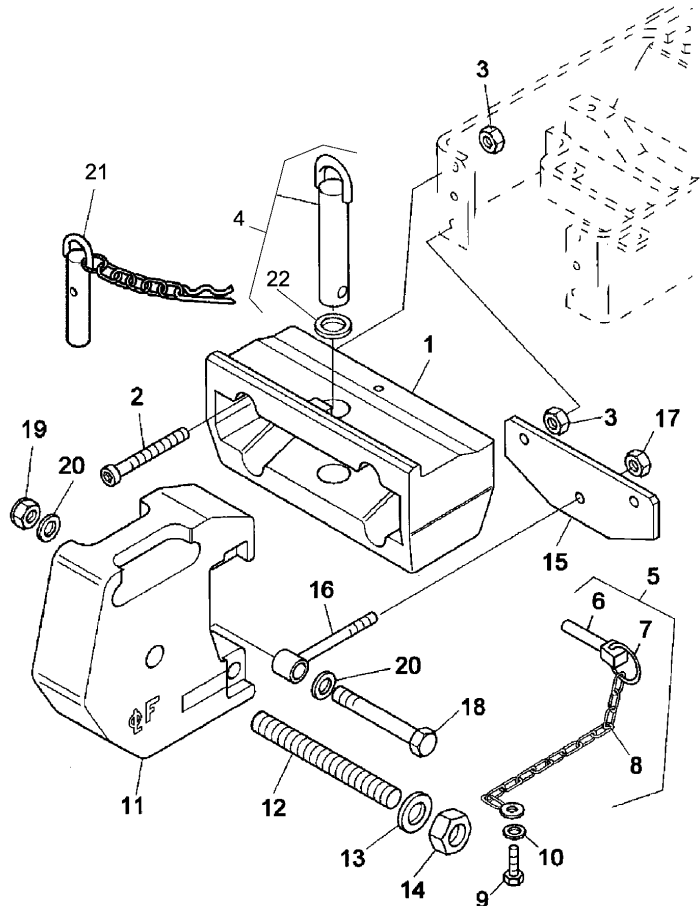

1	4203634M2		1	SUPPORT
2	3009301X1	T-A 0:50 M12X80	4	SCREW
2	3009302X1	M12X90	2	SCREW
3	339054X1	● 392294X1 (4)	4	NUT
4	4203650M92	A	1	PIN
5	4203653M91	A	1	CLIP
6	1699665M1	T-A 0:25 ● N.L.A. (1)	1	DOWEL
7	1699607M1	! 5 ● 4203653M91 (1)	1	RING
8	1699417M1	! 5 ● 4203653M91 (1)	1	CHAIN
9	339560X1	! 5 ● 646027M1 T-A 0:25	1	SCREW
10	390971X1	A M6X16	2	WASHER
11		◇ X-48 19 01	4	BALLAST WE
12		◇ X-48 19 02	1	BAR
13		◆ 350MM		
14		◇ X-48 19 04	2	WASHER
15	4204346M1	◇ X-48 19 03	2	NUT
16	4204347M1	T-A 0:50	1	PLATE
		T-A 0:50	1	TIE ROD

ACCESSORIES MECHANICAL

**X-48
01**

WEIGHT FRAME AND WEIGHTS - FRONT HOOK

Mistral EPA2 55



X4801

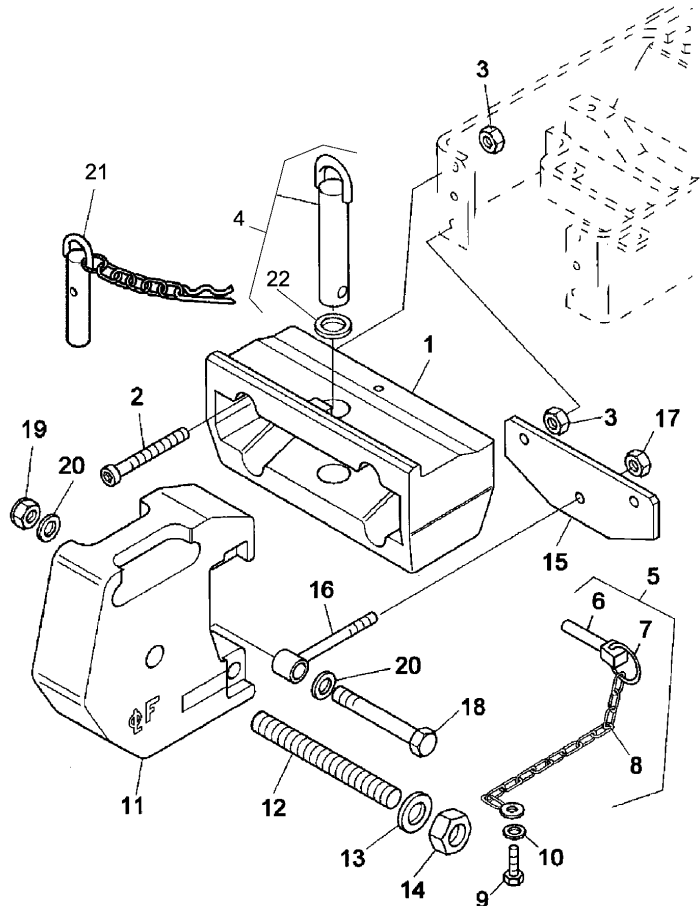

17	1440330X1		1	NUT
18	391327X1	M16X145	1	SCREW
19	339034X1		1	NUT
20	1440267X1		2	WASHER
21	3663844M91		1	PIN
22	1426049M1	T-A 0:25	1	RING

! THIS IS A COMPONENT OF AN ASSEMBLY

⊕ SEE PAGE - REFERENCE NUMBER

↗ ALTERNATIVE

A WITHOUT FRONT WEIGHTS

◄ LENGTH

T-A Replacement

ACCESSORIES MECHANICAL

**X-48
02**

FRONT HITCH

Mistral EPA2 55

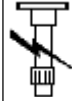

X4802

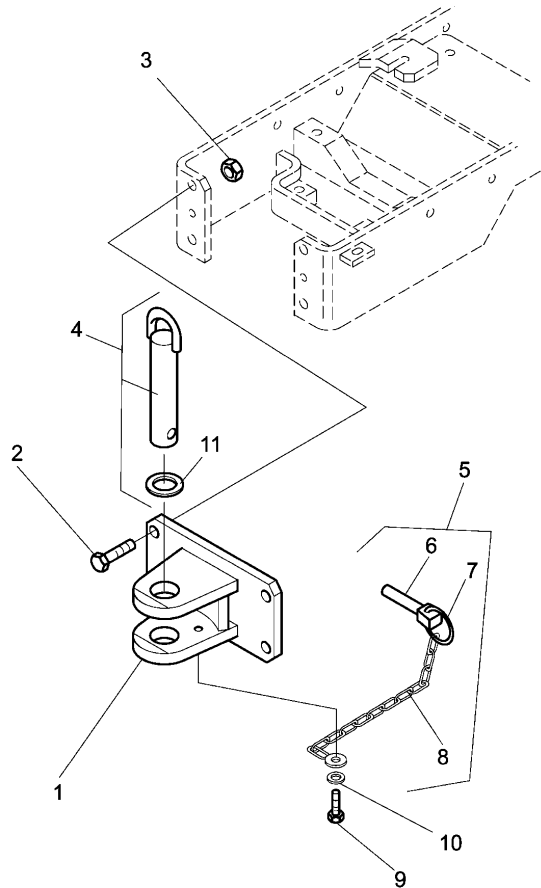

1	4202707M91	A	1	HOOK
2	391375X1	A	4	SCREW
		B		
		M12X35		
3	339054X1	● 392294X1 (4)	4	NUT
		A		
		B		
4	4203650M92		1	PIN
5	4203653M91		1	CLIP
		T-A 0:25		
6	1699665M1	● N.L.A. (1)	1	DOWEL
		! 5		
7	1699607M1	● 4203653M91 (1)	1	SPRING
		! 5		
8	1699417M1	● 4203653M91 (1)	1	CHAIN
		! 5		
		└ 646027M1		
9	339560X1	M6X16	1	SCREW
10	390971X1		2	WASHER
11	1426049M1	! 4	1	RING
!	THIS IS A COMPONENT OF AN ASSEMBLY			
└	ALTERNATIVE			
A	WITHOUT FRONT P.T.O.			
B	WITHOUT HYDRAULIC FRONT LIFT			
T-A	Replacement			

ACCESSORIES MECHANICAL

**X-48
03**

FRONT HITCH - WITH HYDRAULIC LIFT AND "FRONT" P.T.O.

Mistral EPA2 55



X4803

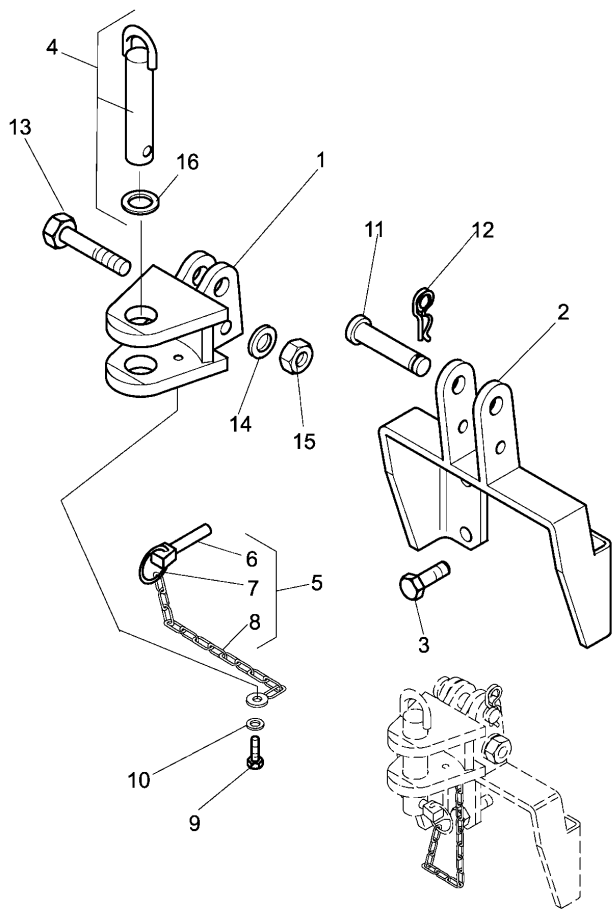

1	4203990M92		1	HOOK
2		⊕ P-42 22 08 T-A 0:25	1	SUPPORT
3		⊕ P-42 22 09	4	SCREW
4	4203650M92		1	PIN
5	4203653M91		1	CLIP
6	1699665M1	● T-A 0:25 N.L.A. (1) 5	1	DOWEL
7	1699607M1	● 4203653M91 (1) 5	1	SPRING
8	1699417M1	● 4203653M91 (1) 5	1	CHAIN
9	339560X1	⌋ 646027M1 M6X16	1	SCREW
10	390971X1		2	WASHER
11	4203991M1	A T-A 0:25	1	PIN
12	3015402X1	A	1	LINCH PIN
13	390913X1	M12X85	1	SCREW
14	390735X1		2	WASHER
15	339054X1	● 392294X1 (1)	1	NUT
16	1426049M1	! 4	1	RING
!	THIS IS A COMPONENT OF AN ASSEMBLY			
⊕	SEE PAGE - REFERENCE NUMBER			
⌋	ALTERNATIVE			
A	FRONT ONLY			
T-A	Replacement			

ACCESSORIES MECHANICAL

**X-48
13**

HOOK PULL - REAR

Mistral EPA2 55

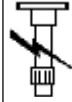

X4813

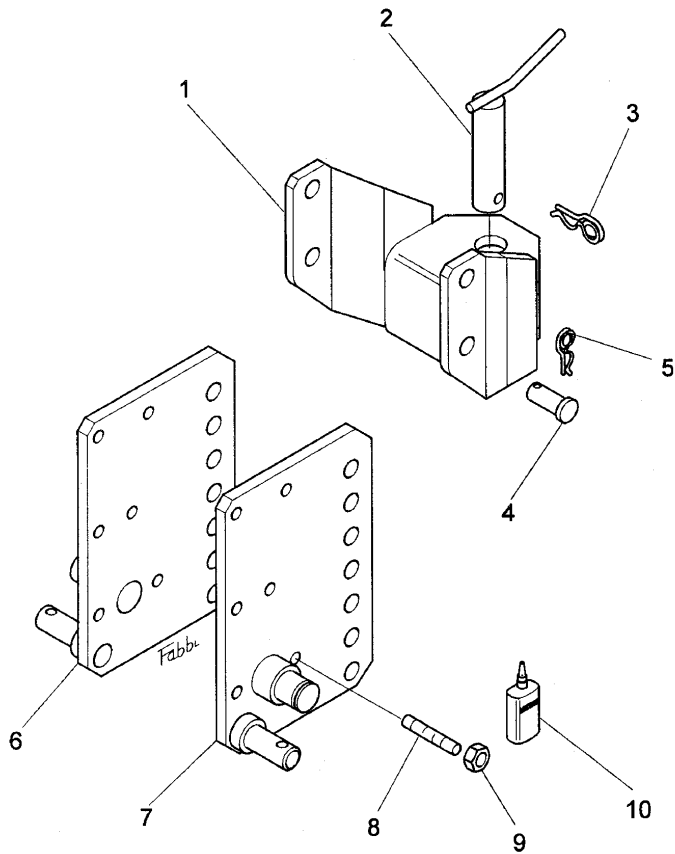

	A		
	B		
1	VP126790C		1 HOOK
	T-A 0:25		
2	VP123969A		1 PIN
3	3015402X1		1 LINCH PIN
4	VP105855D		4 PIN
5	3015403X1	● 4209965X1 (4)	4 LINCH PIN
6	4204344M92	➔ J35536	1 SUPPORT
		T-A 0:50	
7	4204343M91	● 4204343M92 (1)	1 SUPPORT
		➔ J35535	
		T-A 0:50	
7	4204343M92	➔ J35536	1 SUPPORT
		T-A 0:50	
8	3019860X1	M12X25	12 STUD
9	339054X1	● 392294X1 (12)	12 NUT
10	3663814M1	● 1427801M2 (999)	999 LOCTITE
		➔ 4202982M1	
10	4202982M1	● 3545546M1 (999)	999 ADHESIVE
		➔ 3663814M1	
➔		FROM SERIAL OR ENGINE NUMBER	
➔		UP TO SERIAL OR ENGINE NUMBER	
➔		ALTERNATIVE	
A		ADJUSTABLE	
B		CATEGORY "B"	
▲		LEFT HAND	
T-A		Replacement	

ACCESSORIES MECHANICAL

X-48
14

HOOK PULL - REAR

Mistral EPA2 55

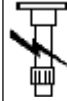

X4814

00005147

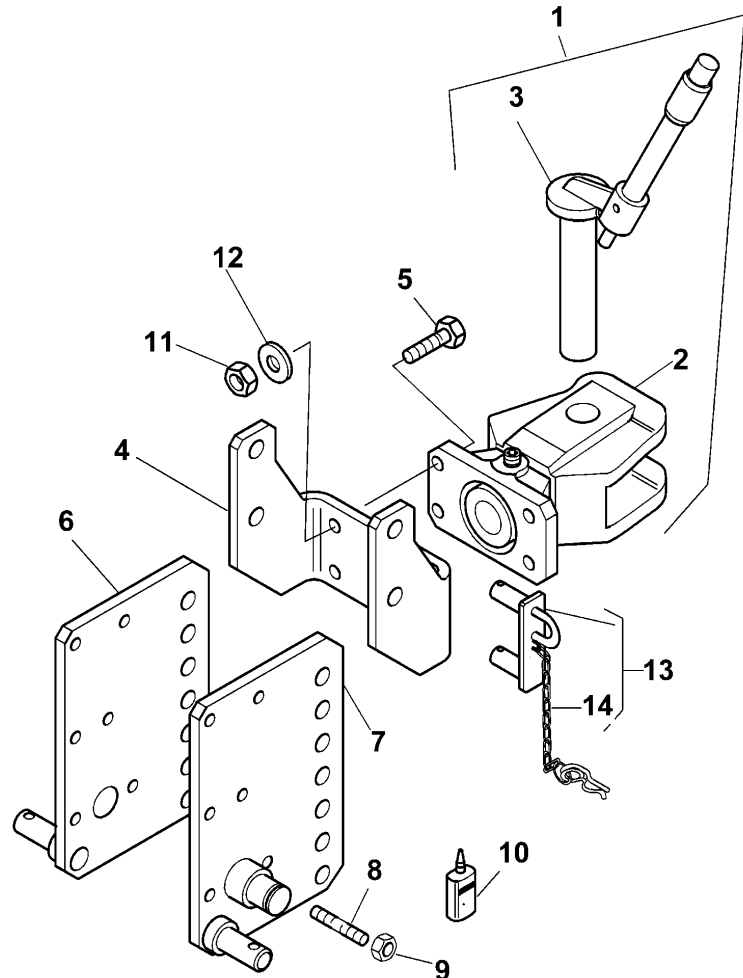

1	3671356M91	A	3689254M91	1	HOOK
			"CBM"		
			T-A 0:25		
1	3689254M91	●	3671356M91 (1)	1	HOOK
		└	3671356M91		
			"MR"		
2		!	1	1	HOOK
		▢	REF.N.1		
3	3680114M1	!	1	1	PIN
			"CBM"		
3	3693448M91	!	1	1	PIN
			"MR"		
4	4204317M91			1	SUPPORT
			T-A 0:50		
5	391886X1		M14X45	4	SCREW
6		◇	X-48 13 06	1	SUPPORT
7		◇	X-48 13 07	1	SUPPORT
8		◇	X-48 13 08	12	STUD
9		◇	X-48 13 09	12	NUT
10		◇	X-48 13 10	999	LOCTITE
11	339079X1			4	NUT
12	390973X1			4	WASHER
13	4204318M91	●	4204318M92 (2)	2	PIN
			T-A 0:25		
14		!	13	2	LINCH PIN
		▢	REF.N.13		

ACCESSORIES MECHANICAL

X-48
14

HOOK PULL - REAR

Mistral EPA2 55

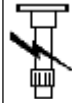

X4814

00005147

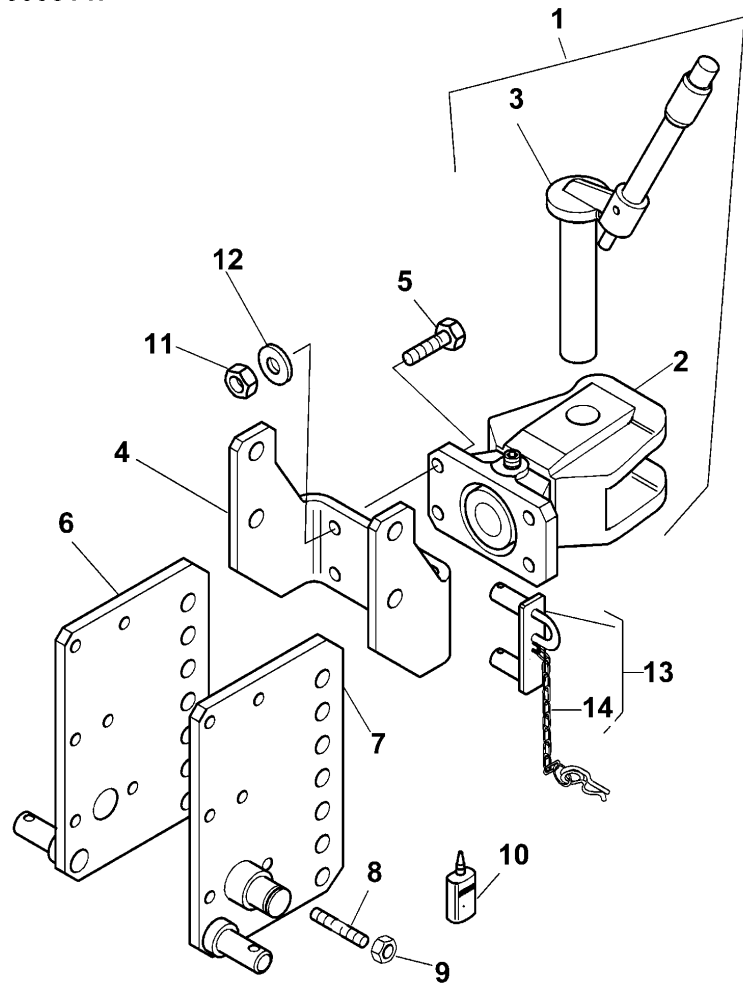

- !
- ⊕
- ⊖
- ☞
- A
- ◀
- ▶
- T-A

THIS IS A COMPONENT OF AN ASSEMBLY
SEE PAGE - REFERENCE NUMBER
ALTERNATIVE
NOT SERVICED, ORDER
HOOK "CEE" NO AUTOMATIC
LEFT HAND
RIGHT HAND
Replacement

ACCESSORIES MECHANICAL

**X-48
141**

DRAWBAR CAT."A"

Mistral EPA2 55

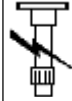

X48141

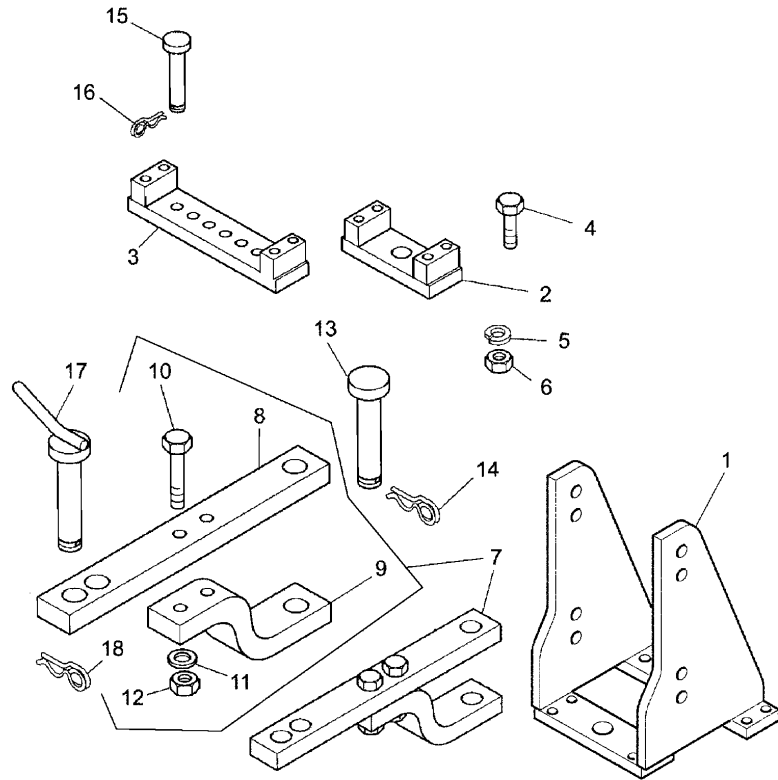

		A		
		B		
1	4205024M91		1	SUPPORT
2	3647903M91	T-A 0:50	1	SUPPORT
3	3556728M92	T-A 0:25	1	SUPPORT
4	3015158X1	T-A 0:25	8	SCREW
5	1440315X1	M12X85	8	WASHER
6	1440200X1		8	NUT
7	3559585M91		1	BAR
8	3556731M1	T-A 0:25	1	DRAWBAR
9	3556732M1	T-B 0:50	1	STIRRUP
10	390864X1	! 7	2	SCREW
11	391414X1	! 7	2	LOCK WASHE
12	1440202X1	! 7	2	NUT
13	3556729M1	T-A 0:25	1	PIN
14	1433140M1		2	PIN
15	3530803M1	T-A 0:25	2	DOWEL

ACCESSORIES MECHANICAL

**X-48
141**

DRAWBAR CAT."A"

Mistral EPA2 55

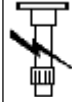

X48141

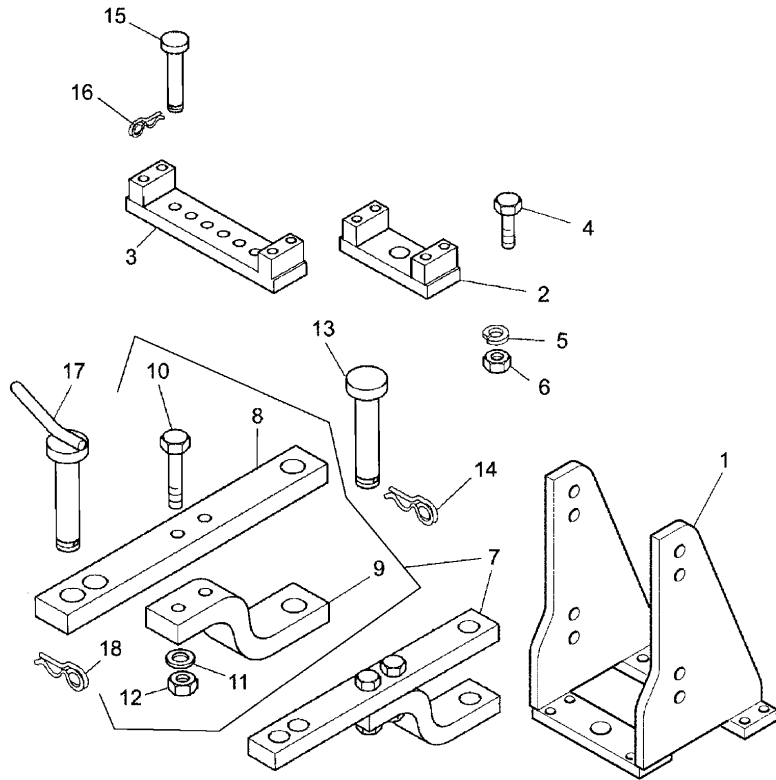

- | | | | |
|-----|------------------------------------|---|----------|
| 16 | 1433140M1 | 2 | SPRING |
| 17 | 1821178M91 | 1 | PIN |
| | | | T-A 0:25 |
| 18 | 1433140M1 | 1 | PIN |
| ! | THIS IS A COMPONENT OF AN ASSEMBLY | | |
| A | FOR TRACTOR "N.A.O." VERSION | | |
| B | FOR EEC SPECIAL MARKET | | |
| T-A | Replacement | | |
| T-B | Overhaul | | |

ACCESSORIES MECHANICAL

X-48
15

SUPPORT LEVER WITH TRAILOR BRAKING

Mistral EPA2 55

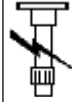

X4815

- | | | | | |
|-----|-------------------------------|-------------------|---|---------|
| 1 | 4202483M91 | | 1 | SUPPORT |
| 2 | 339761X1 | T-A 0:25
M8X25 | 2 | SCREW |
| 3 | 390972X1 | | 2 | WASHER |
| 4 | 3556301M1 | | 2 | RIVET |
| 5 | 3559647M1 | A | 2 | PLUG |
| A | WHITOUT TRAILER BRAKE SUPPORT | | | |
| T-A | Replacement | | | |

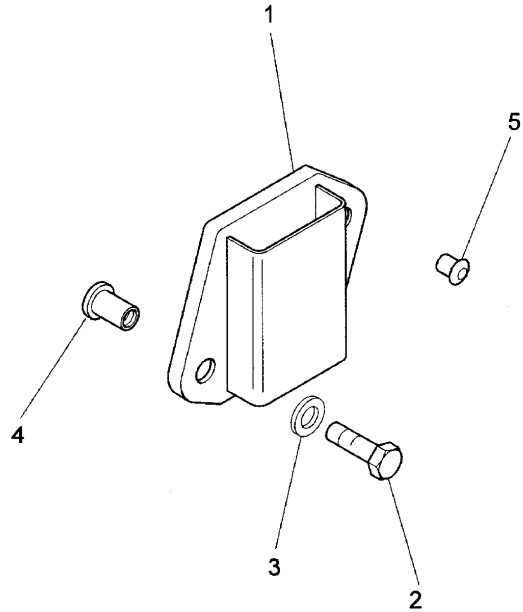

ACCESSORIES MECHANICAL

X-48
16

TRAVERSE DRAWBAR

Mistral EPA2 55

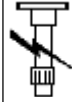

X4816

- | | | | | |
|-----|-----------|------------------------------|---|-----|
| 1 | 3308242M1 | A | 1 | ROD |
| | | B | | |
| | | T-A 0:25 | | |
| A | | OBLIGATORY FOR GERMAN MARKET | | |
| B | | FOR CAT I'A | | |
| T-A | | Replacement | | |

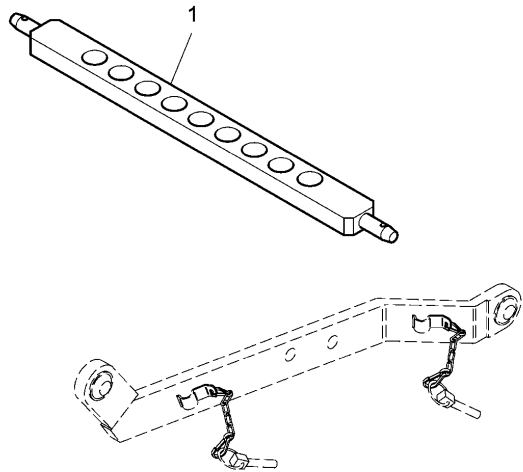

ACCESSORIES MECHANICAL

**X-48
17**

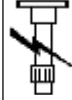

X4817

WARNING BEACON - TRIANGLE AND LICENCE PLATE

Mistral EPA2 55

- | | | | |
|-----|------------------------------|----------------|--------------|
| | | B | |
| 1 | 4205010M91 | A | 1 SUPPORT |
| | | T-A 0:25 | |
| 2 | 3559561M91 ● | 3559561M93 (1) | 1 TRIANGLE |
| | | T-A 0:25 | |
| 3 | 339560X1 | M6X16 | 2 SCREW |
| 4 | 390971X1 | | 2 WASHER |
| 5 | 339375X1 | | 2 LOCK WASHE |
| 6 | 339030X1 ● | 1441500X1 (2) | 2 NUT |
| A | WITH PLATEFORM ONLY | | |
| B | FOR TRACTOR "N.A.O." VERSION | | |
| T-A | Replacement | | |

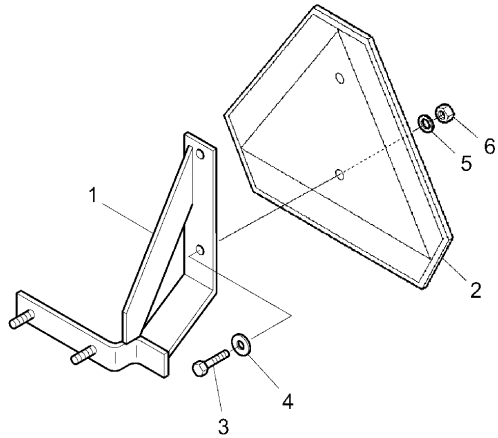

ACCESSORIES MECHANICAL

**X-48
18**

TOOL KIT - FITTINGS

Mistral EPA2 55

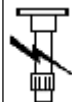

X4818

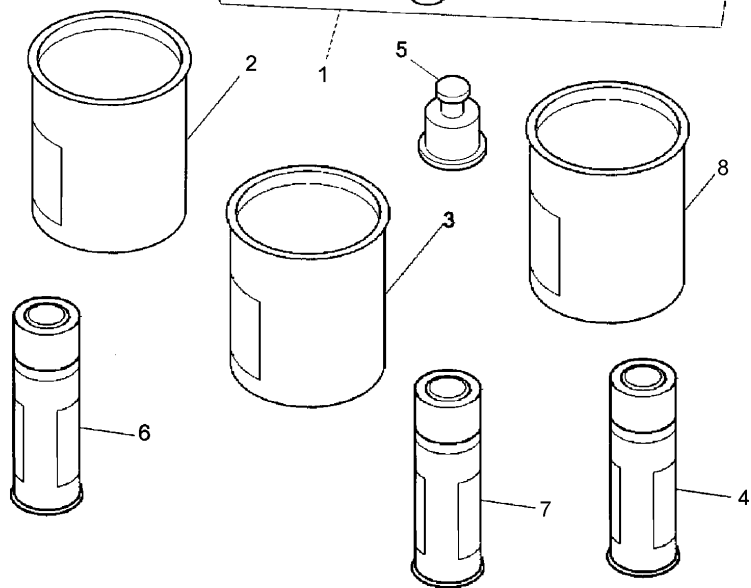
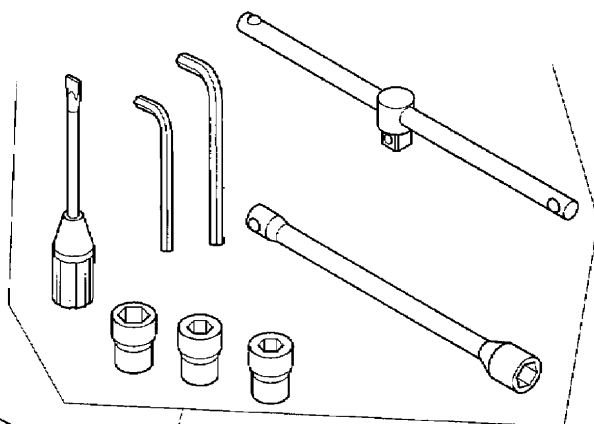

- | | | | | |
|---|------------|-------|---|-------|
| 1 | 4203588M91 | | 1 | KIT |
| 2 | 3648630M1 | B | 1 | PAINT |
| | | 1 KG | | |
| 3 | 3541371M1 | A | 1 | PAINT |
| | | 1 KG | | |
| 4 | 3541990M1 | B | 1 | PAINT |
| | | 0.4 L | | |
| 5 | 3670720M91 | D | 1 | JACK |
| 6 | 3541989M1 | A | 1 | PAINT |
| | | 0.4 L | | |
| 7 | 3675805M1 | C | 1 | SPRAY |
| | | 0.4 L | | |
| 8 | 3650796M1 | C | 1 | PAINT |
| | | 1 KG | | |

- A LANDINI BLUE
 B SLATE BLACK
 C ALUMINIUM GREY
 D FOR MARKET EXPORT

ACCESSORIES MECHANICAL

X-48
19



X4819

WEIGHT FRAME AND WEIGHTS - FRONT HOOK - KIT WEIGHTS

Mistral EPA2 55

- | | | | | |
|---|-----------|-----------|---|------------|
| 1 | 3663843M1 | 24 Kg | 4 | BALLAST WE |
| | | T-A 0:25 | | |
| 2 | 4203652M2 | ◀▶ 350MM. | 1 | BAR |
| 3 | 339647X1 | | 2 | NUT |
| 4 | 390974X1 | | 2 | WASHER |
- ◀▶ LENGTH
T-A Replacement

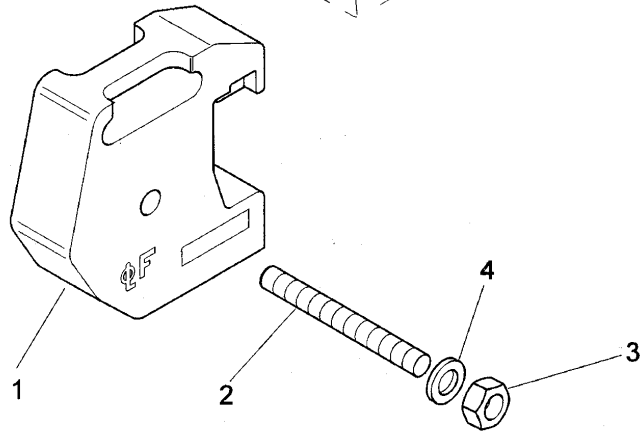
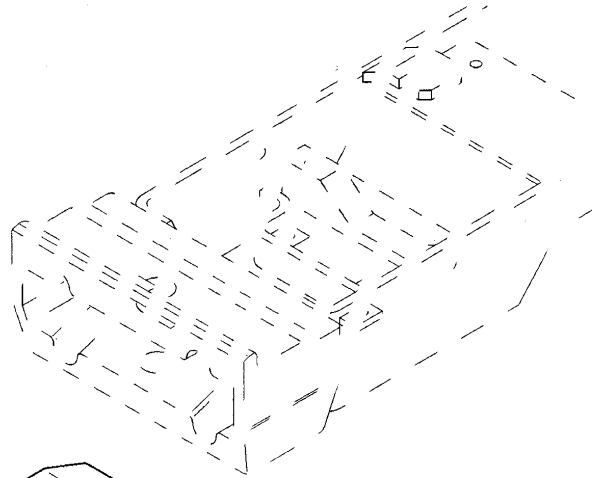

ACCESSORIES AND APPLICATION MISCELLANEOUS

Z-36
10

AUXILIARY DISTRIBUTOR KIT - 3rd DISTRIBUTOR

Mistral EPA2 55

Z3610



00004450

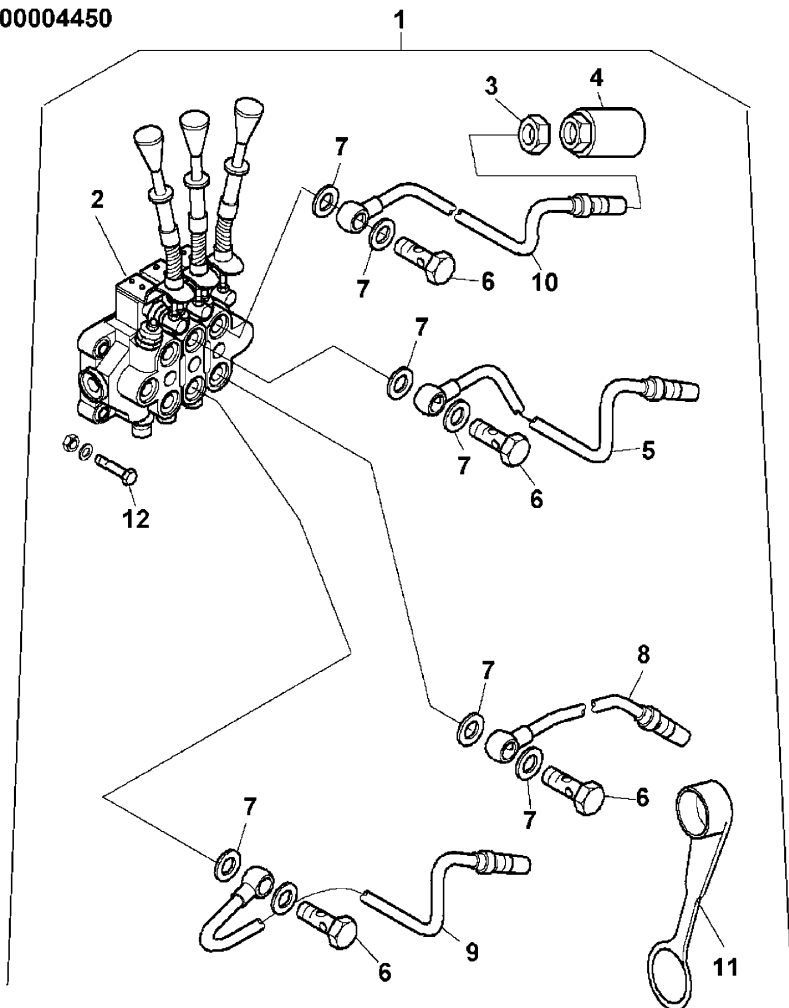

A
B

- | | | | |
|----|------------|---|------------|
| 1 | 3685376M91 | 1 | KIT |
| 2 | 3664512M91 | 1 | DISTRIBUTO |
| 3 | 4204199M3 | 8 | NUT |
| 4 | 4204193M91 | 4 | COUPLER |
| 5 | 4204189M92 | 1 | PIPE |
| 6 | 3553651M1 | 4 | UNION |
| 7 | VP112569 | 8 | WASHER |
| 8 | 4204191M92 | 1 | PIPE |
| 9 | 4204190M92 | 1 | PIPE |
| 10 | 4204192M92 | 1 | PIPE |
| 11 | 4205785M1 | 2 | PLUG |
| 11 | 4205786M1 | 2 | PLUG |
| 11 | VP114913 | 2 | PLUG |
| 12 | 339168X1 | 1 | SCREW |
| 12 | 339368X1 | 2 | SCREW |
- N.L.S. (2)
- A FOR MODEL MISTRAL 40-45-50-55 EURO3
B FROM 1 TO 3 AUXILIARY DISTRIBUTORS KIT

ACCESSORIES AND APPLICATION MISCELLANEOUS

Z-36
11

AUXILIARY DISTRIBUTOR KIT - 3rd DISTRIBUTOR

Mistral EPA2 55

Z3611

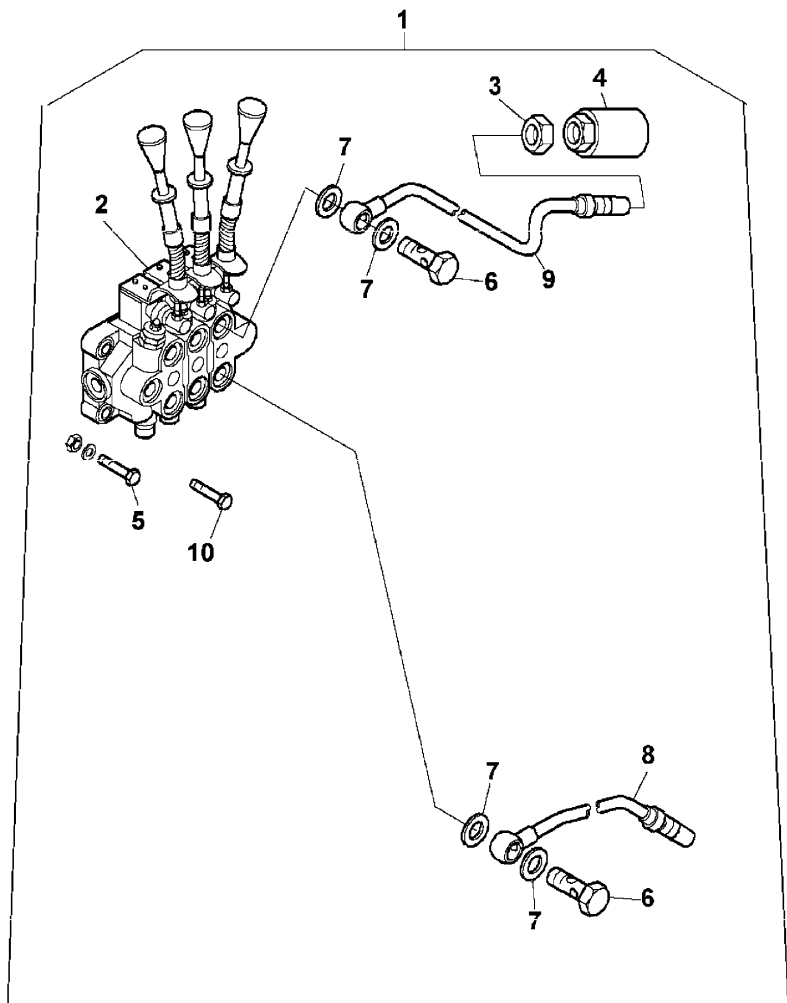

- 1 3691865M91
- 2 3664512M91
- 3 4204199M3
- 4 4204193M91
- 5 339168X1
- 6 3553651M1
- 7 VP112569
- 8 4204191M92
- 9 4204192M92
- 10 339368X1

A
C

- 1 KIT
 - 1 DISTRIBUTO
 - 4 NUT
 - 2 COUPLER
 - 1 SCREW
 - 2 UNION
 - 4 WASHER
 - 1 PIPE
 - 1 PIPE
 - 2 SCREW
- A CONVERSION KIT FROM 2 TO 3 LEVERS
C FOR MODEL MISTRAL 40-45-50-55 EURO3

ACCESSORIES AND APPLICATION MISCELLANEOUS

**Z-36
50**



Z3650

POWER TAKE OFF KIT + FRONT LIFT

Mistral EPA2 55

00005049

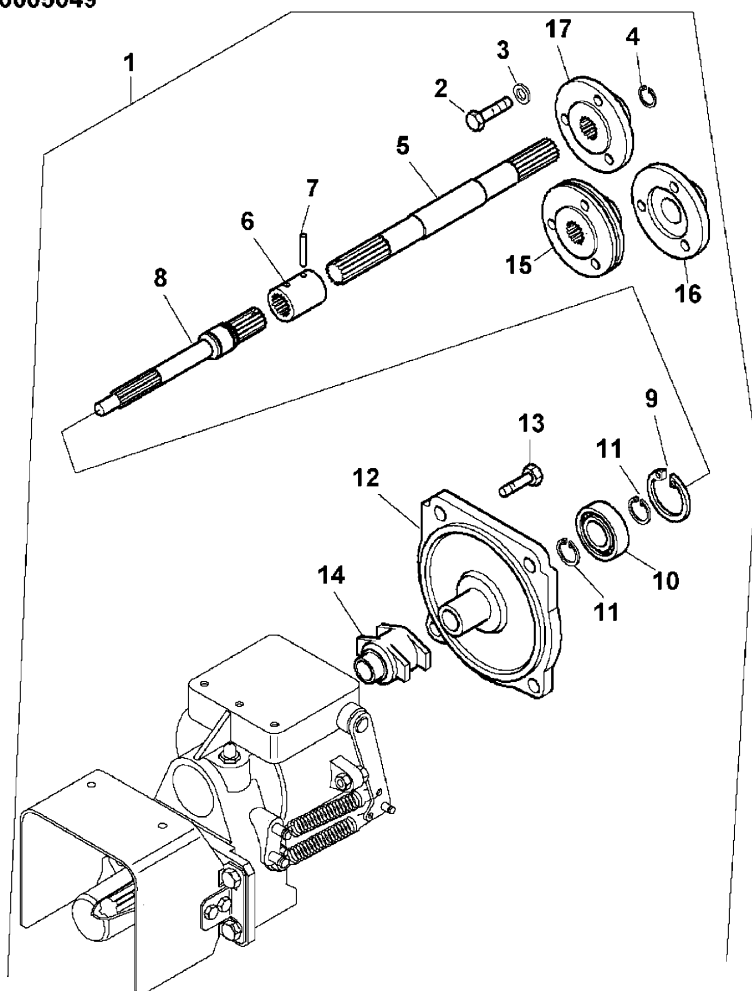

1	3687857M91	D	1	KIT
2	3009294X1	A	3	SCREW
		M10X50MM		
2	390580X1	B	3	SCREW
		C		
		M10X25		
3	1440308X1	● 390734X1 (3)	3	WASHER
4	1441785X1	T-A 1:50	1	RING
5	3674482M1	T-A 1:50	1	SHAFT
6	4203091M2	Ø 5X32MM	1	SLEEVE
7	3019535X1	T-A 1:50	2	DOWEL
8	4202444M1	T-A 1:50	1	SHAFT
9	339126X1	T-A 1:50	1	RING
10	22258X1	T-A 1:50	1	BEARING
11	1440476X1	T-A 1:50	2	RING
12	4202536M2	T-A 1:50	1	COVER
13	339761X1	T-A 1:50	4	SCREW
14	4202446M1	T-A 1:50	1	SLEEVE

ACCESSORIES AND APPLICATION MISCELLANEOUS

**Z-36
50**

POWER TAKE OFF KIT + FRONT LIFT

Mistral EPA2 55

Z3650



00005049

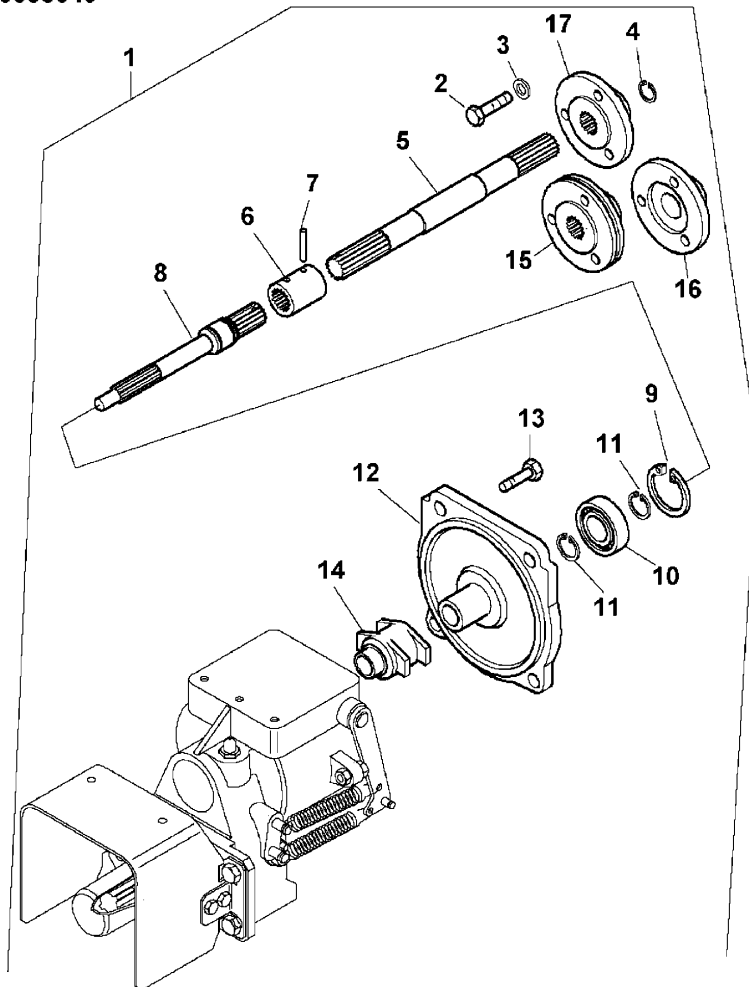

15	3666317M1	A	1	FLANGE
		T-A 1:50		
16	3679381M1	A	1	SPACER
17	4202837M1	B	1	FLANGE
		T-A 1:50		

A WITH CONDITIONED AIR
 B WITHOUT CONDITIONED AIR
 C WHITHOUT CAB,
 D FOR MODEL MISTRAL 55 EPA2
 Ø DIAMETER
 T-A Replacement

ACCESSORIES AND APPLICATION MISCELLANEOUS

**Z-36
501**

POWER TAKE OFF KIT + FRONT LIFT

Mistral EPA2 55



Z36501

00005050

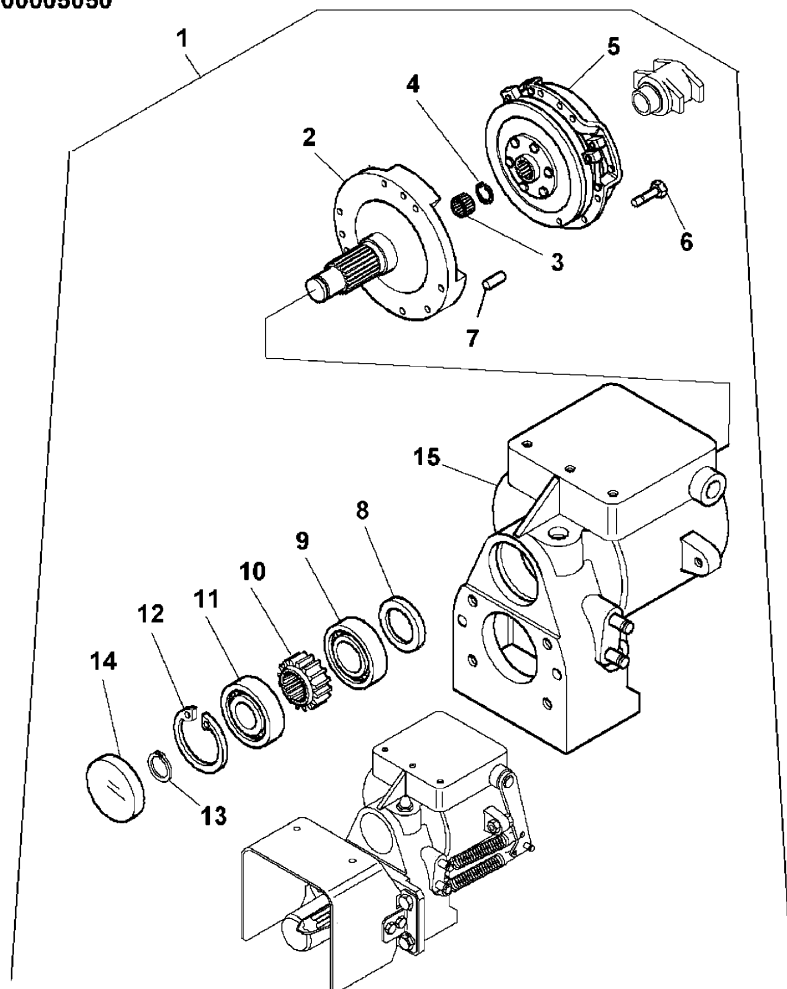

	A	
1	3687857M91	Z-36 50 1
		C
2	4202431M1	T-A 2:0
3	3015373X1	T-A 2:0
4	3015432X1	
5		Z-36 502 2
6	3009274X1	
7	1440398X1	
8	392108X1	
	(X) 0.2.4.8	
	T-A 2:0	
9	1440494X1	
	(X) 0.2.4.8	
	T-A 2:0	
10	4202430M1	
	T-A 2:0	
11	1440507X1	
	(X) 0.2.4.8	
	T-A 2:0	
12	1440479X1	
	T-A 1:0	
13	1440476X1	
	T-A 1:0	

- 1 KIT
- 1 SHAFT
- 1 CAGE
- 1 RING
- 1 CLUTCH
- 6 SCREW
- 3 DOWEL
- 1 SEAL
- 1 BEARING
- 1 GEAR
- 1 BEARING
- 1 RING
- 1 RING

ACCESSORIES AND APPLICATION MISCELLANEOUS

**Z-36
501**

POWER TAKE OFF KIT + FRONT LIFT

Mistral EPA2 55



Z36501

00005050

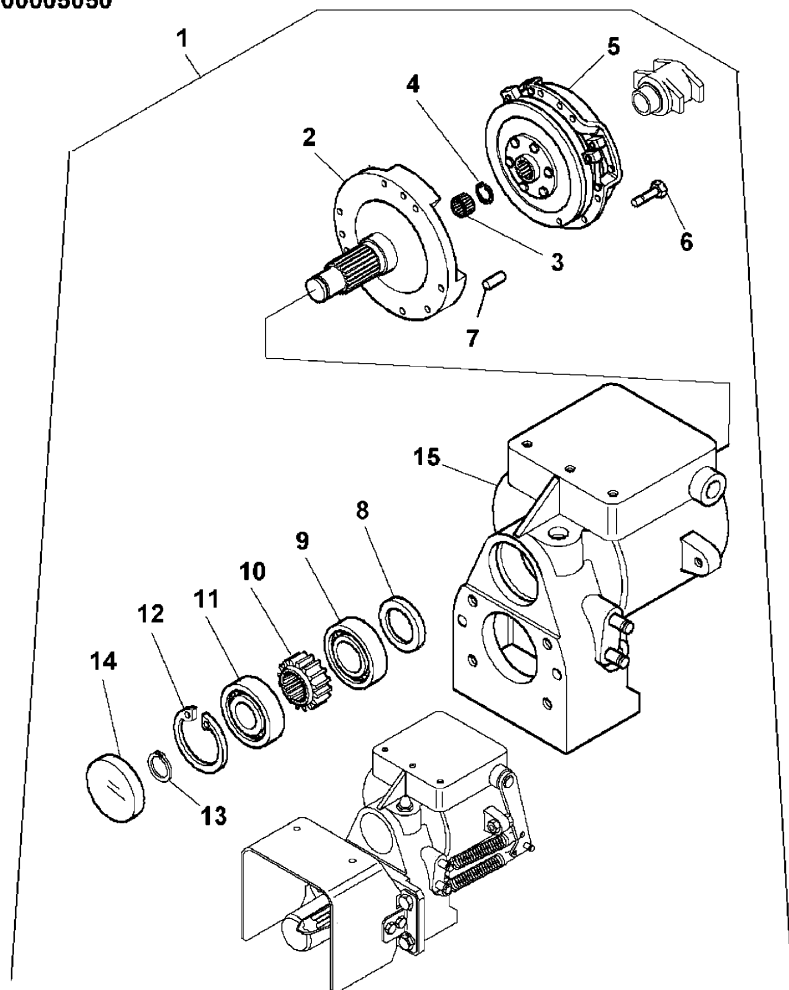

- | | | | | |
|----|-----------|----------|---|-----------|
| 14 | 4203128M1 | | 1 | CAP |
| | | T-A 0:50 | | |
| 15 | 4202706M2 | | 1 | CRANKCASE |
| | | T-A 1:75 | | |
| | | T-B 2:50 | | |



SEE PAGE - REFERENCE NUMBER

A FOR MODEL MISTRAL 55 EPA2

C IT CONTINUES FROM THE PREVIOUS PAGE

T-A Replacement

T-B Overhaul

(X) QTY PER TRACTORS SOLD (AA.BBB.CCC.DDD) (AA) FOR
1,(BBB) 2-10 (CCC) 11-25 (DDD) 26-50

ACCESSORIES AND APPLICATION MISCELLANEOUS

**Z-36
502**

POWER TAKE OFF KIT + FRONT LIFT

Mistral EPA2 55



Z36502

00005051

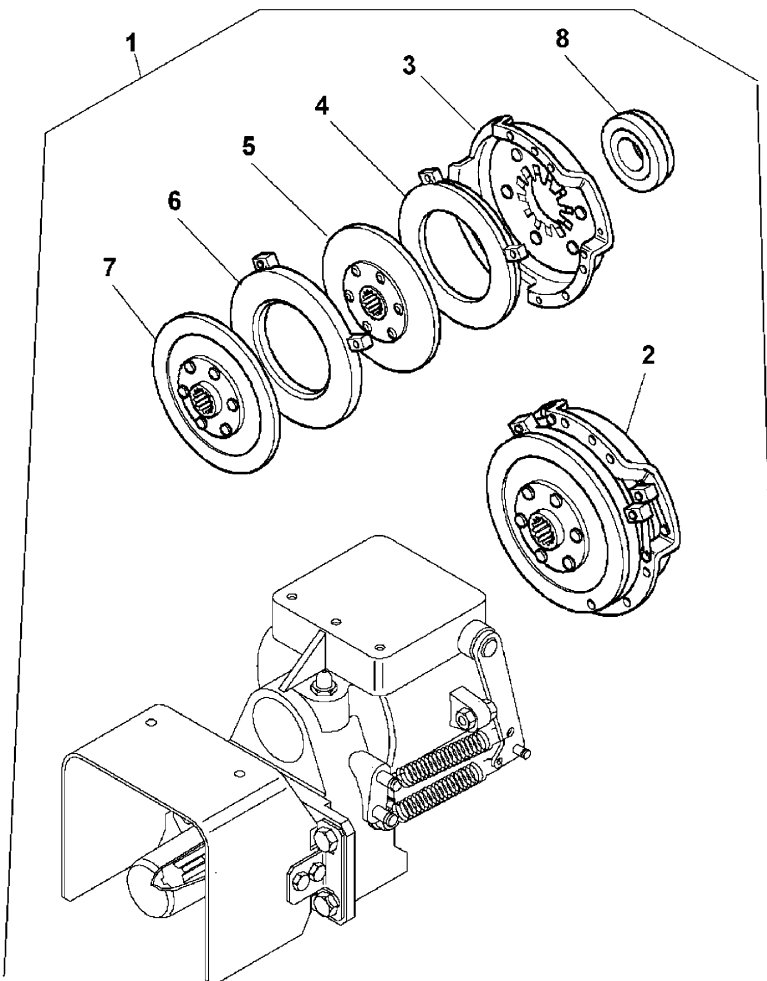

1	3687857M91	⊕	A Z-36 50 1 C	1	KIT
2	4203100M91			1	CLUTCH
3	3653949M1	!	2	1	CLUTCH
4		➡	REF.N.2	1	BASE PLATE
5		!	2	1	DISC
6		➡	REF.N.2	1	BASE PLATE
7	3653950M1	!	2	1	DISC
8	3653951M1	!	2	1	CUSCINET
!	THIS IS A COMPONENT OF AN ASSEMBLY				
⊕	SEE PAGE - REFERENCE NUMBER				
➡	NOT SERVICED, ORDER				
A	FOR MODEL MISTRAL 55 EPA2				
C	IT CONTINUES FROM THE PREVIOUS PAGE				

Mistral EPA2 55

Z36503



00005052

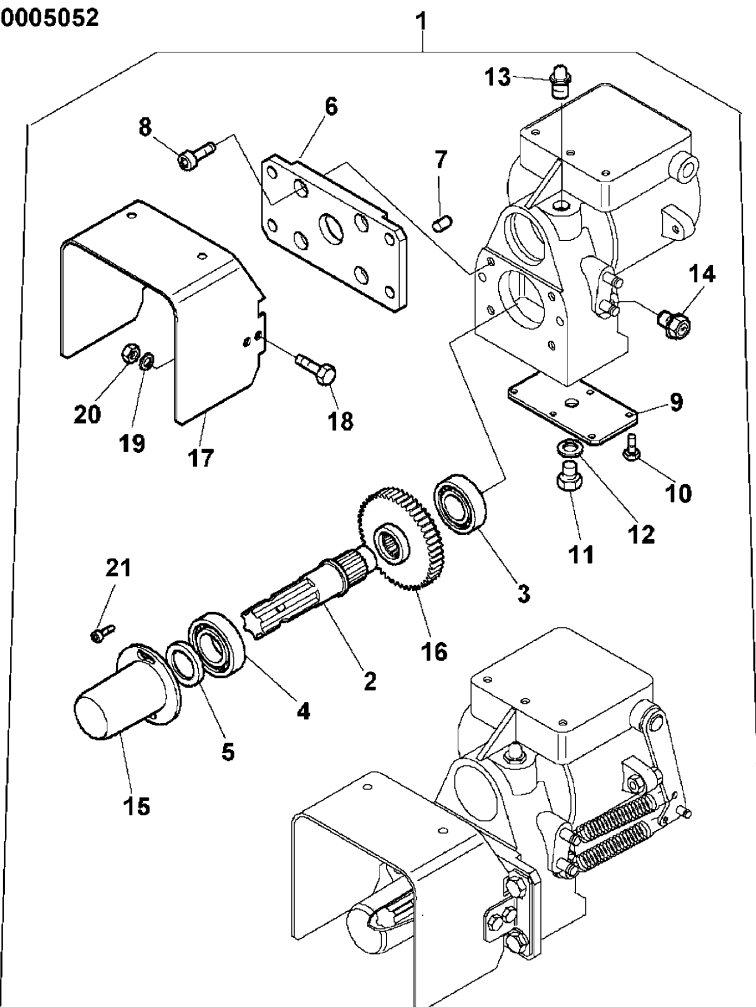

1	3687857M91	A Z-36 50 1 C	1	KIT
2	4202433M1	(X) 0.0.1.2 T-A 1:50	1	SHAFT
3	1440494X1	(X) 0.0.1.2 T-A 1:50	1	BEARING
4	339856X1	T-A 1:50	1	BEARING
5	3015431X1	(X) 0.1.2.4 T-A 0:50	1	RING
6	4202436M1	T-A 0:75	1	PLATE
7	3006289X1		4	DOWEL
8	390580X1		4	SCREW
9	4202638M1	T-A 0:50	1	PLATE
10	391894X1		6	COLUMN
11	VP104842A		1	PLUG
12	VP106967		1	WASHER
13	3309059M91	T-A 0:25	1	VENT
14	VP118179		1	PLUG
15	VP115923	T-A 0:25	1	CAP

Mistral EPA2 55



Z36503

00005052

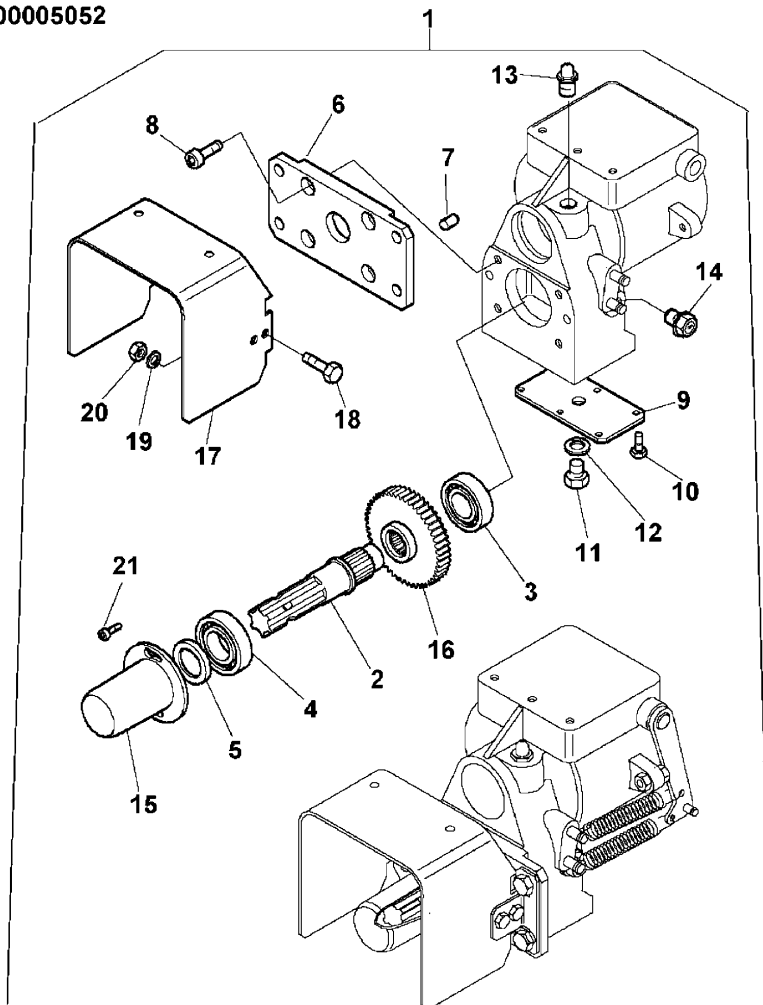

- | | | | | |
|-----|--|----------|---|--------|
| 16 | 4202432M1 | | 1 | GEAR |
| | | T-A 1:50 | | |
| 17 | 4202851M1 | | 1 | PLATE |
| | | T-A 0:25 | | |
| 18 | 339761X1 | ◀ 25MM | 2 | SCREW |
| 19 | 390972X1 | | 2 | WASHER |
| 20 | 394367X1 | | 2 | NUT |
| 21 | 395579X1 | M6X16 | 2 | SCREW |
| ⊕ | SEE PAGE - REFERENCE NUMBER | | | |
| A | FOR MODEL MISTRAL 55 EPA2 | | | |
| C | IT CONTINUES FROM THE PREVIOUS PAGE | | | |
| ◀▶ | LENGTH | | | |
| T-A | Replacement | | | |
| (X) | QTY PER TRACTORS SOLD (AA.BBB.CCC.DDD) (AA) FOR 1,(BBB) 2-10 (CCC) 11-25 (DDD) 26-50 | | | |

ACCESSORIES AND APPLICATION MISCELLANEOUS

**Z-36
504**



Z36504

POWER TAKE OFF KIT + FRONT LIFT

Mistral EPA2 55

00005053

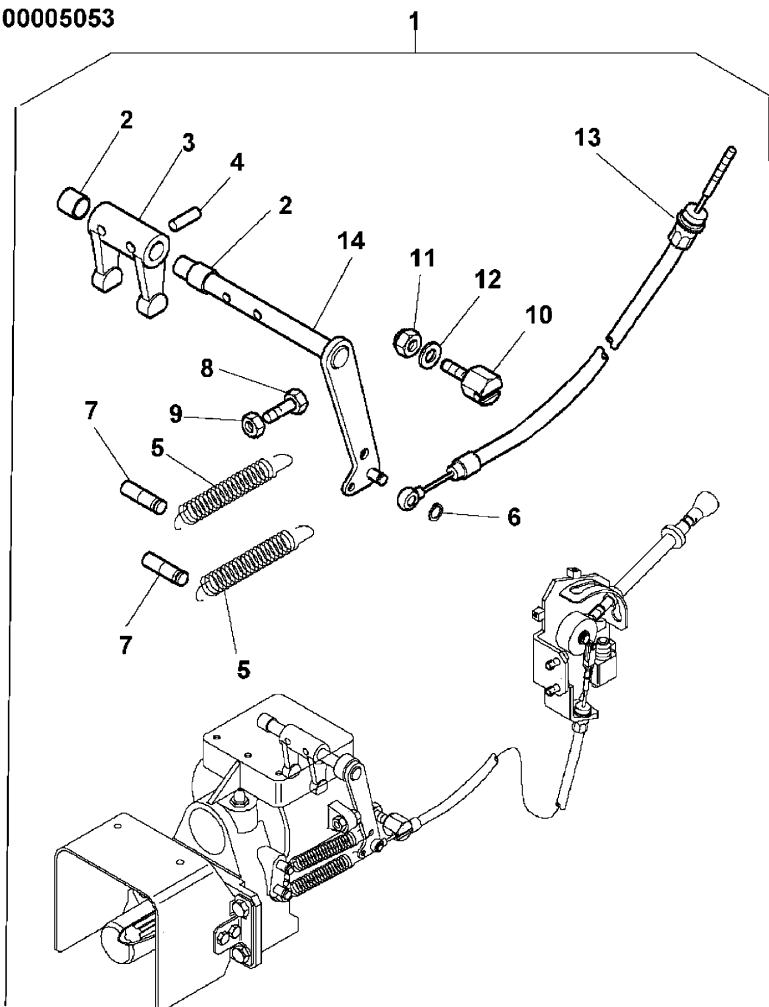

- | | | | | | |
|----|------------|---|---------------------|---|------------|
| 1 | 3687857M91 | ◇ | A
Z-36 50 1
C | 1 | KIT |
| 2 | 4203127M1 | | | 2 | BUSH |
| 3 | 4202830M1 | | | 1 | YOKE |
| 4 | 3015503X1 | | | 2 | DOWEL |
| 5 | 4202835M1 | | | 2 | SPRING |
| 6 | 1440522X1 | | | 1 | RING |
| 7 | 4204180M1 | | | 2 | PIN |
| 8 | 339377X1 | | | 1 | LOCK WASHE |
| 9 | 339169X1 | ● | 394367X1 (1) | 1 | NUT |
| 10 | 4203981M2 | | | 1 | PIN |
| 11 | 394367X1 | | | 1 | NUT |
| 12 | 390972X1 | | | 1 | WASHER |
| 13 | | ◇ | Z-36 505 7 | 1 | CABLE |
| 14 | 4204185M92 | | | 1 | LEVER |
- ◇ SEE PAGE - REFERENCE NUMBER
A FOR MODEL MISTRAL 55 EPA2
C IT CONTINUES FROM THE PREVIOUS PAGE

ACCESSORIES AND APPLICATION MISCELLANEOUS

**Z-36
505**

POWER TAKE OFF KIT + FRONT LIFT

Mistral EPA2 55

Z36505



00005054

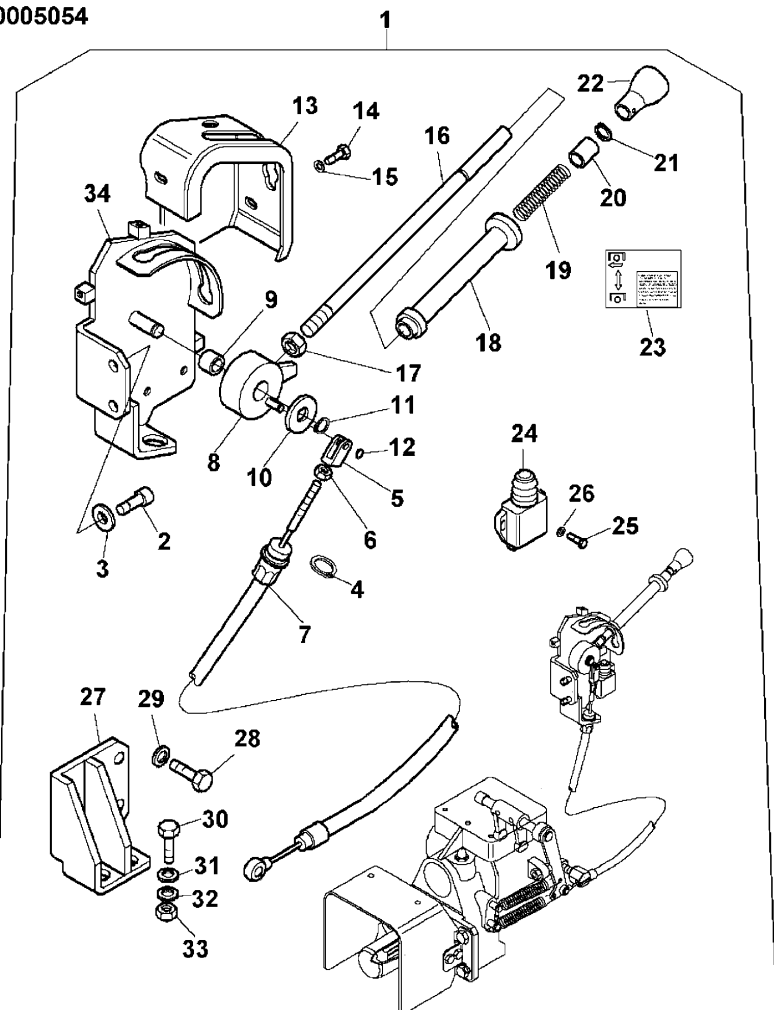

- | | | | | | | |
|----|------------|---|---|-----------|---|------------|
| 1 | 3687857M91 | ⊕ | A | Z-36 50 1 | 1 | KIT |
| 2 | 390871X1 | | C | | 2 | SCREW |
| 3 | 390972X1 | | | | 2 | WASHER |
| 4 | 390981X1 | | | | 1 | RING |
| 5 | 392463X1 | | | | 1 | YOKE |
| 6 | 1441500X1 | | | | 1 | NUT |
| 7 | 3676374M91 | | | | 1 | CABLE |
| 8 | 4203979M91 | | | | 1 | ROCKER |
| 9 | 4202793M1 | | | | 1 | BUSH |
| 10 | 390597X1 | | | | 1 | WASHER |
| 11 | 339422X1 | | | | 1 | RING |
| 12 | 1442783X1 | | | | 1 | RING |
| 13 | 4203982M3 | | | | 1 | GUARD |
| 14 | 339666X1 | | | | 3 | SCREW |
| 15 | 390971X1 | | | | 3 | WASHER |
| 16 | 4203942M2 | | | | 1 | ROD |
| 17 | 339402X1 | | | | 1 | NUT |
| 18 | 4203943M2 | | | | 1 | BUSH |
| 19 | 4202540M1 | | | | 1 | SPRING |
| 20 | 4202539M1 | | | | 1 | SPACER |
| 21 | 339422X1 | | | | 1 | RING |
| 22 | 4204179M2 | | | | 1 | KNOB |
| 23 | 4203523M1 | | | | 1 | DECAL |
| 24 | VP113189 | | | | 1 | SWITCH,IND |
| 25 | 3009532X1 | | | | 2 | SCREW |
| 26 | 390468X1 | | | | 1 | LOCK WASHE |
| 27 | 3669884M92 | | D | | 1 | SUPPORT |
| 28 | 339123X1 | | | | 2 | SCREW |
| 29 | 339374X1 | | | | 2 | LOCK & SEA |
| 30 | 391990X1 | | | | 2 | SCREW |
| 31 | 390972X1 | | | | 2 | WASHER |
| 32 | 339374X1 | | | | 2 | LOCK & SEA |

ACCESSORIES AND APPLICATION MISCELLANEOUS

**Z-36
505**

POWER TAKE OFF KIT + FRONT LIFT

Mistral EPA2 55

Z36505



00005054

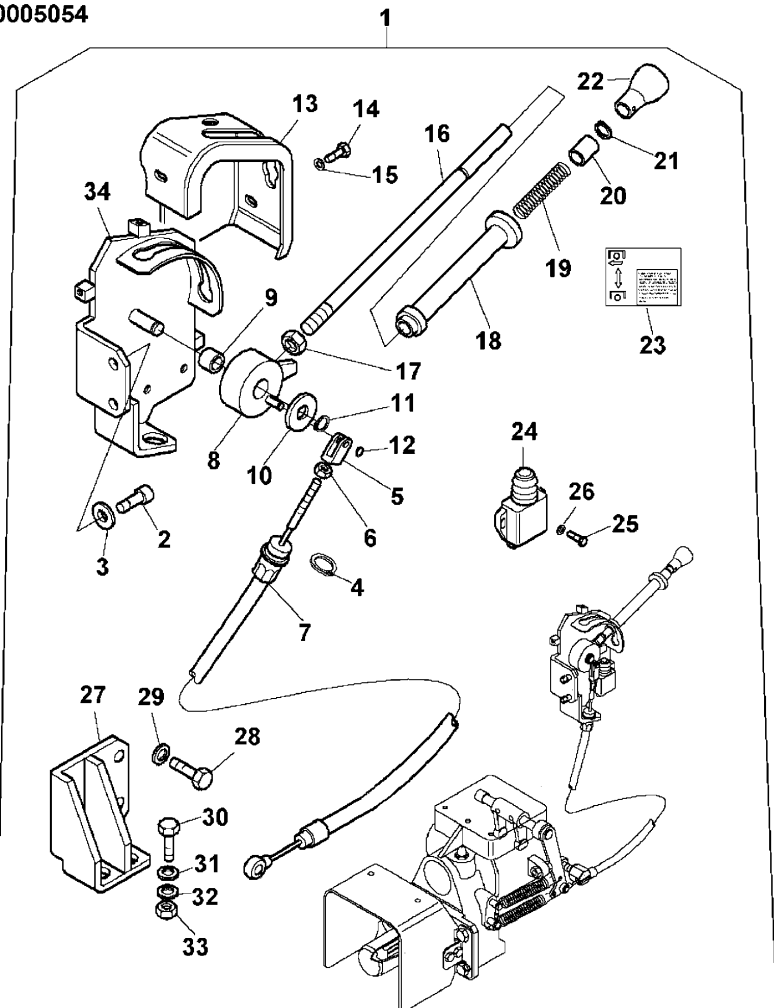

- | | | | | | |
|----|-------------------------------------|---|--------------|---|---------|
| 33 | 339169X1 | ● | 394367X1 (2) | 2 | NUT |
| 34 | 4203980M91 | E | | 1 | SUPPORT |
| ☞ | SEE PAGE - REFERENCE NUMBER | | | | |
| A | FOR MODEL MISTRAL 55 EPA2 | | | | |
| C | IT CONTINUES FROM THE PREVIOUS PAGE | | | | |
| D | WITH CAB ONLY | | | | |
| E | WITH PLATFORM ONLY | | | | |

ACCESSORIES AND APPLICATION MISCELLANEOUS

**Z-36
506**

POWER TAKE OFF KIT + FRONT LIFT

Mistral EPA2 55



Z36506

00005055

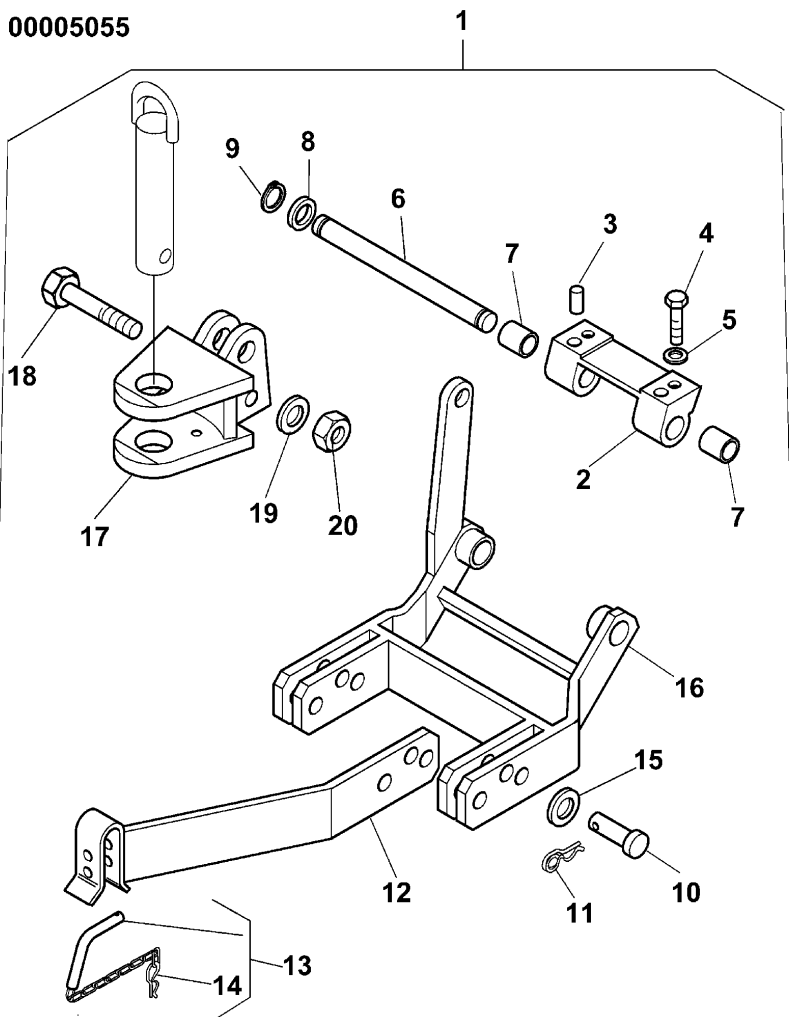

1	3687857M91	⊕	A Z-36 50 1 C	1	KIT
2	4202753M1		T-A 0:75	1	SUPPORT
3	3015076X1			2	DOWEL
4	3428397M1			2	SCREW
5	390735X1			2	WASHER
6	4202756M1		T-A 0:75	1	PIN
7	4203133M1		T-A 1:25	4	BUSH
8	339576X1	●	390975X1 (2)	2	WASHER
9	1440523X1			2	RING
10	VP124991	●	124991 (4)	4	PIN
11	3015402X1		T-A 0:25	4	LINCH PIN
12	3675349M91	◀	T-A 0:25	1	BRACE
12	3675353M91	▶	T-A 0:25	1	BRACE
13	4203988M91	●	4203988M92 (2)	2	PIN
14	3015403X1	●	4209965X1 (1) 13	1	LINCH PIN
15	390974X1			4	WASHER

Mistral EPA2 55



Z36506

00005055

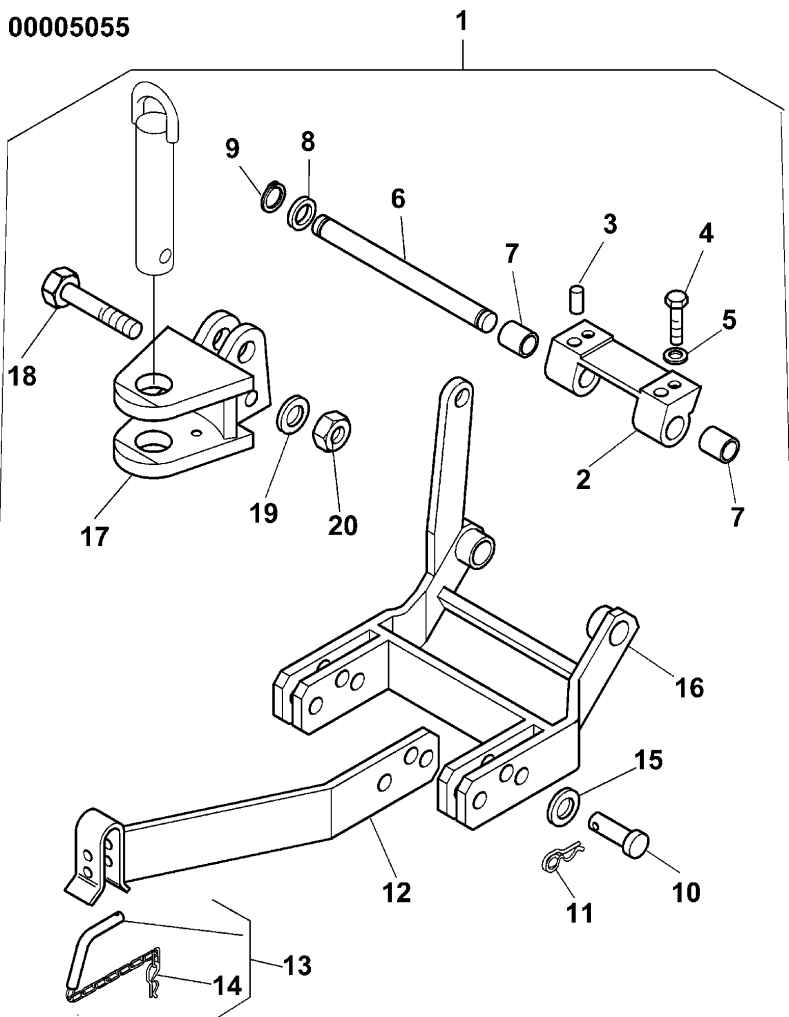

- | | | | |
|-----|-------------------------------------|---|--------|
| 16 | 3675355M91 | 1 | ARM |
| | T-A 0:75 | | |
| 17 | 4203990M92 | 1 | HOOK |
| 18 | 390913X1 | 1 | SCREW |
| 19 | 390735X1 | 2 | WASHER |
| 20 | 392294X1 | 1 | NUT |
| ! | THIS IS A COMPONENT OF AN ASSEMBLY | | |
| ⊕ | SEE PAGE - REFERENCE NUMBER | | |
| A | FOR MODEL MISTRAL 55 EPA2 | | |
| C | IT CONTINUES FROM THE PREVIOUS PAGE | | |
| ◀ | LEFT HAND | | |
| ▶ | RIGHT HAND | | |
| T-A | Replacement | | |

ACCESSORIES AND APPLICATION MISCELLANEOUS

**Z-36
507**

POWER TAKE OFF KIT + FRONT LIFT

Mistral EPA2 55



Z36507

00005056

1

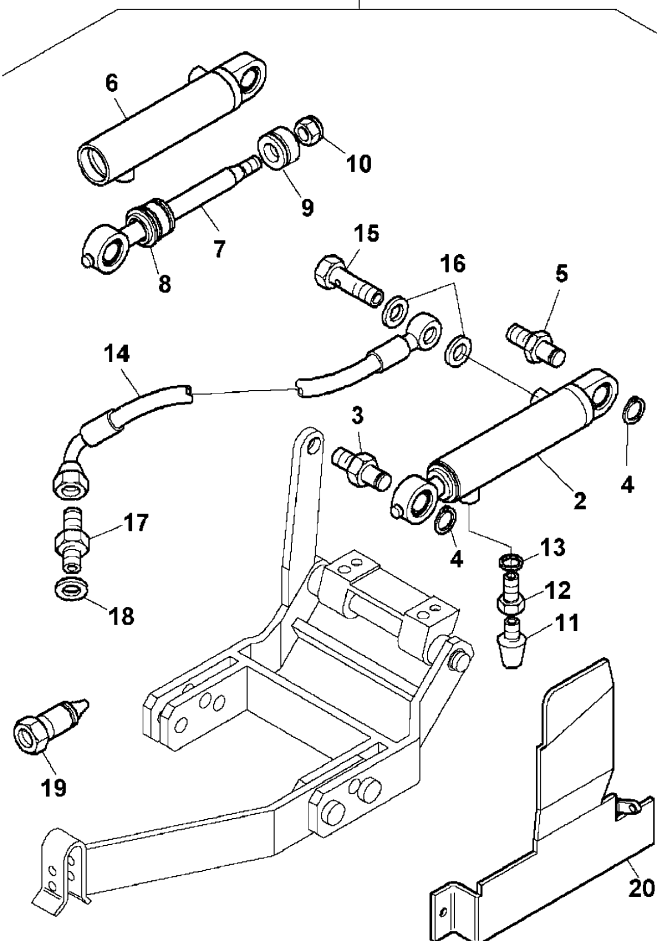

1	3687857M91	⊕	Z-36 50 1	1	KIT
2	4203605M91			1	PISTON
3	3675340M1			1	PIN
4	1440475X1			2	RING
5	4202808M3			1	PIN
6		!	2	1	LINER
		➤	REF.N.2		
7		!	2	1	STEM
		➤	REF.N.2		
8		!	2	1	HEAD
		➤	REF.N.2		
9		!	2	1	PISTON
		➤	REF.N.2		
10		!	2	1	NUT
		➤	REF.N.2		
11	4204174M1			1	FILTER
12	4204175M1			1	FINAL DRIV
13	VP106967			1	WASHER
14	4204160M91			1	PIPE
15	3537542M1			1	FILLER
16	VP106967			2	WASHER
17	VP119659			1	NIPPLE
18	VP104966			1	WASHER
19	VP116229			1	COUPLER
20	3676338M1	▶		1	GUARD

- ! THIS IS A COMPONENT OF AN ASSEMBLY
- ⊕ SEE PAGE - REFERENCE NUMBER
- NOT SERVICED, ORDER
- A FOR MODEL MISTRAL 55 EPA2
- C IT CONTINUES FROM THE PREVIOUS PAGE
- ▶ RIGHT HAND

ACCESSORIES AND APPLICATION MISCELLANEOUS

**Z-36
508**



Z36508

POWER TAKE OFF KIT + FRONT LIFT

Mistral EPA2 55

00005057

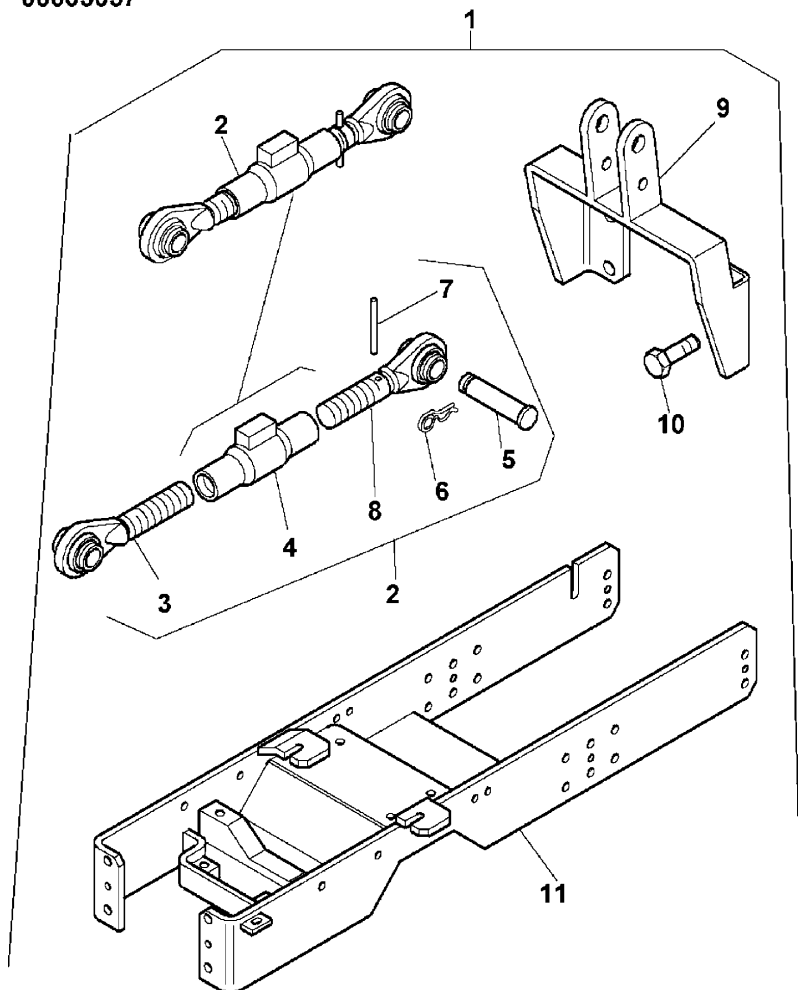

1	3687857M91	⊕	Z-36 50 1	1	KIT
2	4203615M91		C	1	TIE ROD
3		!	2	1	TOGGLE
		▣	REF.N.2		
4		!	2	1	PIPE
		▣	REF.N.2		
5		!	2	1	PIN
		▣	REF.N.2		
6	3015402X1	!	2	1	LINCH PIN
7		!	2	1	DOWEL
		▣	REF.N.2		
8		!	2	1	TOGGLE
		▣	REF.N.2		
		▲			
9	4205721M91			1	SUPPORT
10	339299X1			4	SCREW
11	3675473M91			1	CRADLE
!	THIS IS A COMPONENT OF AN ASSEMBLY				
⊕	SEE PAGE - REFERENCE NUMBER				
▣	NOT SERVICED, ORDER				
A	FOR MODEL MISTRAL 55 EPA2				
C	IT CONTINUES FROM THE PREVIOUS PAGE				
▲	TOP				
▼	LOWER COMPONENT				

ACCESSORIES AND APPLICATION MISCELLANEOUS

**Z-36
509**

POWER TAKE OFF KIT + FRONT LIFT

Mistral EPA2 55



Z36509

00005058

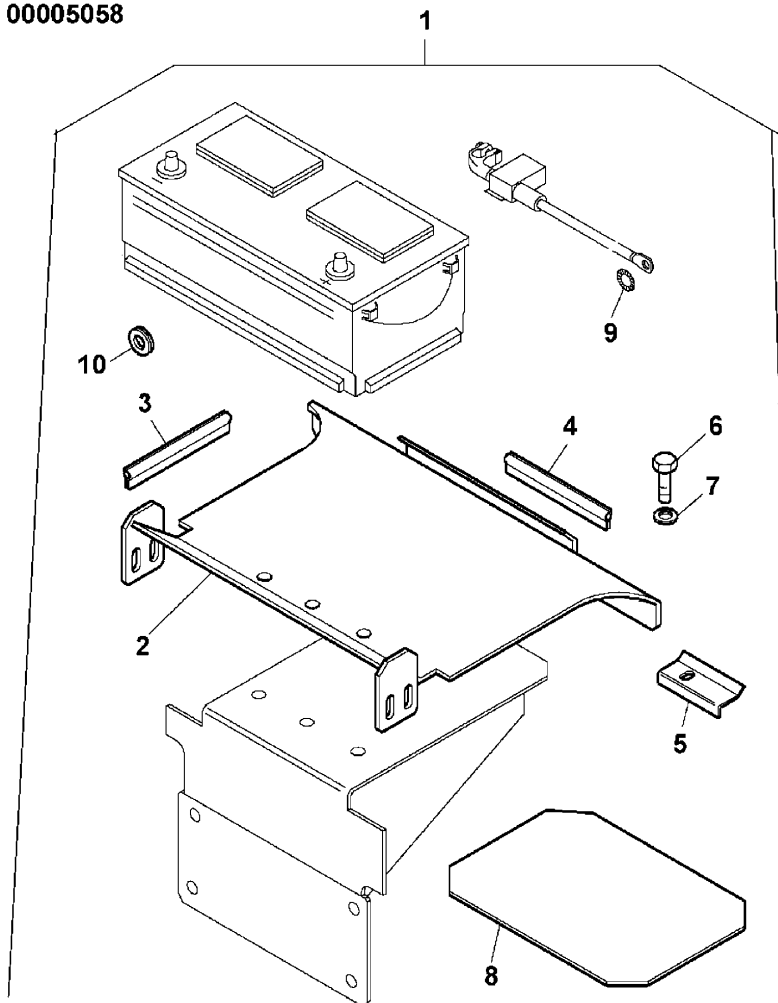

- | | | | | | | |
|----|------------|---|---|-----------|---|-----------|
| 1 | 3687857M91 | ⊕ | A | Z-36 50 1 | 1 | KIT |
| 2 | 4204394M92 | | C | | 1 | PLATE |
| 3 | 3307824M1 | | | | 2 | GASKET |
| 4 | 3543086M1 | | | | 1 | GASKET |
| 5 | VP122313E | | | | 1 | NAMEPLATE |
| 6 | 339761X1 | | | | 5 | SCREW |
| 7 | 390972X1 | | | | 5 | WASHER |
| 8 | 4203945M1 | | | | 1 | GUARD |
| 9 | 339585X1 | | | | 1 | WASHER |
| 10 | 3648987M1 | | | | 2 | RING |
- ⊕ SEE PAGE - REFERENCE NUMBER
- A FOR MODEL MISTRAL 55 EPA2
- C IT CONTINUES FROM THE PREVIOUS PAGE

ACCESSORIES AND APPLICATION MISCELLANEOUS

Z-36
60

HYDRAULIC FRONT LIFT

Mistral EPA2 55

Z3660

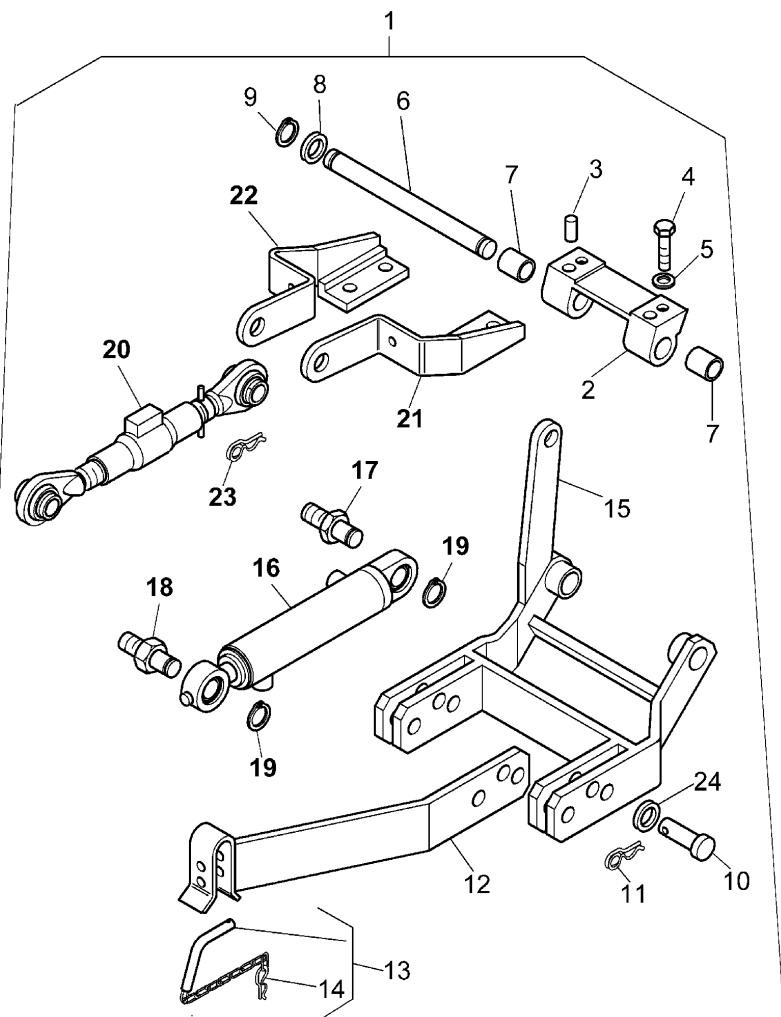

A
B
C

- | | | | | |
|----|------------|-------------------------|---|-----------|
| 1 | 3692990M91 | | 1 | KIT |
| 2 | 4202753M1 | | 1 | SUPPORT |
| 3 | 3015076X1 | | 2 | DOWEL |
| 4 | 3428397M1 | | 2 | SCREW |
| 5 | 390735X1 | | 3 | WASHER |
| 6 | 4202756M1 | | 1 | PIN |
| 7 | 4203133M1 | | 4 | BUSH |
| 8 | 390975X1 | | 2 | WASHER |
| 9 | 1440523X1 | | 2 | RING |
| 10 | VP124991 | ● 124991 (4) | 4 | PIN |
| 11 | 3015402X1 | | 4 | LINCH PIN |
| 12 | 3675349M91 | ◀ | 1 | BRACE |
| 12 | 3675353M91 | ▶ | 1 | BRACE |
| 13 | 4203988M92 | | 2 | PIN |
| 14 | 3015403X1 | ● 4209965X1 (1)
! 13 | 1 | LINCH PIN |
| 15 | 3675355M91 | | 1 | ARM |
| 16 | 4203605M91 | | 1 | PISTON |
| 17 | 4202808M3 | | 1 | PIN |
| 18 | 3675340M1 | | 1 | PIN |
| 19 | 1440475X1 | | 2 | RING |
| 20 | 4203615M91 | | 1 | TIE ROD |
| 21 | 4205721M91 | | 1 | SUPPORT |
| 22 | | ! 21
▶ REF.N.21 | 1 | SUPPORT |
| 23 | 3015402X1 | ! 20 | 1 | LINCH PIN |
| 24 | 390974X1 | | 4 | WASHER |

Mistral EPA2 55



Z3660

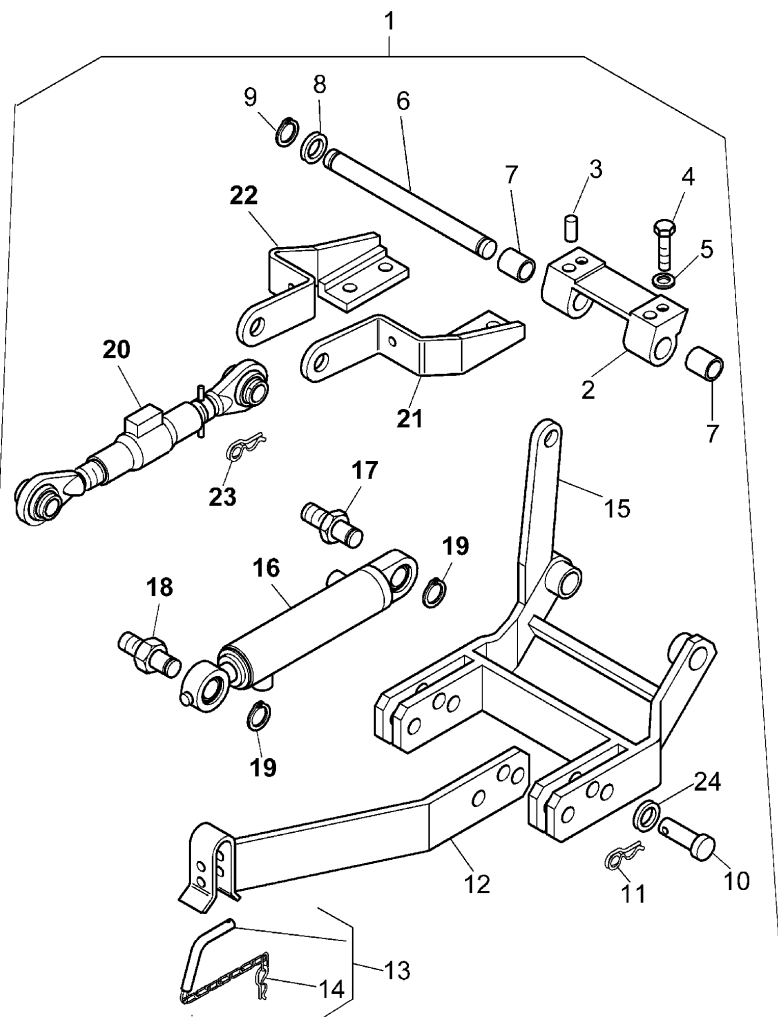

- ! THIS IS A COMPONENT OF AN ASSEMBLY
- ▣ NOT SERVICED, ORDER
- A FOR MODEL MISTRAL 55 EPA2
- B WITHOUT FRONT P.T.O.
- C UTILIZZATO CON DISTRIBUTORI A TRE LEVE
- ◀ LEFT HAND
- ▶ RIGHT HAND

ACCESSORIES AND APPLICATION MISCELLANEOUS

**Z-36
601**

HYDRAULIC FRONT LIFT

Mistral EPA2 55



Z36601

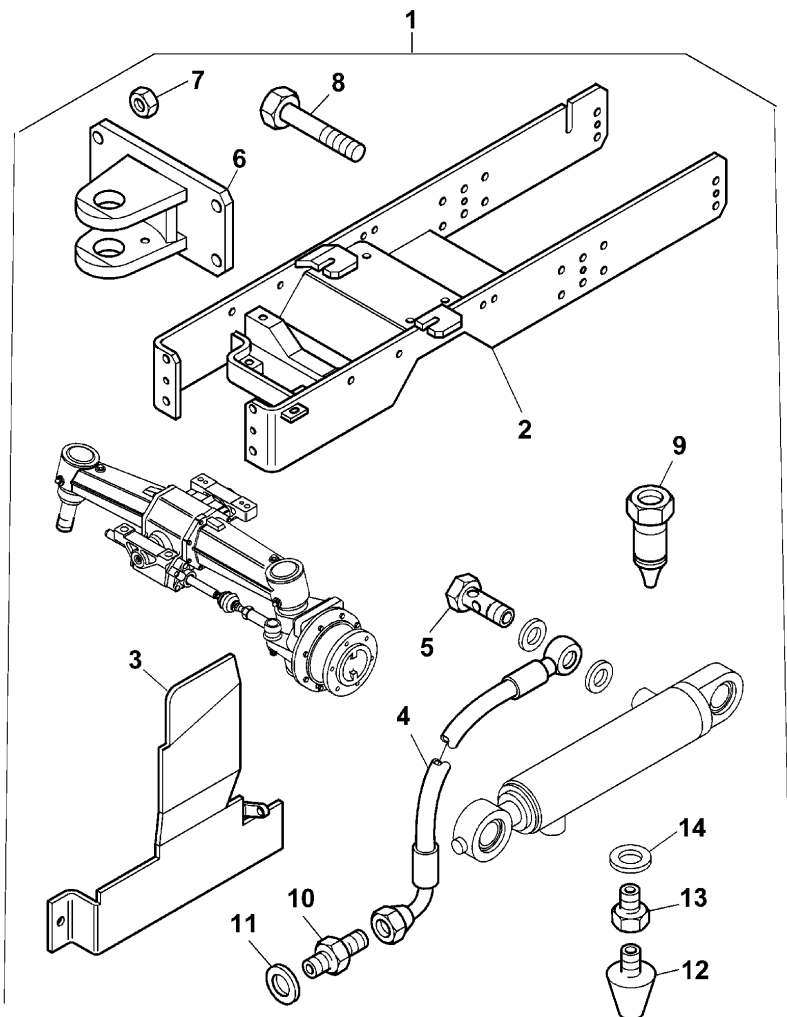

- | | | | | | |
|----|------------|---|-----------|---|------------|
| 1 | 3692990M91 | ◊ | Z-36 60 1 | 1 | KIT |
| 2 | 3675473M91 | | | 1 | CRADLE |
| 3 | 3676338M1 | ▶ | | 1 | GUARD |
| 4 | 4204160M91 | | | 1 | PIPE |
| 5 | 3637542M1 | | | 1 | FILLER |
| 6 | 4202707M91 | | | 1 | HOOK |
| 7 | 392294X1 | | | 4 | NUT |
| 8 | 390913X1 | | | 1 | SCREW |
| 9 | VP116229 | | | 1 | COUPLER |
| 10 | VP119659 | | | 1 | NIPPLE |
| 11 | VP104966 | | | 1 | WASHER |
| 12 | 4204174M1 | | | 1 | FILTER |
| 13 | 4204175M1 | | | 1 | FINAL DRIV |
| 14 | VP110423B | | | 3 | WASHER |
- ◊ SEE PAGE - REFERENCE NUMBER
 A FOR MODEL MISTRAL 55 EPA2
 B WITHOUT FRONT P.T.O.
 C UTILIZZATO CON DISTRIBUTORI A TRE LEVE
 E IT CONTINUES FROM THE PREVIOUS PAGE
 ▶ RIGHT HAND

ACCESSORIES AND APPLICATION MISCELLANEOUS

**Z-36
602**

HYDRAULIC FRONT LIFT

Mistral EPA2 55



Z36602

00004410

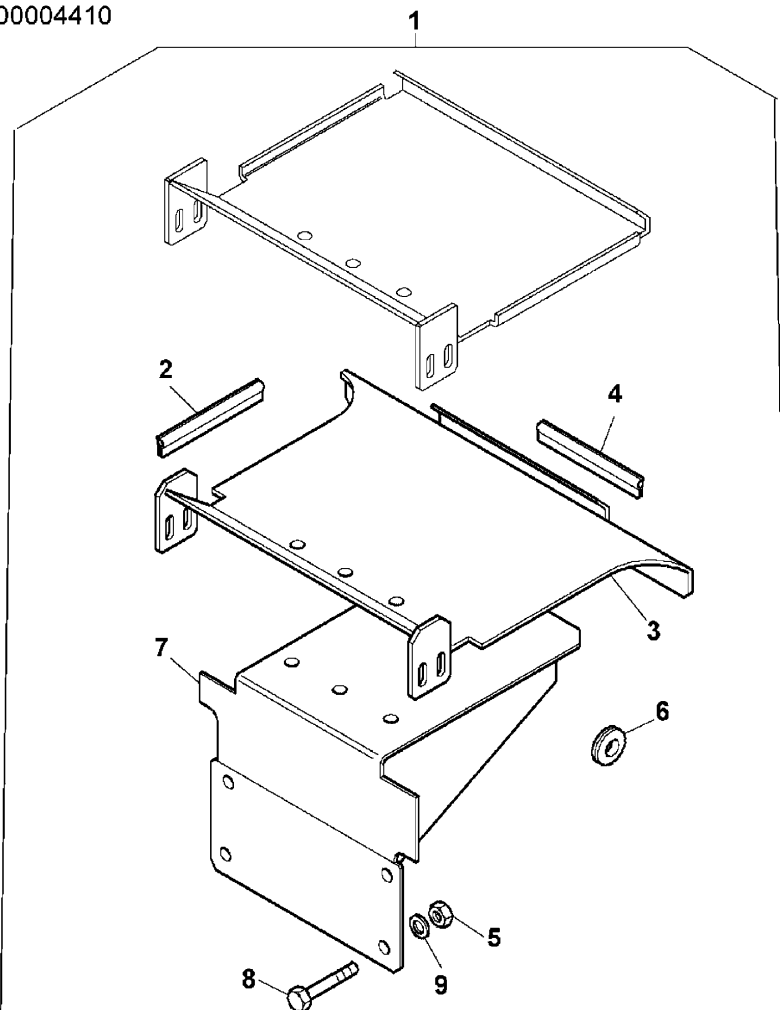

- | | | | |
|---|------------|-------------|-----------|
| 1 | 3692990M91 | ◊ Z-36 60 1 | 1 KIT |
| 2 | 3307824M1 | A | 2 GASKET |
| 3 | 4204394M92 | B | 1 PLATE |
| 4 | 3543086M1 | C | 1 GASKET |
| 5 | 392294X1 | E | 1 NUT |
| 6 | 3648987M1 | | 1 RING |
| 7 | 4204395M91 | | 1 SUPPORT |
| 8 | 339053X1 | | 4 SCREW |
| 9 | 390735X1 | | 4 WASHER |
- ◊ SEE PAGE - REFERENCE NUMBER
- A FOR MODEL MISTRAL 55 EPA2
- B WITHOUT FRONT P.T.O.
- C UTILIZZATO CON DISTRIBUTORI A TRE LEVE
- E IT CONTINUES FROM THE PREVIOUS PAGE

Mistral EPA2 55

Z3672



00004265

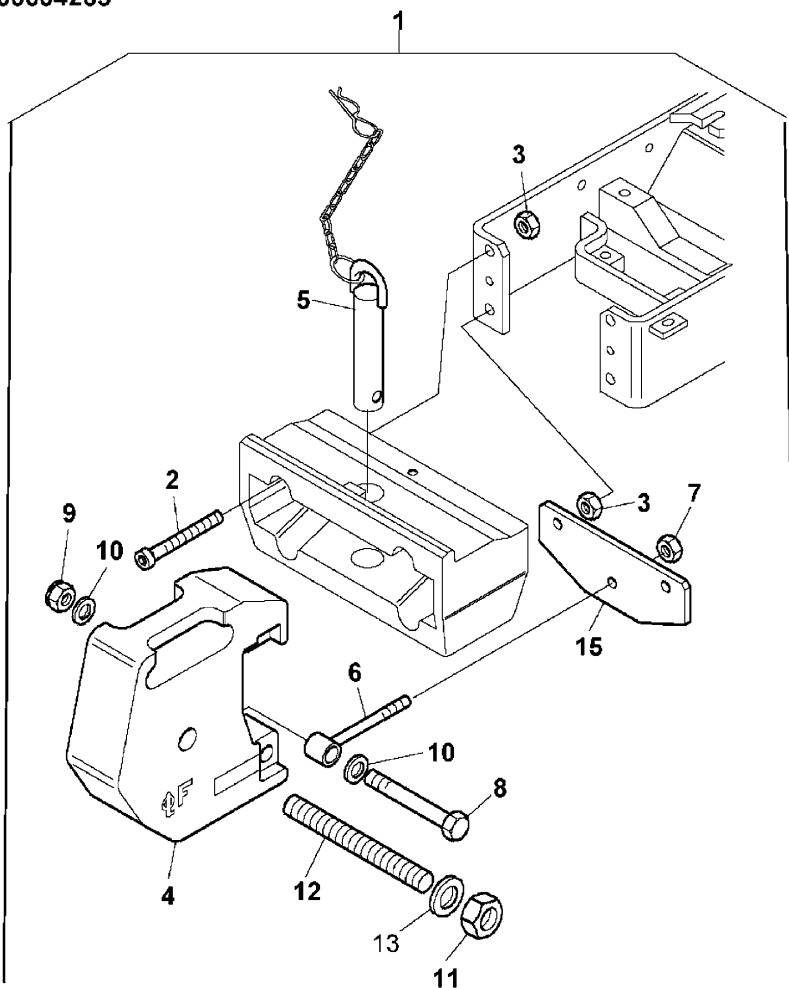

- 1 3670806M91
- 2 3009303X1
- 3 392294X1
- 4 3663843M1
- 5 3663844M91
- 6 4204347M1
- 7 1440330X1
- 8 391327X1
- 9 339034X1
- 10 1440267X1
- 11 4204346M1
- 12 4203652M2
- 13 390974X1
- 14 339647X1

C

- 1 KIT
- 4 SCREW
- 4 NUT
- 4 WIGHT
- 1 PIN
- 1 TIE ROD
- 1 NUT
- 1 SCREW
- 1 NUT
- 2 WASHER
- 1 PLATE
- 1 BAR
- 2 WASHER
- 2 NUT

◀▶ 350MM
E

C WITH PLATFORM
E WITH 4 WEIGHTS
◀▶ LENGTH

**NUMERICAL INDEX
INDICE NUMERICO**

**INDEX NUMERIQUE
NUMERISCHES ATZTEILVERZEICHNIS
INDICE NUMERICO**

M 1

1000557M1	P-42 03	198	1424346M1	D-00 09	66	1440086X1	U-47 11	294	1440288X1	G-40 06	146	1440397X1	P-42 03	198
1000578M1	P-42 03	198	1424859M1	G-40 09	153	1440099X1	G-40 01	135	1440289X1	C-32 01	39	1440398X1	E-04 28	126
-	P-42 13	220	1424868M1	G-40 09	154	-	P-42 06	203	1440308X1	E-04 06	87	-	Z-36 501	318
1004637M1	P-42 01	196	1425368M1	P-42 03	200	1440200X1	E-04 05	85	-	E-04 27	124	1440475X1	E-04 08	91
107401	P-42 05	202	1425370M1	P-42 03	200	-	E-04 05	86	-	G-40 04	142	-	E-04 08	92
128204	U-47 03	269	1425371M2	P-42 03	200	-	J-09 17	190	-	P-42 06	203	-	E-04 08	92
-	U-47 033	277	1426049M1	X-48 01	301	-	X-48 141	307	-	P-42 09	212	-	P-42 24	239
1420037M1	D-00 09	66	-	X-48 02	302	1440201X1	J-09 16	188	-	Z-36 50	316	-	Z-36 507	328
-	D-00 10	74	-	X-48 03	303	1440202X1	X-48 141	307	1440313X1	C-32 07	49	-	Z-36 60	331
1423631M1	J-09 16	187	1426070M1	P-42 19	227	1440231X1	G-40 10	158	1440315X1	J-09 17	190	1440476X1	E-04 08	92
1423636M1	J-09 16	187	-	P-42 191	229	1440252X1	J-09 16	188	-	X-48 141	307	-	E-04 16	105
1423655M2	J-09 16	188	1426119M1	G-40 05	144	1440267X1	E-04 20	111	1440316X1	J-09 16	188	-	E-04 21	113
1423750M91	J-09 02	162	1427000M1	U-47 10	292	-	E-04 24	118	1440330X1	P-42 20	233	-	E-04 21	113
1423755M91	G-40 10	156	1433140M1	X-48 141	307	-	X-48 01	301	-	P-42 21	235	-	E-04 27	124
1424002M1	P-42 20	233	-	X-48 141	308	-	Z-36 72	335	-	X-48 01	301	-	E-04 28	126
-	P-42 21	236	-	X-48 141	308	1440273X1	P-42 08	208	-	Z-36 72	335	-	P-42 09	211
1424004M1	P-42 20	233	1440029X1	E-04 05	85	1440284X1	S-22 03	257	1440394X1	E-04 03	81	-	Z-36 50	316
-	P-42 21	236	1440084X1	D-00 09	66	1440287X1	G-40 07	150	-	E-04 04	84	-	Z-36 501	318

NUMERICAL INDEX
INDICE NUMERICO

INDEX NUMERIQUE
NUMERISCHES ATZTEILVERZEICHNIS
INDICE NUMERICO

M 2

1440479X1	E-04 28	126	1440522X1	E-04 31	131	-	E-04 12	99	1441246X1	J-09 13	183	1441501X1	S-22 01	253
-	Z-36 501	318	-	Z-36 504	323	1440947X1	C-32 09	51	1441266X1	S-22 01	252	1441514X1	E-04 10	94
1440480X1	E-04 08	91	1440523X1	G-40 06	146	1440984X1	E-04 03	81	1441267X1	P-42 03	198	-	E-04 20	111
-	E-04 17	106	-	P-42 23	238	1440988X1	G-40 06	146	-	U-47 02	266	-	E-04 24	118
-	J-09 07	174	-	Z-36 506	326	-	P-42 08	208	-	U-47 031	271	1441554X1	J-09 02	162
1440484X1	E-04 19	110	-	Z-36 60	331	1441000X1	A-05 13	26	1441401X1	J-09 12	181	1441558X1	P-42 08	208
1440488X1	E-04 25	120	1440549X1	G-40 02	137	-	A-05 16	29	1441436X1	P-42 01	196	1441571X1	E-04 11	96
1440490X1	E-04 25	121	1440569X1	E-04 21	113	-	C-32 02	40	1441489X1	G-40 05	144	1441612X1	P-42 03	198
1440494X1	E-04 28	126	1440637X1	E-04 17	107	-	J-09 12	181	1441494X1	D-00 08	64	-	P-42 091	213
-	E-04 30	129	1440690X1	J-09 03	165	-	R-20 02	243	-	D-00 10	71	1441664X1	G-40 10	157
-	J-09 07	173	-	J-09 16	187	-	U-47 033	276	-	D-00 10	73	-	P-42 09	211
-	Z-36 501	318	1440700X1	E-04 15	103	1441119X1	C-32 04	44	-	D-00 10	74	1441722X1	C-32 09	51
-	Z-36 503	321	-	E-04 24	118	-	E-04 26	122	1441500X1	D-00 10	74	1441729X1	E-04 02	80
1440503X1	G-40 02	138	1440704X1	E-04 06	87	-	P-42 09	212	-	S-22 04	258	1441736X1	G-40 07	149
1440507X1	E-04 28	126	1440818X1	E-04 06	87	1441142X1	E-04 15	102	-	U-47 04	278	1441738X1	E-04 25	120
-	Z-36 501	318	-	E-04 26	122	-	E-04 18	108	-	U-47 07	285	1441741X1	E-04 15	102
1440508X1	E-04 16	104	-	J-09 12	181	-	E-04 23	116	-	U-47 071	287	-	E-04 23	116
1440511X1	J-09 04	169	1440819X1	E-04 11	97	1441166X1	E-04 22	114	-	Z-36 505	324	1441761X1	P-42 09	212

NUMERICAL INDEX
INDICE NUMERICO

INDEX NUMERIQUE
NUMERISCHES ATZTEILVERZEICHNIS
INDICE NUMERICO

M

3

1441785X1	Z-36 50	316	-	E-04 26	122	1444414X1	E-04 06	87	-	X-48 03	303	-	P-42 21	235
1441914X1	S-22 021	256	-	G-40 04	142	-	G-40 01	135	1699665M1	X-48 01	300	1825248M1	P-42 03	198
-	U-47 091	291	1442416X1	G-40 04	143	1444744X1	G-40 05	144	-	X-48 02	302	1825253M1	P-42 03	198
1441923X1	P-42 08	207	1442489X1	G-40 02	138	-	J-09 06	172	-	X-48 03	303	1825305M2	P-42 08	208
-	P-42 08	208	1442552X1	P-42 20	233	-	P-42 06	203	1748053M1	J-09 13	182	1860959M1	G-40 08	152
1442021X1	C-32 03	42	-	P-42 21	235	1446116M91	D-00 07	60	1815242M1	J-09 13	183	22258X1	E-04 27	124
-	C-32 06	48	1442576X1	G-40 07	150	1606842M1	J-09 13	182	1821178M91	X-48 141	308	-	Z-36 50	316
-	D-00 06	59	1442692X1	G-40 01	135	1606843M1	J-09 13	182	1821234M91	J-09 17	190	3000009X1	E-04 03	82
-	G-40 07	149	1442710X1	J-09 13	182	1612171M1	S-22 03	257	1821734M1	E-04 04	83	-	P-42 08	207
-	S-22 02	255	1442783X1	Z-36 505	324	1693977M1	G-40 09	153	1822104M1	E-04 03	81	3000012X1	E-04 26	122
-	U-47 10	293	1442829X1	D-00 10	74	1693979M1	G-40 09	153	1822489M1	J-09 16	188	3000035X1	J-09 16	188
1442088X1	D-00 08	64	1442869X1	P-42 01	194	1693980M1	G-40 09	153	1823603M91	J-09 06	172	3000046X1	C-32 01	39
1442172X1	R-20 02	245	1442967X1	G-40 08	151	1693983M1	G-40 09	154	-	P-42 06	203	3000059X1	E-04 11	96
1442174X1	J-09 12	181	1442973X1	J-09 13	183	1699417M1	X-48 01	300	1823726M1	J-09 02	163	3000192X1	U-47 033	277
1442232X1	P-42 01	194	1443606X1	D-00 07	60	-	X-48 02	302	1823727M91	J-09 02	163	3000193X1	C-32 08	50
1442373X1	E-04 03	81	1443775X1	D-00 10	73	-	X-48 03	303	1824795M1	G-40 07	150	-	R-20 02	243
-	E-04 04	84	1444407X1	P-42 20	233	1699607M1	X-48 01	300	1824820M1	E-04 25	120	-	U-47 033	277
-	E-04 18	108	-	P-42 21	235	-	X-48 02	302	1825168M91	P-42 20	232	3001163X1	D-00 10	74

NUMERICAL INDEX
INDICE NUMERICO

INDEX NUMERIQUE
NUMERISCHES ATZTEILVERZEICHNIS
INDICE NUMERICO

M 4

-	U-47 12	296	3006252X1	G-40 07	149	3008914X1	U-47 01	265	3009433X1	U-47 05	281	3009512X1	J-09 17	190
3001197X1	J-09 18	192	3006289X1	E-04 30	129	3009074X1	R-20 02	245	-	U-47 11	294	3009514X1	J-09 18	192
3001201X1	J-09 05	170	-	Z-36 503	321	3009130X1	G-40 07	149	3009439X1	C-32 03	42	3009531X1	E-04 24	119
3001753X1	S-22 02	254	3006693X1	G-40 06	147	3009274X1	E-04 28	126	-	S-22 06	260	-	E-04 26	122
-	S-22 05	259	3006724X1	E-04 16	104	-	Z-36 501	318	-	S-22 07	263	-	G-40 06	147
-	S-22 05	259	3007118X1	G-40 05	144	3009280X1	U-47 05	282	-	U-47 13	298	-	S-22 021	256
3001856X1	C-32 06	47	3007188X1	G-40 05	145	3009291X1	J-09 03	166	3009443X1	U-47 04	278	-	U-47 091	291
-	D-00 10	74	3007586X1	E-04 10	94	3009292X1	G-40 04	142	-	U-47 05	283	3009532X1	E-04 32	133
3003374X1	E-04 22	114	3007721X1	E-04 21	113	3009294X1	E-04 27	124	-	U-47 07	286	-	Z-36 505	324
3004403X1	J-09 04	168	3007934X1	C-32 04	44	-	Z-36 50	316	3009448X1	U-47 041	280	3009537X1	D-00 10	72
3004812X1	E-04 05	85	-	P-42 17	225	3009301X1	X-48 01	300	-	U-47 071	288	3009541X1	U-47 041	280
-	J-09 06	171	-	R-20 02	243	3009302X1	X-48 01	300	3009493X1	C-32 07	49	-	U-47 071	287
3004861X1	E-04 10	94	3008302X1	C-32 06	48	3009303X1	Z-36 72	335	-	C-32 08	50	3009665X1	D-00 07	60
3005908X1	S-22 01	253	3008490X1	U-47 04	278	3009412X1	E-04 10	94	-	G-40 01	136	3009679X1	G-40 06	147
-	U-47 041	280	-	U-47 07	285	-	E-04 19	110	-	J-09 18	192	3009694X1	C-32 09	51
-	U-47 05	283	3008721X1	E-04 15	102	-	E-04 24	119	-	J-09 18	192	3009711X1	J-09 05	170
-	U-47 071	287	-	E-04 18	108	3009427X1	P-42 09	212	-	S-22 01	252	3009750X1	U-47 041	280
3005923X1	J-09 01	160	-	E-04 23	116	3009430X1	P-42 17	225	3009506X1	S-22 03	257	-	U-47 06	284

**NUMERICAL INDEX
INDICE NUMERICO**

**INDEX NUMERIQUE
NUMERISCHES ATZTEILVERZEICHNIS
INDICE NUMERICO**

M

5

3009853X1	J-09 07	173	3015291X1	E-04 08	91	3015393X1	E-04 12	98	-	Z-36 60	331	3015461X1	P-42 20	233
3010461X1	P-42 07	205	3015298X1	E-04 22	115	3015395X1	J-09 04	169	3015411X1	J-09 05	170	-	P-42 21	235
3010467X1	U-47 05	282	3015317X1	E-04 22	115	3015397X1	E-04 22	114	3015412X1	J-09 05	170	3015464X1	E-04 26	123
3010697X91	J-09 07	173	3015320X1	E-04 12	98	3015398X1	J-09 07	173	3015426X1	E-04 12	98	3015467X1	U-47 09	290
3015038X1	G-40 04	142	3015326X1	P-42 06	203	3015402X1	P-42 19	227	3015428X1	E-04 16	104	-	U-47 09	290
3015050X1	J-09 17	190	3015329X1	E-04 11	96	-	P-42 19	228	3015429X1	E-04 19	110	3015472X1	J-09 05	170
3015076X1	P-42 23	238	3015330X1	E-04 25	120	-	P-42 22	237	3015430X1	E-04 19	110	3015473X1	J-09 14	184
-	Z-36 506	326	3015331X1	G-40 02	137	-	P-42 23	238	3015431X1	E-04 30	129	3015474X1	J-09 03	165
-	Z-36 60	331	3015341X1	J-09 03	164	-	X-48 03	303	-	Z-36 503	321	3015488X1	P-42 08	207
3015127X1	U-47 02	266	-	J-09 03	165	-	X-48 13	304	3015432X1	E-04 28	126	3015500X1	C-32 07	49
-	U-47 031	270	3015351X1	J-09 04	169	-	Z-36 506	326	-	Z-36 501	318	3015503X1	E-04 03	81
-	U-47 031	271	3015353X1	J-09 08	175	-	Z-36 508	329	3015444X1	P-42 09	210	-	E-04 04	84
-	U-47 12	296	3015354X1	J-09 04	169	-	Z-36 60	331	3015452X1	G-40 03	141	-	Z-36 504	323
3015137X1	U-47 10	292	3015355X1	U-47 12	296	-	Z-36 60	331	3015455X1	G-40 01	135	3015555X1	J-09 05	170
3015158X1	X-48 141	307	3015373X1	E-04 28	126	3015403X1	P-42 23	238	-	P-42 06	203	3015573X1	S-22 05	259
3015160X1	G-40 04	143	-	Z-36 501	318	-	S-22 01	253	3015456X1	E-04 22	114	-	U-47 09	290
3015182X1	U-47 033	277	3015385X1	G-40 01	136	-	X-48 13	304	3015457X1	C-32 04	44	3015574X1	S-22 05	259
3015208X1	J-09 13	183	3015391X1	E-04 31	131	-	Z-36 506	326	-	D-00 09	67	-	U-47 09	290

**NUMERICAL INDEX
INDICE NUMERICO**

**INDEX NUMERIQUE
NUMERISCHES ATZTEILVERZEICHNIS
INDICE NUMERICO**

M

6

3015575X1	D-00 09	67	-	D-00 10	74	3301575M1	E-04 071	89	3306236M1	P-42 03	199	-	P-42 01	195
3015576X1	D-00 09	67	3019572X1	C-32 02	41	-	J-09 10	177	3306237M1	P-42 03	200	-	P-42 06	203
3019124X1	C-32 07	49	-	C-32 02	41	-	J-09 101	179	3306467M95	P-42 03	198	-	P-42 101	215
-	D-00 06	59	3019860X1	E-04 05	85	3301956M91	P-42 19	227	3306468M3	P-42 03	199	-	P-42 11	216
-	S-22 06	260	-	E-04 06	87	3302001M1	J-09 18	193	3306680M2	P-42 03	198	-	P-42 12	218
-	S-22 07	263	-	P-42 20	232	3303219M1	G-40 10	158	3306705M93	G-40 04	142	-	P-42 17	225
-	U-47 033	277	-	P-42 21	234	3303341M2	P-42 03	198	3307152M1	P-42 01	194	-	P-42 20	233
-	U-47 13	298	-	X-48 13	304	3303396M1	J-09 02	162	3307615M1	R-20 02	244	-	P-42 21	235
3019438X1	J-09 06	171	3019894X1	A-05 11	21	3303397M91	J-09 02	163	3307650M91	C-32 04	44	3309059M91	E-04 30	129
3019535X1	E-04 25	121	3019912X1	E-04 071	89	3303568M91	J-09 02	162	3307667M91	C-32 06	47	-	Z-36 503	321
-	E-04 27	124	3019926X1	P-42 03	200	3304479M91	D-00 08	64	3307702M91	E-04 04	84	3309141M1	J-09 13	183
-	Z-36 50	316	3019962X1	P-42 09	210	3304540M1	J-09 02	162	3307824M1	D-00 02	55	3309241M1	J-09 16	188
3019541X1	J-09 12	181	312142X1	S-22 01	253	3304836M1	U-47 10	293	-	Z-36 509	330	3309334M1	G-40 10	158
3019545X1	G-40 06	146	3217708M1	D-00 09	67	3304893M2	R-20 04	248	-	Z-36 602	334	3309431M1	C-32 03	42
3019560X1	C-32 07	49	3300129M1	C-32 09	51	3306218M95	P-42 03	198	3308154M1	G-40 09	154	3310618M1	D-00 07	60
-	D-00 08	64	3300393M1	C-32 09	51	3306227M94	P-42 03	198	3308242M1	X-48 16	310	3310764M1	G-40 08	151
-	D-00 10	71	3300561M1	P-42 04	201	3306229M1	P-42 03	199	3308395M1	R-20 03	246	3310765M1	G-40 08	151
-	D-00 10	73	-	P-42 10	214	3306235M2	P-42 03	199	3308788M1	E-04 06	87	3310766M1	G-40 08	151

NUMERICAL INDEX
INDICE NUMERICO

INDEX NUMERIQUE
NUMERISCHES ATZTEILVERZEICHNIS
INDICE NUMERICO

M

7

3310767M1	G-40 08	151	339034X1	S-22 03	257	339069X1	E-04 19	110	-	E-04 22	115	-	S-22 06	260
3311522M91	P-42 02	197	-	X-48 01	301	339071X1	E-04 26	122	-	E-04 32	133	-	U-47 033	277
3311534M91	D-00 09	67	-	Z-36 72	335	339079X1	X-48 14	305	-	P-42 01	195	339126X1	E-04 25	121
3314297M1	J-09 13	182	339052X1	P-42 09	211	339081X1	E-04 24	119	-	S-22 06	260	-	E-04 27	124
3384575M1	D-00 08	64	339053X1	D-00 02	55	-	G-40 05	144	-	S-22 07	263	-	Z-36 50	316
338617X1	C-32 06	47	-	Z-36 602	334	-	G-40 07	149	-	U-47 13	298	339139X1	J-09 01	160
-	C-32 06	48	339054X1	D-00 02	55	-	J-09 03	166	-	Z-36 505	324	339168X1	P-42 12	218
3388264M1	D-00 09	67	-	E-04 05	85	-	J-09 06	171	339124X1	C-32 03	43	-	Z-36 10	314
339008X1	J-09 12	181	-	J-09 18	192	-	P-42 04	201	-	C-32 04	44	-	Z-36 11	315
339009X1	P-42 101	215	-	P-42 20	232	339091X1	E-04 05	85	-	C-32 06	47	339169X1	C-32 02	40
-	P-42 11	216	-	P-42 21	234	-	P-42 22	237	-	E-04 07	88	-	C-32 06	47
-	P-42 12	218	-	X-48 01	300	-	S-22 02	254	-	E-04 071	89	-	C-32 07	49
339010X1	G-40 05	144	-	X-48 02	302	-	S-22 03	257	-	E-04 23	117	-	E-04 30	130
339020X1	P-42 191	229	-	X-48 03	303	339102X1	S-22 021	256	-	G-40 01	135	-	E-04 31	131
339030X1	C-32 09	51	-	X-48 13	304	-	U-47 091	291	-	G-40 07	150	-	E-04 32	133
-	E-04 32	132	339056X1	S-22 06	260	339123X1	D-00 06	59	-	P-42 04	201	-	G-40 04	143
-	R-20 02	244	-	S-22 07	263	-	D-00 08	64	-	R-20 02	245	-	G-40 05	145
-	X-48 17	311	-	U-47 13	298	-	E-04 05	85	-	S-22 02	254	-	P-42 101	215

NUMERICAL INDEX
INDICE NUMERICO

INDEX NUMERIQUE
NUMERISCHES ATZTEILVERZEICHNIS
INDICE NUMERICO

M 8

-	P-42 11	216	339337X1	E-04 31	131	-	X-48 17	311	-	Z-36 505	324	-	X-48 03	303
-	P-42 12	218	-	S-22 02	255	339377X1	Z-36 504	323	-	Z-36 505	324	-	X-48 17	311
-	S-22 01	253	339351X1	A-05 12	24	339393X1	J-09 04	169	339437X1	G-40 02	137	339563X1	D-00 10	71
-	Z-36 504	323	339356X1	G-40 09	154	-	J-09 16	188	-	J-09 07	173	339574X1	G-40 04	142
-	Z-36 505	325	339368X1	P-42 11	216	339394X1	J-09 16	188	-	J-09 08	175	339576X1	P-42 23	238
339186X1	E-04 18	108	-	P-42 12	218	339401X1	G-40 01	135	339440X1	G-40 03	140	-	Z-36 506	326
339199X1	E-04 08	91	-	Z-36 10	314	-	G-40 07	150	339469X1	E-04 08	91	339577X1	U-47 04	278
-	E-04 25	120	-	Z-36 11	315	-	J-09 18	192	-	E-04 17	106	-	U-47 07	285
339229X1	G-40 07	149	339369X1	J-09 01	160	-	P-42 19	227	-	E-04 17	106	339585X1	Z-36 509	330
339234X1	G-40 01	136	-	P-42 191	229	339402X1	C-32 02	40	339470X1	E-04 25	120	339588X1	J-09 09	176
339275X1	J-09 13	183	339374X1	A-05 13	25	-	E-04 32	133	339517X1	G-40 02	137	-	S-22 02	255
339276X1	G-40 06	147	-	C-32 06	48	-	Z-36 505	324	339560X1	C-32 04	44	-	U-47 03	269
339282X1	P-42 01	196	-	E-04 32	133	339412X1	U-47 04	278	-	C-32 09	52	-	U-47 033	277
339291X1	G-40 06	147	-	E-04 32	133	-	U-47 07	285	-	D-00 11	76	-	U-47 10	293
339299X1	C-32 01	39	-	Z-36 505	324	339422X1	E-04 04	83	-	E-04 24	119	339608X1	J-09 16	187
-	P-42 22	237	-	Z-36 505	324	-	E-04 04	84	-	J-09 09	176	339623X1	G-40 10	157
-	Z-36 508	329	339375X1	A-05 11	21	-	E-04 32	132	-	X-48 01	300	339647X1	X-48 19	313
339322X1	E-04 11	96	-	A-05 12	24	-	E-04 32	133	-	X-48 02	302	-	Z-36 72	335

NUMERICAL INDEX
INDICE NUMERICO

INDEX NUMERIQUE
NUMERISCHES ATZTEILVERZEICHNIS
INDICE NUMERICO

M 9

339666X1	C-32 03	43	-	Z-36 50	316	3426896M2	E-04 05	86	3531536M92	J-09 16	187	3535827M92	D-00 11	76
-	E-04 32	132	-	Z-36 503	322	3427198M3	J-09 13	183	3531609M1	J-09 101	178	3535828M1	D-00 11	76
-	G-40 06	147	-	Z-36 509	330	3428397M1	P-42 23	238	3531729M91	J-09 16	189	3536219M1	G-40 10	156
-	S-22 04	258	339804X1	C-32 09	51	-	Z-36 506	326	3532018M91	D-00 03	56	3536325M1	G-40 09	154
-	U-47 03	269	-	U-47 033	276	-	Z-36 60	331	3532632M91	E-04 05	85	3536962M1	G-40 09	153
-	U-47 033	277	339818X1	J-09 07	173	3530208M91	J-09 02	162	-	E-04 06	87	3536965M1	G-40 09	153
-	Z-36 505	324	-	J-09 08	175	3530490M1	U-47 03	269	3532803M2	S-22 02	254	3537047M1	E-04 26	122
339721X1	D-00 10	71	339820X1	E-04 16	104	3530743M1	J-09 17	190	3532821M1	C-32 09	51	3537092M1	G-40 08	151
339761X1	D-00 01	53	339856X1	E-04 08	91	3530744M1	J-09 17	190	3532824M92	P-42 101	215	3537093M1	G-40 08	151
-	D-00 01	54	-	E-04 30	129	3530803M1	X-48 141	307	-	P-42 11	216	3537403M1	E-04 22	114
-	D-00 02	55	-	J-09 07	173	3531029M3	P-42 03	199	-	P-42 12	218	3537542M1	E-04 071	89
-	E-04 27	124	-	J-09 08	175	3531455M1	J-09 16	188	3532909M93	G-40 09	153	-	J-09 10	177
-	E-04 30	130	-	Z-36 503	321	3531456M2	J-09 17	190	3533171M92	D-00 071	62	-	J-09 101	178
-	G-40 09	154	339932X1	E-04 02	80	3531457M2	J-09 17	190	3533347M1	G-40 09	153	-	P-42 24	239
-	J-09 09	176	3405180M1	D-00 11	76	3531530M91	D-00 10	74	3533582M1	G-40 09	153	-	Z-36 507	328
-	S-22 01	253	3426665M1	J-09 16	188	3531533M91	J-09 16	187	3533895M91	P-42 19	227	3538418M1	P-42 03	198
-	U-47 033	276	3426772M1	P-42 06	203	3531534M91	J-09 16	187	3535080M1	E-04 26	123	3538610M1	G-40 10	156
-	X-48 15	309	3426814M1	J-09 16	189	3531535M1	J-09 16	187	3535125M1	G-40 10	156	3539434M1	D-00 01	53

NUMERICAL INDEX
INDICE NUMERICO

INDEX NUMERIQUE
NUMERISCHES ATZTEILVERZEICHNIS
INDICE NUMERICO

M 10

-	R-20 02	244	3540888M1	S-22 061	261	3541990M1	X-48 18	312	3546840M2	A-05 16	29	-	U-47 071	287
3540062M91	U-47 032	274	-	S-22 08	264	3542295M3	S-22 03	257	-	S-22 02	254	3548029M1	U-47 04	278
3540163M91	D-00 07	60	-	U-47 13	297	3542670M91	R-20 02	243	-	S-22 021	256	-	U-47 041	280
3540212M1	U-47 03	269	3540889M1	S-22 061	261	-	S-22 01	252	-	U-47 091	291	-	U-47 05	281
-	U-47 032	274	-	S-22 08	264	3542770M91	S-22 01	253	3547023M2	G-40 05	144	-	U-47 07	285
3540214M1	U-47 032	274	-	U-47 13	297	3542903M92	C-32 06	47	3547024M1	G-40 05	144	-	U-47 07	285
3540215M1	U-47 03	268	3540906M1	G-40 08	151	3543086M1	D-00 02	55	3547025M1	G-40 05	144	-	U-47 071	288
-	U-47 032	273	3541139M91	U-47 033	276	-	Z-36 509	330	3547075M92	G-40 05	144	-	U-47 11	294
3540217M91	U-47 03	268	3541371M1	X-48 18	312	-	Z-36 602	334	3547333M1	U-47 09	290	3548041M1	U-47 041	280
3540218M1	U-47 032	273	3541600M1	U-47 01	265	3543102M1	S-22 01	252	-	U-47 09	290	-	U-47 071	287
3540270M1	S-22 061	261	3541601M1	U-47 01	265	3543680M91	S-22 06	260	3547541M1	G-40 09	154	3548042M91	U-47 071	287
-	S-22 08	264	3541833M91	G-40 10	157	3545546M1	J-09 04	168	3547633M91	D-00 07	60	3548043M91	U-47 11	294
-	U-47 13	297	3541967M91	E-04 01	79	-	J-09 14	185	3547857M1	U-47 041	280	3548093M1	U-47 02	267
3540331M91	U-47 03	268	3541968M91	E-04 01	79	3546394M1	R-20 01	241	-	U-47 071	287	-	U-47 031	271
-	U-47 031	270	3541969M1	E-04 01	79	3546530M1	C-32 03	43	3547899M91	U-47 11	294	3548244M1	U-47 11	295
3540548M1	D-00 09	67	3541970M1	E-04 01	79	3546546M93	G-40 05	144	3548026M1	U-47 04	278	3548264M91	U-47 03	268
3540878M1	G-40 10	157	3541971M1	E-04 01	79	3546579M92	C-32 09	51	-	U-47 071	287	3548285M1	U-47 05	281
3540880M1	G-40 10	158	3541989M1	X-48 18	312	3546580M92	C-32 09	51	3548028M1	U-47 041	280	3548289M91	U-47 05	282

NUMERICAL INDEX
INDICE NUMERICO

INDEX NUMERIQUE
NUMERISCHES ATZTEILVERZEICHNIS
INDICE NUMERICO

M 11

3548290M91	U-47 05	282	3549950M1	J-09 02	162	3553478M1	C-32 04	44	3554178M1	G-40 10	156	-	S-22 05	259
3548299M1	U-47 05	283	3549951M91	J-09 02	163	3553546M91	D-00 10	72	3554267M1	P-42 08	208	-	U-47 09	290
3548300M1	U-47 05	283	3551288M1	C-32 03	42	3553651M1	P-42 05	202	3554343M1	E-04 04	83	3556479M94	C-32 09	51
3548317M1	U-47 04	278	3551473M1	J-09 101	178	-	P-42 10	214	3554816M92	D-00 07	60	3556560M91	E-04 06	87
-	U-47 07	285	3551564M91	G-40 10	156	-	P-42 101	215	3554832M91	D-00 071	62	3556679M1	S-22 04	258
3548323M1	U-47 041	280	-	J-09 01	159	-	P-42 11	216	3554907M1	U-47 05	281	3556728M92	X-48 141	307
-	U-47 06	284	-	J-09 02	163	-	P-42 12	218	3554908M1	U-47 05	281	3556729M1	X-48 141	307
3548445M1	S-22 02	255	3551573M1	J-09 02	163	-	P-42 15	223	3554914M1	U-47 05	281	3556731M1	X-48 141	307
-	S-22 04	258	3551574M91	J-09 02	163	-	P-42 15	223	3555540M1	U-47 05	281	3556732M1	X-48 141	307
-	S-22 04	258	3551576M1	J-09 02	163	-	P-42 15	223	3555541M93	U-47 05	281	3557019M91	U-47 01	265
3548877M92	G-40 04	143	3551577M91	J-09 02	163	-	P-42 16	224	3555656M1	G-40 05	144	3557020M91	U-47 01	265
3548878M1	P-42 101	215	3551628M91	J-09 02	162	-	P-42 16	224	3556151M1	U-47 05	281	3557032M3	U-47 05	282
-	P-42 11	216	3551629M91	J-09 02	162	-	P-42 17	225	3556301M1	S-22 02	254	3557354M2	U-47 10	292
-	P-42 12	218	3552262M1	R-20 01	241	-	Z-36 10	314	-	X-48 15	309	3557556M1	U-47 05	283
3549217M1	J-09 07	173	-	R-20 02	244	-	Z-36 11	315	3556351M1	U-47 11	295	3557557M1	U-47 05	283
3549287M1	R-20 03	246	3552295M1	E-04 16	104	3554022M3	U-47 05	281	3556364M1	D-00 10	73	3557565M91	S-22 01	253
3549485M2	G-40 07	149	3552884M91	U-47 01	265	3554153M1	G-40 04	142	-	R-20 02	244	-	U-47 01	265
3549549M1	J-09 16	188	3552885M91	U-47 01	265	3554154M1	G-40 04	142	3556451M1	D-00 09	67	3557724M1	R-20 02	244

NUMERICAL INDEX
INDICE NUMERICO

INDEX NUMERIQUE
NUMERISCHES ATZTEILVERZEICHNIS
INDICE NUMERICO

M 12

3557737M2	C-32 09	51	3558959M1	R-20 03	246	3559649M1	S-22 01	252	-	C-32 09	51	-	C-32 03	42
3557749M91	R-20 02	243	3559501M1	S-22 021	256	3559774M1	G-40 06	147	-	G-40 07	149	-	C-32 05	46
3557786M4	C-32 08	50	-	U-47 091	291	3559796M1	S-22 02	254	3647155M1	R-20 05	250	3648446M1	R-20 05	251
3557830M1	R-20 02	243	3559539M1	D-00 07	60	361031X1	P-42 03	200	3647156M1	R-20 05	250	3648447M1	R-20 04	249
3558326M2	S-22 02	254	-	D-00 07	60	361032X1	E-04 10	94	3647157M1	R-20 04	249	3648451M1	P-42 16	224
-	U-47 10	293	3559544M91	D-00 07	60	-	E-04 15	102	3647158M1	R-20 04	249	-	U-47 03	269
3558567M1	P-42 08	208	3559553M1	R-20 04	249	-	E-04 18	109	3647360M1	E-04 19	110	-	U-47 033	276
3558702M96	R-20 05	250	3559555M1	R-20 04	249	-	E-04 20	111	3647757M1	P-42 06	203	3648584M1	P-42 192	230
3558703M1	R-20 05	250	3559556M1	R-20 04	248	-	E-04 23	116	364776X1	P-42 01	194	3648592M91	J-09 13	182
3558704M1	R-20 05	250	3559557M1	R-20 04	249	-	E-04 24	119	364784X1	P-42 03	199	3648630M1	X-48 18	312
3558705M1	R-20 05	251	3559558M1	R-20 04	249	-	E-04 25	121	3647903M91	X-48 141	307	3648987M1	D-00 01	53
3558706M1	R-20 05	250	3559559M1	R-20 04	248	-	J-09 03	164	3648152M1	R-20 04	248	-	Z-36 509	330
3558707M1	R-20 05	251	3559561M91	X-48 17	311	-	P-42 03	200	3648153M2	R-20 05	251	-	Z-36 602	334
3558708M1	R-20 05	250	3559585M91	X-48 141	307	3637542M1	Z-36 601	333	3648329M1	S-22 02	254	3649021M91	U-47 033	276
3558709M1	R-20 05	250	3559639M91	D-00 07	60	3647032M1	R-20 04	249	3648425M1	C-32 03	42	3649022M2	U-47 033	276
3558710M1	R-20 05	250	3559647M1	D-00 11	76	3647033M1	R-20 04	248	-	C-32 03	42	3649157M91	G-40 08	151
3558711M1	R-20 05	250	-	S-22 01	252	3647053M1	R-20 05	251	-	C-32 05	46	3649409M1	J-09 13	182
3558712M1	R-20 05	250	-	X-48 15	309	3647147M91	C-32 08	50	3648426M1	C-32 03	42	3649418M91	J-09 13	182

NUMERICAL INDEX
INDICE NUMERICO

INDEX NUMERIQUE
NUMERISCHES ATZTEILVERZEICHNIS
INDICE NUMERICO

M 13

3649437M91	J-09 13	182	3652423M1	R-20 03	246	3653306M1	A-05 10	17	-	A-05 19	38	-	A-05 14	27
3649443M1	J-09 13	182	3652430M1	R-20 03	246	3653307M1	A-05 03	4	3653329M1	A-05 18	36	3653404M1	A-05 18	34
3649649M1	J-09 13	182	3653253M1	A-05 09	15	3653308M1	A-05 03	4	3653332M1	A-05 13	25	3653405M1	A-05 18	34
3649660M1	J-09 13	183	3653255M1	A-05 12	22	-	A-05 08	14	3653334M1	A-05 08	14	3653407M1	A-05 18	35
3649711M1	R-20 05	251	3653256M1	A-05 12	22	3653309M1	A-05 03	4	3653336M1	A-05 02	2	3653408M1	A-05 18	35
3649794M1	R-20 05	251	3653257M1	A-05 12	22	3653310M1	A-05 07	13	3653351M1	A-05 09	15	3653413M1	A-05 18	36
3649820M1	R-20 02	245	3653258M1	A-05 12	22	-	A-05 19	37	3653352M1	A-05 09	15	3653415M1	A-05 18	36
3649929M91	C-32 07	49	3653259M1	A-05 12	22	3653315M1	A-05 04	6	3653357M1	A-05 09	15	3653416M1	A-05 18	36
3649936M91	C-32 07	49	3653260M1	A-05 12	22	-	A-05 07	12	3653358M1	A-05 09	15	3653417M1	A-05 18	36
3650048M1	P-42 03	200	3653262M1	A-05 16	29	3653316M1	A-05 02	2	3653363M1	A-05 06	11	3653418M1	A-05 18	36
3650059M91	R-20 01	241	3653263M1	A-05 12	23	3653317M1	A-05 04	7	3653364M1	A-05 06	11	3653420M1	A-05 18	35
3650206M1	R-20 01	241	3653266M1	A-05 05	8	3653318M1	A-05 15	28	3653367M1	A-05 17	30	3653421M1	A-05 18	35
3650316M91	U-47 033	277	-	A-05 19	37	3653320M1	A-05 06	11	3653378M1	A-05 03	4	3653422M1	A-05 18	35
3650527M1	C-32 05	46	3653297M1	A-05 03	5	-	A-05 07	12	-	A-05 09	15	3653423M1	A-05 18	35
3650796M1	X-48 18	312	3653299M1	A-05 07	13	3653321M1	A-05 06	11	-	A-05 09	15	3653424M1	A-05 18	34
3651646M1	J-09 14	185	3653300M1	A-05 06	11	-	A-05 19	38	3653379M1	A-05 09	15	3653425M1	A-05 18	35
3651665M1	U-47 05	282	3653301M1	A-05 03	4	3653322M1	D-00 03	56	3653383M1	A-05 03	4	3653426M1	A-05 18	34
3652102M1	R-20 03	247	3653302M1	D-00 03	56	3653324M1	A-05 11	19	3653399M1	A-05 13	25	3653428M1	A-05 02	2

NUMERICAL INDEX
INDICE NUMERICO

INDEX NUMERIQUE
NUMERISCHES ATZTEILVERZEICHNIS
INDICE NUMERICO

M

14

3653429M1	A-05 02	2	-	A-05 19	38	3653751M1	A-05 18	36	3653796M1	A-05 02	2	-	A-05 19	38
3653430M1	A-05 06	10	3653462M1	A-05 11	19	3653752M1	A-05 18	34	3653797M1	A-05 10	17	3653827M1	A-05 08	14
3653431M1	A-05 02	2	-	A-05 19	38	3653759M1	A-05 09	15	3653800M1	A-05 06	11	3653830M1	A-05 06	11
3653432M1	A-05 02	2	3653463M1	A-05 11	20	3653760M1	A-05 09	15	3653801M1	A-05 11	20	3653831M1	A-05 04	7
3653433M1	A-05 02	2	-	A-05 19	37	3653762M1	A-05 03	4	3653808M1	A-05 12	22	-	A-05 19	37
3653435M1	A-05 04	7	3653465M1	A-05 12	23	3653763M1	A-05 03	4	-	A-05 15	28	3653832M1	A-05 08	14
3653437M1	A-05 04	6	3653467M1	A-05 14	27	3653766M1	A-05 10	17	-	A-05 19	37	-	A-05 19	37
3653439M1	A-05 04	6	-	A-05 19	37	3653767M1	A-05 10	17	3653809M1	A-05 15	28	3653833M1	A-05 13	26
3653444M1	A-05 04	6	3653731M1	A-05 03	4	3653772M1	A-05 09	16	-	A-05 19	37	3653834M1	A-05 09	15
-	A-05 05	9	3653739M1	A-05 08	14	3653785M1	A-05 11	19	3653811M1	A-05 09	15	3653835M1	A-05 04	7
3653446M1	A-05 06	10	3653743M1	A-05 08	14	3653787M1	A-05 09	16	-	A-05 19	37	-	A-05 07	13
3653447M1	A-05 06	10	3653745M1	A-05 18	34	3653788M1	A-05 07	12	3653815M1	A-05 03	4	-	A-05 19	37
3653448M1	A-05 06	10	3653746M1	A-05 08	14	3653789M1	A-05 07	12	3653818M1	A-05 05	8	3653838M1	A-05 13	25
3653450M1	A-05 03	4	-	A-05 18	34	3653790M1	A-05 08	14	3653820M1	A-05 03	5	3653839M1	A-05 06	11
3653451M1	A-05 03	4	3653747M1	A-05 18	34	3653791M1	A-05 02	3	-	A-05 06	10	-	A-05 19	37
3653456M1	A-05 10	17	3653748M1	A-05 18	34	3653794M1	A-05 03	4	3653822M1	A-05 11	20	3653841M1	A-05 07	13
-	A-05 19	37	3653749M1	A-05 18	35	3653795M1	A-05 11	20	-	A-05 19	38	-	A-05 19	37
3653458M1	A-05 10	17	3653750M1	A-05 18	35	-	A-05 19	37	3653823M1	A-05 15	28	3653844M1	A-05 11	20

NUMERICAL INDEX
INDICE NUMERICO

INDEX NUMERIQUE
NUMERISCHES ATZTEILVERZEICHNIS
INDICE NUMERICO

M 15

3653846M1	A-05 11	21	3653861M1	A-05 10	17	3653888M1	A-05 02	2	3653918M91	J-09 11	180	-	Z-36 502	320
3653847M1	A-05 10	17	-	A-05 14	27	3653889M1	A-05 02	3	3653919M1	J-09 14	184	3654564M1	J-09 04	167
3653853M1	A-05 07	12	3653862M1	A-05 06	10	3653890M1	A-05 05	8	3653920M1	J-09 14	184	3654565M1	J-09 04	167
-	A-05 15	28	-	A-05 09	15	3653897M1	A-05 03	4	3653924M1	D-00 071	62	3654566M1	J-09 04	167
3653856M1	A-05 11	20	3653863M1	A-05 11	20	3653905M1	A-05 08	14	3653925M1	D-00 071	62	3654567M1	J-09 04	167
-	A-05 15	28	3653864M1	A-05 04	6	3653906M1	A-05 08	14	3653926M1	D-00 071	62	3654568M1	J-09 04	167
3653857M1	A-05 05	8	-	A-05 09	15	3653908M1	A-05 04	6	3653927M1	D-00 10	73	3654569M1	J-09 04	167
-	A-05 06	10	-	A-05 17	32	-	A-05 07	12	3653930M91	P-42 24	239	3654570M1	J-09 04	167
-	A-05 08	14	3653865M1	A-05 07	13	-	A-05 09	15	3653931M1	D-00 10	73	3654571M1	J-09 04	167
3653858M1	A-05 06	11	3653866M1	A-05 08	14	-	A-05 09	16	3653941M1	P-42 13	220	3654574M1	J-09 04	167
-	A-05 07	13	-	A-05 11	19	-	A-05 19	37	3653942M1	P-42 13	220	3654575M1	J-09 04	167
-	A-05 11	19	3653867M1	A-05 11	19	3653909M1	A-05 18	34	3653943M91	P-42 07	204	3654576M1	G-40 03	140
3653859M1	A-05 10	18	3653868M1	A-05 08	14	3653910M1	A-05 18	34	3653946M1	S-22 061	261	3654577M1	G-40 03	139
-	A-05 12	23	-	A-05 14	27	3653911M1	A-05 18	34	3653949M1	E-04 29	128	3654578M1	G-40 03	139
-	A-05 14	27	3653869M1	A-05 06	11	3653912M1	A-05 18	34	-	Z-36 502	320	3654579M1	G-40 03	139
3653860M1	A-05 04	6	3653872M1	A-05 09	15	3653913M1	A-05 18	34	3653950M1	E-04 29	128	3654580M1	G-40 03	139
-	A-05 09	15	3653876M1	A-05 15	28	3653914M1	A-05 18	34	-	Z-36 502	320	3654581M1	G-40 03	139
-	A-05 11	20	3653879M1	A-05 06	11	3653915M1	A-05 18	35	3653951M1	E-04 29	128	3654582M1	G-40 03	139

NUMERICAL INDEX
INDICE NUMERICO

INDEX NUMERIQUE
NUMERISCHES ATZTEILVERZEICHNIS
INDICE NUMERICO

M 16

3654583M1	G-40 03	139	3655609M91	U-47 03	268	-	S-22 08	264	3658659M1	D-00 06	59	-	U-47 031	270
3654584M1	G-40 03	139	3656337M91	D-00 09	67	-	U-47 13	297	3659005M1	U-47 04	278	3659464M91	U-47 05	282
3654585M1	G-40 03	139	3657041M91	G-40 10	157	3658004M1	S-22 061	262	-	U-47 07	285	-	U-47 071	287
3654586M1	G-40 03	139	3657066M91	P-42 21	236	3658005M1	A-05 11	20	365912X1	D-00 07	60	3660065M1	U-47 071	287
3654588M1	J-09 14	185	3657087M91	J-09 11	180	-	S-22 061	262	365918X1	R-20 01	241	3660073M1	U-47 04	278
3654596M1	U-47 032	273	3657089M1	P-42 21	234	-	S-22 08	264	3659451M1	U-47 02	266	-	U-47 07	285
3654633M91	J-09 13	183	3657090M1	P-42 21	235	-	U-47 13	297	-	U-47 031	271	3660074M1	U-47 11	294
3654651M1	J-09 14	185	3657091M1	P-42 21	235	3658006M91	S-22 061	262	-	U-47 031	271	3660075M1	U-47 11	295
3654719M1	S-22 061	261	3657093M91	P-42 193	231	-	S-22 08	264	3659453M1	U-47 03	268	3660093M1	U-47 05	283
-	S-22 08	264	3657094M91	P-42 193	231	-	U-47 13	298	-	U-47 031	270	3660094M1	U-47 05	283
-	U-47 13	298	3657095M1	P-42 193	231	3658007M1	S-22 061	262	3659456M91	U-47 11	294	3660096M1	U-47 05	283
3654720M1	S-22 061	262	3657096M91	P-42 193	231	3658008M1	S-22 061	261	3659457M1	U-47 11	294	3660097M91	U-47 05	283
-	S-22 08	264	3657097M1	P-42 193	231	3658009M1	S-22 061	261	-	U-47 11	295	3660105M1	U-47 08	289
-	U-47 13	297	3657098M1	P-42 193	231	3658112M1	P-42 21	235	3659460M1	U-47 04	278	3660116M1	U-47 12	296
3654721M1	S-22 061	261	3657099M1	P-42 193	231	3658113M1	P-42 21	236	-	U-47 07	285	3660117M91	U-47 12	296
-	S-22 08	264	3657504M2	R-20 04	248	3658122M91	D-00 11	76	3659462M1	U-47 04	278	-	U-47 12	296
-	U-47 13	298	3657873M1	D-00 071	62	3658323M1	R-20 05	251	-	U-47 07	285	3660119M1	U-47 12	296
3655076M1	J-09 01	159	3658003M91	S-22 061	261	3658327M1	R-20 05	251	3659463M1	U-47 02	266	3660128M1	U-47 05	282

NUMERICAL INDEX
INDICE NUMERICO

INDEX NUMERIQUE
NUMERISCHES ATZTEILVERZEICHNIS
INDICE NUMERICO

M 17

3660129M1	U-47 05	283	-	G-40 06	147	3663983M1	E-04 18	108	3664475M1	A-05 18	35	3665131M1	E-04 24	118
3661068M1	U-47 05	283	-	J-09 09	176	3663984M1	E-04 10	94	3664476M1	A-05 08	14	3665133M1	P-42 08	208
3661164M91	J-09 02	162	-	P-42 01	194	3663985M1	E-04 15	102	3664505X1	S-22 05	259	3665135M1	P-42 08	208
366124X1	G-40 04	142	-	P-42 09	211	3664004M1	P-42 17	225	-	U-47 09	290	3665252M1	C-32 07	49
3661266M91	U-47 02	266	-	P-42 20	232	3664083M1	P-42 07	204	3664512M91	P-42 14	222	3665399M91	P-42 13	220
-	U-47 031	270	-	P-42 21	234	3664086M1	P-42 07	204	-	Z-36 10	314	3665455M1	D-00 10	73
3661267M91	U-47 02	266	-	P-42 24	239	3664256M91	D-00 11	76	-	Z-36 11	315	3665604X1	G-40 09	154
-	U-47 031	270	-	X-48 13	304	3664370M1	D-00 03	56	3664547M1	A-05 11	19	3665613M1	G-40 09	154
3661346M1	C-32 06	48	3663843M1	X-48 19	313	3664381M1	A-05 17	32	-	A-05 19	37	3665770M1	P-42 13	221
3662103M92	U-47 11	295	-	Z-36 72	335	3664382M1	A-05 17	32	3664548M1	A-05 11	19	3665771M1	P-42 13	221
3663814M1	C-32 01	39	3663844M91	X-48 01	301	3664432M1	A-05 11	19	-	A-05 19	38	3665773M91	P-42 13	220
-	E-04 02	80	-	Z-36 72	335	-	A-05 19	37	3664552M1	A-05 12	23	3665774M91	P-42 13	221
-	E-04 05	85	3663845M1	P-42 08	208	3664445M1	A-05 02	2	3664580M1	A-05 05	8	3665834M91	S-22 02	254
-	E-04 05	85	3663938M91	E-04 10	94	3664450M1	A-05 07	13	3664939M1	G-40 10	157	3665861M1	P-42 101	215
-	E-04 20	111	-	E-04 15	102	3664454M1	A-05 06	11	3665010M1	A-05 04	7	3665864M1	S-22 05	259
-	E-04 23	116	-	E-04 18	108	3664466M1	A-05 17	32	3665013M1	A-05 15	28	-	U-47 09	290
-	E-04 24	118	-	E-04 23	117	3664468M1	A-05 03	4	3665017M1	A-05 11	19	3665865M1	S-22 05	259
-	E-04 26	122	3663982M1	E-04 23	116	3664473M1	A-05 19	38	3665018M1	A-05 07	12	3665866M1	S-22 05	259

NUMERICAL INDEX
INDICE NUMERICO

INDEX NUMERIQUE
NUMERISCHES ATZTEILVERZEICHNIS
INDICE NUMERICO

M 18

3665868M1	S-22 05	259	3666895M1	A-05 12	23	3667804M1	U-47 06	284	-	U-47 09	290	3669474M1	U-47 02	267
3665953M93	C-32 04	44	-	A-05 13	25	3668010M91	P-42 01	195	3668825M92	U-47 14	299	-	U-47 031	271
3665970M1	S-22 05	259	3666902M1	A-05 18	36	3668034M1	E-04 04	84	3669073M91	U-47 10	292	3669475M1	U-47 02	267
3665981M1	G-40 07	150	3666905M1	A-05 07	13	3668048M91	E-04 03	81	3669074M91	U-47 10	292	-	U-47 031	271
3666099M2	P-42 05	202	-	A-05 16	29	3668141M1	P-42 19	228	3669075M91	U-47 10	292	3669476M1	U-47 02	266
3666104M92	S-22 02	254	3666906M1	A-05 17	32	3668159M1	G-40 10	156	3669105M91	U-47 13	297	-	U-47 031	270
3666296M91	D-00 06	59	3667355M1	P-42 08	208	3668160M1	J-09 01	160	3669460M91	U-47 04	279	3669477M91	U-47 02	267
3666305M1	U-47 11	295	3667356M1	P-42 08	208	-	J-09 02	163	3669461M1	U-47 071	287	-	U-47 031	271
3666317M1	E-04 27	125	3667422M1	U-47 10	292	3668162M91	J-09 01	160	3669462M1	U-47 071	287	3669478M91	U-47 031	271
-	Z-36 50	317	3667423M1	U-47 10	292	3668163M91	J-09 02	162	3669463M91	U-47 05	281	3669479M91	U-47 032	273
3666481M91	D-00 12	78	3667428M1	U-47 10	293	3668164M91	P-42 01	195	3669464M91	U-47 05	282	3669481M1	U-47 032	273
3666650M91	P-42 14	222	3667429M1	U-47 05	281	3668191M91	A-05 17	30	3669465M1	U-47 05	282	3669482M91	U-47 031	271
3666652M91	P-42 13	220	3667430M1	U-47 05	281	3668566M1	P-42 22	237	3669466M1	U-47 05	282	3669483M1	U-47 02	266
-	P-42 14	222	3667431M1	U-47 041	280	3668567M1	P-42 22	237	3669467M1	U-47 05	282	-	U-47 031	270
3666653M1	P-42 13	220	3667433M1	U-47 041	280	3668568M1	P-42 22	237	3669468M91	U-47 02	266	3669484M1	U-47 02	267
3666654M91	P-42 13	220	3667434M1	U-47 04	278	3668569M1	P-42 22	237	3669469M91	U-47 031	270	-	U-47 031	271
-	P-42 14	222	3667435M1	U-47 07	285	3668570M1	P-42 22	237	3669472M1	U-47 02	266	3669485M91	U-47 12	296
3666655M1	P-42 13	220	3667741M91	D-00 11	76	3668824M2	S-22 05	259	3669473M1	U-47 031	270	3669486M1	U-47 12	296

NUMERICAL INDEX
INDICE NUMERICO

INDEX NUMERIQUE
NUMERISCHES ATZTEILVERZEICHNIS
INDICE NUMERICO

M 19

3669487M1	U-47 02	267	3669501M91	U-47 02	266	3669550M1	U-47 041	280	3670802M1	C-32 04	45	3670950M91	U-47 032	274
-	U-47 031	272	-	U-47 031	270	3669697M2	U-47 03	269	3670806M91	Z-36 72	335	3670951M1	U-47 032	274
3669488M1	U-47 12	296	3669505M91	U-47 08	289	-	U-47 033	276	3670808M1	G-40 10	156	3670953M1	U-47 032	274
3669489M1	U-47 11	295	3669506M1	U-47 02	266	3669707M1	U-47 04	278	3670837M1	J-09 07	173	3670954M91	U-47 032	274
3669490M91	U-47 11	295	-	U-47 031	271	3669829M91	G-40 06	146	3670839M1	J-09 08	175	3670955M1	U-47 031	271
3669491M91	U-47 02	267	3669507M1	U-47 02	266	3669832M91	G-40 06	146	3670852M1	J-09 06	171	3670957M1	U-47 032	274
-	U-47 031	272	3669508M1	U-47 031	271	3669851M92	U-47 10	293	3670939M1	U-47 03	268	3670958M1	U-47 032	274
3669492M1	U-47 02	267	3669509M1	U-47 04	278	3669861M1	E-04 24	119	3670940M1	U-47 03	268	3670962M91	U-47 03	268
-	U-47 031	272	3669510M91	U-47 11	294	3669884M92	E-04 32	133	3670941M1	U-47 03	268	-	U-47 032	273
3669493M91	U-47 08	289	3669511M91	U-47 11	294	-	Z-36 505	324	3670942M1	U-47 03	268	3671011M2	E-04 25	121
3669494M91	U-47 11	295	3669512M1	U-47 11	295	3669892M91	P-42 191	229	3670943M1	U-47 03	268	3671015M1	J-09 06	171
3669495M1	U-47 031	272	3669513M91	P-42 21	236	3669893M91	P-42 191	229	3670944M1	U-47 03	269	3671016M92	J-09 04	167
3669496M91	U-47 031	272	3669544M1	U-47 11	294	3669935M2	U-47 10	293	-	U-47 032	274	3671173M1	R-20 03	247
3669497M1	U-47 031	271	3669546M1	U-47 02	266	3669936M93	U-47 14	299	3670945M1	U-47 032	273	3671356M91	X-48 14	305
3669498M91	D-00 09	67	-	U-47 031	270	3669989M91	A-05 01	1	3670946M91	U-47 032	273	3671540M1	J-09 09	176
3669499M91	D-00 09	67	3669547M1	U-47 05	281	3670696M1	C-32 03	42	3670947M91	U-47 032	273	3671809M91	J-09 101	178
3669500M91	U-47 02	266	3669548M1	U-47 06	284	3670702M91	P-42 10	214	3670948M91	U-47 032	273	3671810M91	J-09 101	178
-	U-47 031	270	3669549M1	U-47 07	285	3670720M91	X-48 18	312	3670949M1	U-47 032	273	3671852M1	P-42 05	202

NUMERICAL INDEX
INDICE NUMERICO

INDEX NUMERIQUE
NUMERISCHES ATZTEILVERZEICHNIS
INDICE NUMERICO

M 20

3672029M91	U-47 09	290	3673221M1	P-42 03	199	3674073M1	P-42 192	230	3674504M91	D-00 071	61	3674894M91	D-00 071	62
3672030M91	U-47 09	290	3673222M1	P-42 03	200	3674116M91	J-09 15	186	3674505M91	D-00 072	63	3674953M1	E-04 06	87
3672031M91	U-47 10	292	3673309M1	U-47 13	297	3674125M1	D-00 071	61	3674506M91	D-00 01	53	3675011M92	C-32 06	48
3672032M91	U-47 10	292	3673310M1	U-47 13	297	3674126M1	D-00 071	61	3674524M1	A-05 13	26	3675015M91	R-20 02	244
3672033M91	U-47 10	292	3673348M1	U-47 13	297	3674127M1	D-00 071	61	3674530M92	C-32 02	40	3675088M2	R-20 02	244
3672034M91	U-47 10	292	3673349M1	U-47 13	297	3674128M1	D-00 071	61	3674539M1	U-47 033	276	3675089M3	R-20 02	243
3672035M1	U-47 10	292	3673846M1	S-22 01	253	3674129M1	D-00 071	62	3674559M1	A-05 11	20	3675091M1	C-32 04	44
3672036M1	U-47 10	293	3673893M91	G-40 05	144	3674212M1	C-32 02	40	3674566M91	E-04 01	79	3675279M92	C-32 03	43
3672611M1	U-47 11	294	3673899M1	P-42 09	210	3674243M1	U-47 033	276	3674596M91	C-32 03	42	3675340M1	P-42 24	239
3672642M91	J-09 15	186	3673916M91	P-42 19	227	3674279M91	P-42 08	207	3674597M91	A-05 12	23	-	Z-36 507	328
3672837M91	U-47 031	271	3673921M1	P-42 19	227	3674449M91	C-32 01	39	3674601M91	E-04 01	79	-	Z-36 60	331
3672846M91	U-47 031	271	3674012M2	S-22 01	253	3674450M91	C-32 01	39	3674633M1	U-47 09	290	3675349M91	P-42 23	238
3673070M91	D-00 10	71	3674015M1	S-22 02	254	3674482M1	E-04 27	124	3674634M1	U-47 091	291	-	Z-36 506	326
3673073M91	D-00 10	71	3674068M1	P-42 192	230	-	Z-36 50	316	3674635M1	U-47 09	290	-	Z-36 60	331
3673115M1	E-04 21	113	3674069M1	P-42 192	230	3674483M1	E-04 25	120	3674636M1	U-47 09	290	3675353M91	P-42 23	238
3673125M1	E-04 22	114	3674070M1	P-42 192	230	3674490M1	R-20 02	244	3674641M91	J-09 101	178	-	Z-36 506	326
3673129M2	E-04 22	114	3674071M1	P-42 192	230	3674500M91	U-47 033	276	-	J-09 101	178	-	Z-36 60	331
3673130M2	E-04 22	114	3674072M1	P-42 192	230	3674503M91	D-00 06	59	3674849M1	A-05 11	21	3675355M91	P-42 23	238

NUMERICAL INDEX
INDICE NUMERICO

INDEX NUMERIQUE
NUMERISCHES ATZTEILVERZEICHNIS
INDICE NUMERICO

M 21

-	Z-36 506	327	3676017M1	J-09 03	164	-	P-42 08	207	3677950M1	A-05 17	30	3677970M1	A-05 04	7
-	Z-36 60	331	3676175M1	J-09 03	164	3676663M1	U-47 032	274	3677951M1	A-05 17	30	3677971M1	A-05 05	8
3675447M91	J-09 14	184	3676299M1	A-05 171	33	3676740M1	R-20 03	246	3677952M1	A-05 17	30	-	A-05 19	37
3675450M91	U-47 033	276	3676311M2	A-05 171	33	3676800M2	C-32 06	47	3677953M1	A-05 17	31	3677972M1	A-05 16	29
3675473M91	C-32 01	39	3676338M1	A-05 171	33	3676811M1	C-32 02	41	3677954M1	A-05 17	31	3677973M1	A-05 16	29
-	Z-36 508	329	-	Z-36 507	328	3676864M1	R-20 03	246	3677955M1	A-05 17	31	3677974M1	A-05 03	5
-	Z-36 601	333	-	Z-36 601	333	3677329M1	S-22 01	252	3677956M1	A-05 17	31	3677975M1	A-05 06	10
3675533M1	C-32 06	47	3676352M1	C-32 07	49	3677932M2	P-42 08	207	3677957M1	A-05 17	31	3677976M1	A-05 06	10
3675535M93	C-32 06	48	3676353M1	C-32 07	49	3677933M2	P-42 08	207	3677958M1	A-05 17	31	3677977M1	A-05 06	10
3675575M1	C-32 09	51	3676374M91	E-04 32	132	3677942M1	A-05 13	25	3677959M1	A-05 17	32	3677978M1	A-05 06	11
3675622M91	R-20 02	244	-	Z-36 505	324	3677943M1	A-05 02	3	3677961M1	A-05 17	32	3677979M1	A-05 07	12
3675684M1	C-32 08	50	3676392M91	C-32 07	49	3677944M1	A-05 07	12	3677965M1	A-05 05	8	3677980M1	A-05 07	12
3675695M1	G-40 05	144	3676393M1	A-05 16	29	-	A-05 19	38	3677966M1	A-05 05	9	3677981M1	A-05 07	12
3675696M1	A-05 16	29	3676452M1	R-20 03	246	3677945M1	A-05 17	31	-	A-05 19	37	3677982M1	A-05 10	17
3675698M1	A-05 16	29	3676453M1	R-20 03	246	3677946M1	A-05 17	31	3677967M1	A-05 05	8	3677983M1	A-05 11	19
3675789M1	U-47 10	293	3676573M2	C-32 06	48	3677947M1	A-05 17	32	3677968M1	A-05 05	9	3677984M1	A-05 11	20
3675805M1	X-48 18	312	3676579M1	C-32 03	42	3677948M1	A-05 17	30	-	A-05 19	37	3677985M1	A-05 13	25
3676016M1	J-09 03	164	3676614M1	E-04 03	82	3677949M1	A-05 17	30	3677969M1	A-05 07	12	3677986M1	A-05 13	25

**NUMERICAL INDEX
INDICE NUMERICO**

**INDEX NUMERIQUE
NUMERISCHES ATZTEILVERZEICHNIS
INDICE NUMERICO**

M

22

3677987M1	A-05 13	25	3678014M1	A-05 02	3	3678032M1	A-05 11	19	3678247M1	A-05 04	7	3678265M1	A-05 03	5
3677988M1	A-05 10	18	3678015M1	A-05 03	5	3678033M1	A-05 10	18	3678248M1	A-05 04	7	3678266M1	A-05 03	5
3677989M1	A-05 15	28	3678016M1	A-05 03	5	3678034M1	A-05 10	17	3678249M1	A-05 04	6	3678267M1	A-05 07	12
3678000M1	A-05 11	19	3678017M1	A-05 11	19	3678036M1	A-05 13	25	3678250M1	A-05 04	6	3678268M1	A-05 07	12
3678001M1	A-05 17	30	3678018M1	A-05 11	20	3678037M1	A-05 15	28	3678251M1	A-05 05	8	3678269M1	A-05 10	17
3678002M1	A-05 12	22	3678019M1	A-05 11	20	3678038M1	A-05 17	30	3678254M1	A-05 05	9	3678270M1	A-05 11	19
3678003M1	A-05 05	8	3678020M1	A-05 11	20	3678039M1	A-05 18	35	3678255M1	A-05 05	8	3678271M1	A-05 10	17
3678004M1	A-05 12	22	3678021M1	A-05 11	20	3678043M1	A-05 07	12	3678256M1	A-05 05	8	3678272M1	A-05 10	18
3678005M1	A-05 12	22	3678022M1	A-05 13	25	3678044M1	A-05 17	32	3678257M1	A-05 04	7	3678273M1	A-05 12	23
-	A-05 19	38	3678023M1	A-05 07	12	3678047M1	A-05 04	7	3678258M1	A-05 04	6	3678274M1	A-05 12	22
3678006M1	A-05 12	22	3678024M1	A-05 15	28	3678049M1	A-05 05	8	3678259M1	A-05 14	27	3678275M1	A-05 12	22
3678007M1	A-05 02	2	3678025M1	A-05 04	7	3678239M1	A-05 05	8	-	A-05 19	38	3678276M1	A-05 12	23
3678008M1	A-05 15	28	3678026M1	A-05 10	17	3678241M1	A-05 05	8	3678260M1	A-05 14	27	3678277M1	A-05 12	23
3678010M1	A-05 11	20	3678027M1	A-05 10	17	3678242M1	A-05 04	6	3678261M1	A-05 06	10	3678278M1	A-05 12	23
-	A-05 12	23	3678028M1	A-05 17	30	3678243M1	A-05 04	6	3678262M1	A-05 16	29	3678279M1	A-05 12	23
3678011M1	A-05 17	32	3678029M1	A-05 17	31	3678244M1	A-05 04	6	3678263M1	A-05 16	29	3678280M1	A-05 12	23
3678012M1	A-05 17	31	3678030M1	A-05 17	31	3678245M1	A-05 04	6	-	A-05 19	38	3678281M1	A-05 12	23
3678013M1	A-05 07	12	3678031M1	A-05 11	19	3678246M1	A-05 04	6	3678264M1	A-05 16	29	3678282M1	A-05 12	23

NUMERICAL INDEX
INDICE NUMERICO

INDEX NUMERIQUE
NUMERISCHES ATZTEILVERZEICHNIS
INDICE NUMERICO

M 23

3678283M1	A-05 10	18	3678299M1	A-05 10	18	3678314M1	A-05 04	6	3679898M92	D-00 06	59	3681510M91	D-00 04	57
3678284M1	A-05 14	27	3678300M1	A-05 06	10	3678315M1	A-05 06	10	3679947M91	D-00 12	78	3681524M91	E-04 02	80
3678285M1	A-05 16	29	3678301M1	A-05 10	18	3678316M1	A-05 19	37	3680114M1	X-48 14	305	3682529M1	G-40 02	137
3678286M1	A-05 03	4	3678302M1	A-05 15	28	3678317M1	A-05 07	12	3680135M91	C-32 07	49	3682599M1	P-42 09	210
3678287M1	A-05 15	28	3678303M1	A-05 14	27	3678318M1	A-05 12	22	3680168M1	D-00 071	61	3682602M1	P-42 09	210
3678288M1	A-05 15	28	3678304M1	A-05 14	27	3678319M1	A-05 02	2	3680248M91	D-00 071	61	3682673M1	G-40 10	157
3678289M1	A-05 13	25	3678305M1	A-05 10	18	3678320M1	A-05 12	23	3680429M1	C-32 06	48	3682684M91	G-40 10	158
3678290M1	A-05 17	32	-	A-05 10	18	3678321M1	A-05 17	30	3680435M1	C-32 02	41	3682687M91	G-40 10	158
3678291M1	A-05 16	29	3678306M1	A-05 10	18	3678339M91	U-47 05	282	3680456M1	R-20 03	246	3682688M91	G-40 10	157
3678292M1	A-05 16	29	3678307M1	A-05 15	28	3678736M91	U-47 05	282	3680457M1	R-20 03	246	3682696M91	G-40 10	157
-	A-05 19	37	3678308M1	A-05 05	8	3679381M1	E-04 27	124	3680495M1	E-04 22	115	3682726M2	D-00 09	67
-	A-05 19	37	-	A-05 11	19	-	Z-36 50	317	3680504M1	G-40 09	154	3683194M91	P-42 07	205
3678293M1	A-05 10	18	3678309M1	A-05 07	12	3679561M1	U-47 05	282	3680526M1	R-20 03	246	3683196M91	P-42 07	205
3678294M1	A-05 17	32	3678310M1	A-05 19	38	3679818M91	U-47 033	276	3680577M91	D-00 09	67	3683205M91	D-00 03	56
3678295M1	A-05 07	12	3678311M1	A-05 19	38	3679819M91	U-47 033	276	3680580M91	D-00 09	67	3683373M91	D-00 08	64
3678296M1	A-05 04	6	3678312M1	A-05 04	7	3679879M91	P-42 09	211	3681055M91	G-40 10	156	3683375M91	D-00 08	64
3678297M1	A-05 11	19	-	A-05 19	38	3679894M1	C-32 04	45	3681057M91	G-40 10	157	3683387M91	D-00 12	78
3678298M1	A-05 06	10	3678313M1	A-05 17	32	3679895M1	C-32 04	44	3681220X1	P-42 03	199	3683586M1	P-42 07	204

NUMERICAL INDEX
INDICE NUMERICO

INDEX NUMERIQUE
NUMERISCHES ATZTEILVERZEICHNIS
INDICE NUMERICO

M 24

3683587M1	P-42 07	204	3685376M91	Z-36 10	314	3688466M91	C-32 02	40	3715923M91	D-00 08	64	-	Z-36 503	321
3683690M91	P-42 192	230	3685416M91	U-47 033	277	3689254M91	X-48 14	305	377329X1	G-40 10	158	390597X1	C-32 02	40
-	P-42 193	231	3686517M1	G-40 10	157	3690135M91	J-09 11	180	3813361M1	D-00 07	60	-	E-04 32	132
3683841M1	P-42 192	230	3686802M2	P-42 03	199	3691865M91	Z-36 11	315	390244X1	E-04 10	94	-	Z-36 505	324
-	P-42 193	231	3687351M91	P-42 14	222	3692462M92	U-47 05	283	390246X1	A-05 13	25	390613X1	E-04 02	80
3684243M1	D-00 10	69	3687352M91	J-09 14	185	3692990M91	Z-36 60	331	-	U-47 05	283	390702X1	E-04 15	102
3684247M1	D-00 10	69	3687353M91	J-09 14	185	-	Z-36 601	333	390461X1	G-40 05	144	-	E-04 20	111
3684248M1	D-00 10	69	3687857M91	Z-36 50	316	-	Z-36 602	334	390468X1	E-04 24	119	-	E-04 23	116
3684249M1	D-00 10	69	-	Z-36 501	318	3693448M91	X-48 14	305	-	E-04 26	123	-	E-04 24	118
3684254M91	D-00 10	74	-	Z-36 502	320	3693449M1	G-40 10	157	-	E-04 32	133	390734X1	C-32 07	49
3684257M1	D-00 10	74	-	Z-36 503	321	3693923M1	A-05 11	20	-	G-40 06	147	-	E-04 03	82
3684258M1	D-00 10	74	-	Z-36 504	323	3693924M1	A-05 10	17	-	R-20 02	245	-	E-04 26	122
3684326M91	S-22 07	263	-	Z-36 505	324	3693925M1	A-05 10	17	-	Z-36 505	324	-	G-40 07	150
3684762M1	D-00 10	69	-	Z-36 506	326	3693926M1	A-05 16	29	390469X1	D-00 09	66	-	J-09 12	181
3684769M1	D-00 10	69	-	Z-36 507	328	3693927M1	A-05 02	2	390580X1	E-04 27	124	-	J-09 18	192
3684783M1	D-00 10	70	-	Z-36 508	329	-	A-05 19	37	-	E-04 30	129	-	J-09 18	192
3684784M1	D-00 10	70	-	Z-36 509	330	371468X1	P-42 03	199	-	J-09 06	171	-	J-09 18	192
3685204M1	A-05 05	8	3687976M1	U-47 10	293	3715413M1	D-00 071	62	-	Z-36 50	316	-	J-09 18	192

NUMERICAL INDEX
INDICE NUMERICO

INDEX NUMERIQUE
NUMERISCHES ATZTEILVERZEICHNIS
INDICE NUMERICO

M 25

-	P-42 01	194	390855X1	E-04 071	89	390971X1	A-05 16	29	-	X-48 01	300	-	E-04 31	131
-	P-42 01	196	390863X1	E-04 22	114	-	C-32 02	41	-	X-48 02	302	-	E-04 32	132
-	P-42 04	201	-	J-09 08	175	-	C-32 03	42	-	X-48 03	303	-	E-04 32	133
-	S-22 01	252	-	P-42 07	204	-	C-32 04	44	-	X-48 17	311	-	G-40 05	144
-	U-47 033	277	390864X1	S-22 03	257	-	C-32 09	52	-	Z-36 505	324	-	G-40 09	154
390735X1	D-00 02	55	-	X-48 141	307	-	D-00 11	76	390972X1	A-05 13	26	-	G-40 09	154
-	P-42 20	233	390871X1	E-04 32	132	-	E-04 24	119	-	A-05 16	29	-	P-42 01	195
-	P-42 21	235	-	Z-36 505	324	-	E-04 32	133	-	C-32 02	40	-	P-42 17	225
-	P-42 23	238	390881X1	C-32 08	50	-	G-40 06	147	-	C-32 03	43	-	R-20 01	241
-	S-22 03	257	-	J-09 18	192	-	G-40 07	149	-	C-32 04	44	-	R-20 02	243
-	S-22 03	257	-	J-09 18	192	-	P-42 091	213	-	C-32 07	49	-	R-20 02	244
-	X-48 03	303	-	R-20 02	243	-	R-20 02	243	-	D-00 01	53	-	S-22 02	255
-	Z-36 506	326	-	U-47 033	277	-	R-20 02	244	-	D-00 01	54	-	U-47 033	276
-	Z-36 506	327	390913X1	X-48 03	303	-	S-22 01	253	-	D-00 02	55	-	U-47 033	277
-	Z-36 60	331	-	Z-36 506	327	-	S-22 021	256	-	E-04 05	85	-	U-47 05	282
-	Z-36 602	334	-	Z-36 601	333	-	S-22 04	258	-	E-04 07	88	-	U-47 071	287
390796X1	E-04 32	132	390947X1	E-04 02	80	-	U-47 033	276	-	E-04 071	89	-	X-48 15	309
-	P-42 17	225	390949X1	J-09 16	187	-	U-47 091	291	-	E-04 30	130	-	Z-36 503	322

NUMERICAL INDEX
INDICE NUMERICO

INDEX NUMERIQUE
NUMERISCHES ATZTEILVERZEICHNIS
INDICE NUMERICO

M 26

-	Z-36 504	323	-	Z-36 60	331	-	U-47 041	280	-	Z-36 72	335	-	J-09 101	179
-	Z-36 505	324	390980X1	E-04 32	132	-	U-47 071	287	391375X1	X-48 02	302	-	U-47 05	282
-	Z-36 505	324	390981X1	E-04 32	132	391053X1	G-40 05	144	391382X1	J-09 13	183	391981X1	P-42 08	207
-	Z-36 509	330	-	Z-36 505	324	391074X1	A-05 16	29	391414X1	J-09 13	183	391989X1	U-47 01	265
390973X1	J-09 03	164	391017X1	E-04 20	111	-	C-32 02	40	-	S-22 03	257	391990X1	E-04 32	133
-	J-09 03	165	-	E-04 24	118	-	P-42 04	201	-	X-48 141	307	-	Z-36 505	324
-	X-48 14	305	-	E-04 26	122	-	S-22 021	256	391423X1	J-09 16	188	392060X1	J-09 16	188
390974X1	P-42 19	228	391018X1	P-42 03	198	391127X1	S-22 01	253	391564X1	P-42 09	210	392108X1	E-04 28	126
-	P-42 23	238	391038X1	D-00 10	74	391136X1	J-09 14	184	391579X1	E-04 04	83	-	Z-36 501	318
-	X-48 19	313	-	U-47 071	287	391148X1	C-32 06	48	-	R-20 02	243	392293X1	S-22 01	253
-	Z-36 506	326	391039X1	C-32 04	45	-	P-42 03	199	-	S-22 01	252	392294X1	Z-36 506	327
-	Z-36 60	331	-	J-09 09	176	-	U-47 033	277	391886X1	X-48 14	305	-	Z-36 601	333
-	Z-36 72	335	-	J-09 12	181	391176X1	C-32 07	49	391894X1	E-04 30	129	-	Z-36 602	334
390975X1	J-09 16	188	-	P-42 101	215	-	G-40 04	143	-	R-20 02	244	-	Z-36 72	335
-	P-42 07	204	-	P-42 11	216	391216X1	D-00 10	74	-	R-20 02	244	392308X1	G-40 07	149
-	P-42 19	227	-	P-42 12	218	391286X1	E-04 02	80	-	S-22 01	253	392310X1	E-04 03	81
-	P-42 20	233	-	S-22 02	254	391289X1	U-47 05	282	-	Z-36 503	321	-	J-09 03	166
-	P-42 21	235	-	S-22 06	260	391327X1	X-48 01	301	391979X1	D-00 06	59	-	J-09 18	192

NUMERICAL INDEX
INDICE NUMERICO

INDEX NUMERIQUE
NUMERISCHES ATZTEILVERZEICHNIS
INDICE NUMERICO

M 27

392362X1	E-04 04	84	392817X1	J-09 17	190	-	U-47 03	269	-	Z-36 503	322	4202031M1	E-04 08	90
-	P-42 08	208	392831X1	E-04 22	115	-	U-47 033	276	4202002M2	G-40 01	135	4202032M1	E-04 08	91
-	P-42 08	208	392890X1	G-40 04	143	394299X1	P-42 05	202	4202003M2	G-40 01	135	4202033M1	E-04 08	92
-	S-22 01	252	392894X1	C-32 06	48	-	P-42 10	214	4202011M1	E-04 17	106	4202034M1	E-04 08	92
392372X1	P-42 20	233	392898X1	U-47 10	292	-	P-42 15	223	4202012M2	E-04 16	104	4202037M1	E-04 25	120
-	P-42 21	235	-	U-47 10	293	394300X1	J-09 09	176	4202014M1	E-04 16	104	4202039M6	E-04 06	87
392397X1	G-40 05	144	-	U-47 11	295	394367X1	E-04 31	131	4202015M1	E-04 17	106	4202043M91	G-40 03	139
392406X1	D-00 10	74	393116X1	J-09 17	190	-	G-40 06	147	4202016M2	E-04 12	99	4202046M1	E-04 17	106
392463X1	E-04 32	132	393443X1	G-40 05	145	-	G-40 09	154	4202017M1	E-04 11	96	4202047M1	E-04 12	98
-	Z-36 505	324	393549X1	C-32 04	44	-	R-20 01	241	4202018M2	E-04 11	96	4202048M2	E-04 12	98
392466X1	E-04 04	84	393565X1	J-09 17	190	-	Z-36 503	322	4202019M2	E-04 12	99	4202051M1	E-04 11	96
392758X1	E-04 11	96	394014X1	J-09 16	188	-	Z-36 504	323	4202020M2	E-04 12	98	4202052M1	E-04 08	92
-	E-04 22	114	394023X1	P-42 091	213	395551X1	D-00 09	66	4202021M1	E-04 11	96	4202053M1	E-04 25	120
-	P-42 07	205	394106X1	E-04 04	83	-	D-00 09	67	4202022M2	E-04 12	98	4202054M1	E-04 21	113
392797X1	P-42 101	215	394298X1	C-32 03	42	-	D-00 09	67	4202025M1	G-40 02	137	4202059M1	E-04 19	110
-	P-42 16	224	-	C-32 05	46	-	D-00 10	72	4202026M2	G-40 02	137	4202061M1	E-04 14	101
392798X1	E-04 15	103	-	E-04 07	88	395579X1	E-04 22	115	4202027M2	G-40 02	137	4202062M1	E-04 14	101
-	E-04 24	118	-	E-04 071	89	-	E-04 30	130	4202029M2	E-04 12	99	4202063M1	E-04 13	100

NUMERICAL INDEX
INDICE NUMERICO

INDEX NUMERIQUE
NUMERISCHES ATZTEILVERZEICHNIS
INDICE NUMERICO

M 28

4202064M1	E-04 11	96	4202150M2	E-04 23	116	4202189M1	E-04 14	101	4202212M1	E-04 17	107	4202276M1	J-09 07	173
4202065M2	E-04 19	110	4202151M1	E-04 24	118	4202195M1	E-04 09	93	4202213M1	E-04 17	107	4202290M91	J-09 04	167
4202067M1	E-04 16	104	4202152M2	E-04 24	119	-	E-04 13	100	4202214M1	E-04 17	107	4202291M1	P-42 07	204
4202068M1	E-04 09	93	4202153M3	E-04 23	116	4202196M1	E-04 09	93	4202215M1	E-04 17	107	4202294M91	P-42 07	204
-	E-04 13	100	4202155M93	E-04 24	118	-	E-04 13	100	4202217M1	G-40 03	140	4202295M1	P-42 06	203
4202070M1	E-04 14	101	4202158M1	E-04 26	122	4202197M1	E-04 14	101	4202218M1	G-40 03	140	4202297M1	J-09 05	170
4202072M91	G-40 03	140	4202160M3	E-04 26	122	4202198M1	E-04 14	101	4202219M1	G-40 03	140	4202298M1	J-09 05	170
4202074M1	E-04 22	115	4202162M1	E-04 09	93	4202199M1	E-04 08	91	4202220M1	G-40 03	140	4202301M1	J-09 05	170
4202080M1	E-04 22	114	-	E-04 13	100	-	E-04 17	106	4202221M1	G-40 03	140	4202302M1	J-09 05	170
4202081M2	E-04 10	94	4202164M91	E-04 01	79	-	J-09 03	164	4202222M1	G-40 03	140	4202303M1	J-09 05	170
4202084M3	E-04 19	110	4202170M1	G-40 04	142	4202200M1	E-04 16	105	4202223M1	G-40 03	140	4202304M1	P-42 07	204
4202085M2	E-04 19	110	4202173M1	J-09 06	171	4202202M1	G-40 02	138	4202224M1	G-40 03	140	4202311M1	J-09 03	165
4202086M1	E-04 20	112	4202176M91	E-04 14	101	4202203M1	G-40 01	135	4202228M1	J-09 06	171	4202312M1	J-09 03	165
4202088M3	E-04 18	108	4202184M1	G-40 08	151	4202204M1	E-04 21	113	4202236M1	G-40 04	142	4202313M1	J-09 03	165
4202089M94	E-04 20	111	4202185M1	E-04 16	104	4202208M1	E-04 17	106	4202237M1	G-40 04	142	4202314M1	J-09 03	165
4202095M1	E-04 15	102	4202187M1	E-04 11	97	4202209M1	E-04 17	106	4202239M2	J-09 08	175	4202315M1	J-09 03	165
4202097M3	E-04 15	102	4202188M1	E-04 09	93	4202210M1	E-04 17	107	4202240M1	J-09 03	165	4202316M1	J-09 03	165
4202098M3	E-04 15	103	-	E-04 13	100	4202211M1	E-04 17	107	4202243M1	J-09 04	169	4202322M1	J-09 04	168

NUMERICAL INDEX
INDICE NUMERICO

INDEX NUMERIQUE
NUMERISCHES ATZTEILVERZEICHNIS
INDICE NUMERICO

M 29

4202323M1	J-09 04	168	4202429M91	E-04 13	100	4202448M91	P-42 20	232	4202628M2	J-09 08	175	4202688M2	J-09 03	164
4202324M1	J-09 04	168	4202430M1	E-04 28	126	4202449M91	P-42 20	232	4202630M2	E-04 08	92	4202689M2	J-09 03	164
4202325M1	J-09 04	168	-	Z-36 501	318	4202481M1	J-09 14	184	4202631M1	G-40 04	142	4202697M1	J-09 03	164
4202326M1	J-09 04	168	4202431M1	E-04 28	126	4202482M2	J-09 14	184	4202632M1	J-09 06	172	4202703M92	E-04 03	81
4202327M1	J-09 04	168	-	Z-36 501	318	4202483M91	X-48 15	309	4202638M1	E-04 30	129	4202706M2	E-04 28	126
4202330M1	J-09 06	172	4202432M1	E-04 30	129	4202490M91	P-42 192	230	-	Z-36 503	321	-	Z-36 501	319
4202373M1	J-09 07	173	-	Z-36 503	322	-	P-42 193	231	4202643M2	G-40 07	149	4202707M91	X-48 02	302
4202403M91	J-09 01	159	4202433M1	E-04 30	129	4202536M2	E-04 27	124	4202652M2	G-40 07	150	-	Z-36 601	333
4202404M1	J-09 01	160	-	Z-36 503	321	-	Z-36 50	316	4202656M93	G-40 07	149	4202711M1	J-09 03	164
4202405M1	J-09 01	159	4202434M1	E-04 21	113	4202539M1	E-04 32	133	4202664M1	G-40 07	150	4202712M1	J-09 03	164
4202412M93	E-04 06	87	4202436M1	E-04 30	129	-	Z-36 505	324	4202665M1	G-40 07	150	4202730M94	S-22 01	252
4202414M2	J-09 06	171	-	Z-36 503	321	4202540M1	E-04 32	133	4202671M94	G-40 06	146	4202731M93	S-22 01	252
4202416M1	E-04 17	107	4202444M1	E-04 27	124	-	Z-36 505	324	4202676M92	G-40 06	146	4202738M93	D-00 09	66
4202417M2	E-04 17	106	-	Z-36 50	316	4202620M1	E-04 08	91	4202677M92	G-40 06	146	4202739M93	D-00 09	66
4202425M3	P-42 19	227	4202445M1	P-42 20	232	-	E-04 11	97	4202678M3	G-40 06	146	4202753M1	P-42 23	238
4202426M1	E-04 15	103	-	P-42 21	235	4202622M1	P-42 06	203	4202687M92	E-04 07	88	-	Z-36 506	326
4202427M1	E-04 10	94	4202446M1	E-04 27	125	4202626M2	G-40 02	138	-	E-04 071	89	-	Z-36 60	331
4202428M91	E-04 09	93	-	Z-36 50	316	4202627M1	E-04 25	121	-	P-42 01	196	4202756M1	P-42 23	238

NUMERICAL INDEX
INDICE NUMERICO

INDEX NUMERIQUE
NUMERISCHES ATZTEILVERZEICHNIS
INDICE NUMERICO

M 30

-	Z-36 506	326	4202814M92	E-04 03	81	4202925M93	J-09 12	181	-	E-04 20	111	4203099M92	E-04 04	83
-	Z-36 60	331	4202830M1	E-04 31	131	4202960M1	G-40 07	149	-	E-04 24	118	4203100M91	E-04 29	128
4202757M1	E-04 03	81	-	Z-36 504	323	4202980M1	D-00 01	53	-	E-04 26	122	-	Z-36 502	320
-	E-04 05	85	4202833M1	D-00 11	77	-	E-04 26	122	-	G-40 06	147	4203108M91	E-04 03	81
-	G-40 06	146	4202835M1	E-04 31	131	-	P-42 01	195	-	J-09 09	176	4203109M2	E-04 19	110
4202775M2	J-09 01	160	-	Z-36 504	323	-	P-42 101	215	-	P-42 01	194	4203116M1	E-04 16	104
4202776M92	J-09 01	159	4202837M1	E-04 27	124	-	P-42 11	216	-	P-42 09	211	4203124M1	E-04 19	110
4202779M91	E-04 23	116	-	Z-36 50	317	-	P-42 12	218	-	P-42 20	232	4203125M1	G-40 07	149
4202781M1	E-04 15	102	4202838M91	E-04 04	83	-	P-42 17	225	-	P-42 21	234	4203127M1	E-04 31	131
4202786M91	E-04 15	102	4202842M1	D-00 11	76	-	P-42 20	233	-	P-42 24	240	-	Z-36 504	323
4202792M93	E-04 04	84	-	S-22 01	252	-	P-42 21	235	-	X-48 13	304	4203128M1	E-04 28	127
4202793M1	E-04 32	132	4202847M1	E-04 18	108	4202981M1	G-40 03	141	4203059M1	G-40 07	150	-	Z-36 501	319
-	Z-36 505	324	4202850M1	E-04 18	108	-	J-09 04	168	4203068M1	E-04 12	98	4203131M91	P-42 02	197
4202805M1	E-04 18	108	4202851M1	E-04 30	130	-	J-09 14	185	4203090M2	J-09 12	181	4203133M1	P-42 23	238
4202808M2	P-42 24	239	-	Z-36 503	322	4202982M1	C-32 01	39	4203091M2	E-04 27	124	-	Z-36 506	326
4202808M3	Z-36 507	328	4202863M94	C-32 08	50	-	E-04 02	80	-	Z-36 50	316	-	Z-36 60	331
-	Z-36 60	331	4202864M1	P-42 01	194	-	E-04 05	85	4203094M91	J-09 12	181	4203196M91	E-04 04	84
4202810M91	E-04 03	81	4202910M1	J-09 05	170	-	E-04 05	85	4203096M2	E-04 04	83	4203197M94	S-22 02	254

NUMERICAL INDEX
INDICE NUMERICO

INDEX NUMERIQUE
NUMERISCHES ATZTEILVERZEICHNIS
INDICE NUMERICO

M 31

4203212M91	J-09 11	180	-	C-32 09	51	4203462M1	E-04 15	102	4203523M1	E-04 32	133	-	J-09 02	163
4203213M92	P-42 01	195	4203323M1	E-04 23	117	4203464M2	P-42 08	208	-	R-20 03	246	4203566M2	E-04 08	92
4203221M92	E-04 12	98	4203324M92	E-04 23	117	4203465M1	C-32 02	40	-	Z-36 505	324	4203567M1	J-09 04	168
4203227M1	J-09 01	159	4203325M91	C-32 02	40	4203466M1	C-32 02	40	4203538M1	A-05 12	24	4203568M1	J-09 04	168
4203228M1	J-09 01	159	4203327M91	J-09 12	181	4203467M93	D-00 09	67	-	C-32 03	42	4203569M1	J-09 04	168
4203230M1	J-09 01	159	4203337M2	C-32 06	48	4203468M91	C-32 04	44	-	C-32 06	48	4203570M1	J-09 04	168
4203233M91	J-09 12	181	4203338M1	C-32 02	40	4203469M91	R-20 01	241	-	R-20 01	241	4203571M1	J-09 03	165
4203240M2	E-04 25	120	4203346M1	R-20 01	241	4203470M91	R-20 01	241	4203546M2	E-04 08	90	4203572M1	J-09 03	165
4203262M91	J-09 01	160	4203347M1	R-20 01	241	4203476M3	P-42 08	207	4203547M2	E-04 08	90	4203573M1	J-09 03	166
4203276M91	P-42 01	194	4203348M1	R-20 02	243	4203477M92	G-40 09	153	4203548M2	E-04 08	90	4203574M1	J-09 03	166
4203277M91	J-09 09	176	4203349M1	R-20 02	243	4203478M1	G-40 09	153	4203549M2	E-04 08	90	4203577M1	P-42 01	195
4203304M1	C-32 03	42	4203368M91	G-40 05	145	4203479M93	G-40 09	153	4203550M2	E-04 08	90	4203580M1	R-20 02	244
4203305M1	C-32 03	42	4203373M3	C-32 06	48	4203481M1	S-22 03	257	4203551M2	E-04 08	90	4203584M91	P-42 20	233
4203309M2	G-40 06	147	4203379M91	C-32 06	47	4203489M92	S-22 03	257	4203552M2	E-04 08	90	-	P-42 21	235
4203320M2	G-40 07	150	4203383M91	C-32 06	47	4203515M1	R-20 01	241	4203553M2	E-04 08	90	4203585M2	D-00 07	60
4203321M2	E-04 03	81	4203398M1	G-40 05	144	4203516M1	R-20 01	241	4203555M91	E-04 10	94	4203586M92	C-32 09	51
-	E-04 04	84	4203399M91	G-40 05	144	4203519M91	R-20 01	241	4203560M91	J-09 01	160	4203588M91	X-48 18	312
4203322M1	C-32 08	50	4203450M91	G-40 05	144	4203520M91	R-20 01	242	4203563M1	J-09 01	160	4203589M93	S-22 02	255

NUMERICAL INDEX
INDICE NUMERICO

INDEX NUMERIQUE
NUMERISCHES ATZTEILVERZEICHNIS
INDICE NUMERICO

M

32

4203590M1	E-04 12	98	-	U-47 13	298	4203652M2	X-48 19	313	4203845M1	E-04 24	119	4203887M91	S-22 01	252
4203591M1	G-40 09	154	4203629M91	D-00 01	53	-	Z-36 72	335	4203846M1	E-04 24	119	4203888M91	S-22 01	252
4203592M2	G-40 09	154	4203631M91	D-00 01	53	4203653M91	X-48 01	300	4203847M4	E-04 26	122	4203889M91	S-22 01	253
4203605M91	P-42 24	239	4203632M2	D-00 07	60	-	X-48 02	302	4203850M1	C-32 04	44	4203892M91	C-32 09	51
-	Z-36 507	328	4203634M2	X-48 01	300	-	X-48 03	303	-	D-00 01	54	4203893M91	C-32 08	50
-	Z-36 60	331	4203637M1	R-20 01	241	4203667M1	E-04 16	105	4203852M1	C-32 05	46	4203894M2	C-32 08	50
4203606M91	P-42 21	234	4203638M91	G-40 08	151	4203668M1	E-04 16	104	4203853M1	C-32 05	46	4203897M91	E-04 07	88
4203607M91	P-42 21	234	4203639M1	G-40 02	137	4203671M1	E-04 08	91	4203854M1	C-32 03	42	4203898M91	E-04 07	88
4203608M1	P-42 21	235	4203640M1	G-40 02	137	4203829M91	J-09 14	184	4203856M94	P-42 13	221	-	E-04 071	89
4203615M91	P-42 22	237	4203641M91	P-42 19	227	4203831M91	D-00 10	73	4203858M1	G-40 06	146	4203901M1	E-04 07	88
-	Z-36 508	329	4203645M3	S-22 021	256	4203832M91	D-00 10	73	4203860M1	C-32 02	41	-	E-04 071	89
-	Z-36 60	331	4203646M1	S-22 01	253	4203833M1	S-22 04	258	4203862M1	C-32 02	41	4203903M1	E-04 10	95
4203616M92	S-22 06	260	4203647M1	S-22 01	253	4203834M1	S-22 04	258	4203864M1	D-00 10	73	4203904M1	P-42 04	201
4203621M3	S-22 06	260	4203648M1	S-22 02	255	4203838M2	E-04 20	111	4203865M1	G-40 06	147	4203906M94	P-42 01	196
-	S-22 07	263	4203649M1	S-22 02	255	-	E-04 24	118	4203881M91	E-04 07	88	4203907M91	P-42 04	201
-	U-47 13	298	4203650M92	X-48 01	300	-	E-04 26	122	4203883M2	J-09 12	181	4203909M92	P-42 05	202
4203622M3	S-22 06	260	-	X-48 02	302	4203842M1	S-22 02	254	4203884M91	D-00 11	76	4203910M93	P-42 05	202
-	S-22 07	263	-	X-48 03	303	4203843M1	S-22 02	254	4203886M91	S-22 01	252	4203911M93	P-42 05	202

NUMERICAL INDEX
INDICE NUMERICO

INDEX NUMERIQUE
NUMERISCHES ATZTEILVERZEICHNIS
INDICE NUMERICO

M

33

4203920M1	E-04 20	112	4203980M91	E-04 32	132	4204000M92	S-22 03	257	4204112M92	D-00 09	67	4204146M1	E-04 08	91
4203938M1	E-04 20	112	-	Z-36 505	325	4204001M92	P-42 20	232	4204121M1	P-42 01	195	4204147M2	J-09 16	187
4203939M2	J-09 14	184	4203981M2	E-04 31	131	-	P-42 21	235	4204123M1	R-20 01	241	4204148M2	J-09 16	187
4203940M91	J-09 14	185	-	Z-36 504	323	4204003M91	P-42 20	232	-	R-20 02	244	4204152M91	J-09 10	177
4203942M1	E-04 32	133	4203982M3	E-04 32	132	-	P-42 21	235	4204127M1	E-04 11	96	4204154M1	E-04 25	121
4203942M2	Z-36 505	324	-	Z-36 505	324	4204010M1	C-32 05	46	4204128M1	E-04 10	94	4204160M91	P-42 24	239
4203943M2	E-04 32	133	4203984M1	P-42 01	194	4204021M1	E-04 11	97	4204129M93	E-04 05	85	-	Z-36 507	328
-	Z-36 505	324	4203985M1	P-42 19	227	4204022M1	E-04 11	97	4204131M2	E-04 05	85	-	Z-36 601	333
4203945M1	D-00 01	53	4203986M3	G-40 01	135	4204024M91	E-04 15	103	4204135M2	E-04 071	89	4204163M3	P-42 04	201
-	Z-36 509	330	4203987M3	G-40 01	135	4204053M2	E-04 04	83	4204136M2	E-04 071	89	4204164M1	R-20 04	248
4203953M1	E-04 12	99	4203988M91	P-42 23	238	4204054M1	P-42 19	228	4204137M91	J-09 09	176	4204165M1	R-20 04	248
4203955M91	S-22 02	255	-	Z-36 506	326	4204059M1	S-22 02	254	4204138M91	J-09 09	176	4204166M1	R-20 04	248
4203959M91	R-20 04	248	4203988M92	Z-36 60	331	4204081M1	G-40 03	141	4204139M91	P-42 01	194	4204167M1	R-20 04	248
4203960M1	E-04 20	111	4203990M92	X-48 03	303	4204082M1	G-40 03	141	4204141M91	P-42 01	194	4204168M1	R-20 04	248
4203962M1	R-20 04	249	-	Z-36 506	327	4204083M1	G-40 03	141	4204142M92	P-42 01	195	4204172M92	P-42 08	207
4203963M1	R-20 04	249	4203991M1	X-48 03	303	4204084M1	G-40 03	141	4204143M91	P-42 01	195	4204173M92	P-42 08	208
4203979M91	E-04 32	132	4203996M1	J-09 09	176	4204085M1	G-40 03	141	4204144M2	P-42 01	196	4204174M1	P-42 24	239
-	Z-36 505	324	4203999M92	S-22 03	257	4204086M1	G-40 03	141	4204145M1	E-04 08	90	-	Z-36 507	328

NUMERICAL INDEX
INDICE NUMERICO

INDEX NUMERIQUE
NUMERISCHES ATZTEILVERZEICHNIS
INDICE NUMERICO

M 34

-	Z-36 601	333	-	P-42 12	218	-	P-42 11	217	4204234M1	D-00 01	53	4204343M92	P-42 20	232
4204175M1	P-42 24	239	-	Z-36 10	314	-	P-42 12	218	4204241M92	G-40 06	147	-	P-42 21	234
-	Z-36 507	328	4204190M92	P-42 11	216	-	P-42 17	225	4204243M91	P-42 10	214	-	X-48 13	304
-	Z-36 601	333	-	P-42 12	218	-	Z-36 10	314	4204253M91	P-42 15	223	4204344M92	P-42 20	232
4204178M1	E-04 15	103	-	Z-36 10	314	-	Z-36 11	315	4204255M91	P-42 15	223	-	P-42 21	234
-	E-04 18	109	4204191M92	P-42 12	218	4204202M91	R-20 02	243	4204262M91	G-40 07	149	-	X-48 13	304
4204179M2	E-04 32	133	-	Z-36 10	314	4204203M91	R-20 02	243	4204265M91	G-40 07	150	4204345M1	E-04 22	115
-	Z-36 505	324	-	Z-36 11	315	4204211M91	R-20 02	243	4204272M1	G-40 05	144	4204346M1	X-48 01	300
4204180M1	E-04 31	131	4204192M92	P-42 12	218	4204214M91	R-20 02	244	4204276M91	D-00 01	53	-	Z-36 72	335
-	Z-36 504	323	-	Z-36 10	314	4204218M1	P-42 101	215	4204282M1	C-32 07	49	4204347M1	X-48 01	300
4204182M91	P-42 16	224	-	Z-36 11	315	-	P-42 11	216	4204283M1	C-32 07	49	-	Z-36 72	335
4204183M91	P-42 16	224	4204193M91	P-42 101	215	4204221M91	J-09 10	177	4204296M92	C-32 07	49	4204361M1	J-09 06	171
4204185M92	E-04 31	131	-	P-42 11	217	4204222M1	J-09 09	176	4204317M91	X-48 14	305	4204368M1	R-20 04	248
-	Z-36 504	323	-	P-42 12	218	4204224M92	D-00 01	53	4204318M91	X-48 14	305	4204376M2	J-09 18	192
4204188M92	P-42 101	215	-	P-42 17	225	4204232M91	J-09 10	177	4204329M1	E-04 25	121	4204380M1	S-22 06	260
-	P-42 11	216	-	Z-36 10	314	-	J-09 101	178	4204330M92	E-04 071	89	4204394M92	D-00 02	55
-	P-42 12	218	-	Z-36 11	315	4204233M91	J-09 10	177	4204341M1	J-09 06	172	-	Z-36 509	330
4204189M92	P-42 11	216	4204199M3	P-42 101	215	-	J-09 101	178	4204343M91	X-48 13	304	-	Z-36 602	334

**NUMERICAL INDEX
INDICE NUMERICO**

**INDEX NUMERIQUE
NUMERISCHES ATZTEILVERZEICHNIS
INDICE NUMERICO**

M 35

4204395M91	D-00 02	55	4204577M2	J-09 06	172	4204938M1	D-00 09	65	4205028M91	D-00 01	53	4205497M1	J-09 18	192
-	Z-36 602	334	4204597M1	R-20 02	244	4204939M1	D-00 09	65	4205102M91	P-42 21	234	4205499M91	J-09 18	192
4204404M1	P-42 10	214	4204774M1	C-32 06	48	4204940M1	D-00 09	65	4205103M91	P-42 21	234	4205500M91	J-09 18	192
4204407M1	E-04 03	81	4204868M91	D-00 10	72	4204941M1	D-00 09	65	4205145M91	D-00 10	73	4205501M91	J-09 18	192
4204425M91	P-42 16	224	4204869M91	D-00 10	72	4204942M1	D-00 09	65	4205172M2	P-42 09	211	4205514M2	S-22 01	252
4204428M93	P-42 18	226	4204870M1	D-00 10	73	4204943M1	D-00 09	65	4205192M1	P-42 091	213	4205605M92	G-40 09	154
4204429M91	P-42 17	225	4204871M91	D-00 10	72	4204944M1	D-00 09	65	4205381M1	J-09 01	159	4205622M91	C-32 04	44
4204430M91	P-42 17	225	4204872M1	D-00 10	72	4204945M1	D-00 09	66	4205394M1	E-04 18	108	4205623M1	E-04 23	116
4204431M92	P-42 17	225	4204873M1	D-00 10	72	4204947M2	P-42 08	207	4205397M1	E-04 18	108	4205628M91	E-04 10	94
4204437M1	E-04 11	97	4204874M2	D-00 10	70	4204949M1	P-42 09	212	4205470M93	P-42 08	207	4205630M1	E-04 15	102
4204444M93	S-22 02	255	4204875M2	D-00 10	70	4204950M1	P-42 091	213	4205472M1	S-22 02	254	4205631M91	E-04 18	108
4204449M1	P-42 17	225	4204876M2	D-00 10	70	4204952M92	P-42 08	207	4205473M1	E-04 04	83	4205679M1	S-22 02	255
4204452M1	E-04 25	120	4204877M2	D-00 10	70	4204953M2	P-42 091	213	4205482M1	J-09 06	171	4205680M1	S-22 02	255
4204453M1	E-04 25	120	4204878M91	D-00 10	72	4204954M3	P-42 04	201	4205483M1	J-09 05	170	4205698M92	S-22 07	263
4204457M1	E-04 24	118	4204888M91	D-00 09	66	4205010M91	X-48 17	311	4205489M91	G-40 07	149	-	U-47 13	298
4204465M1	E-04 26	122	4204889M91	D-00 09	66	4205011M91	D-00 08	64	4205492M1	G-40 07	149	4205702M1	D-00 10	71
4204466M1	E-04 20	111	4204936M91	D-00 09	65	4205022M91	R-20 02	244	4205493M1	J-09 18	192	4205703M2	D-00 10	71
4204558M3	P-42 19	227	4204937M91	D-00 09	65	4205024M91	X-48 141	307	4205494M91	J-09 18	192	4205704M1	D-00 10	71

NUMERICAL INDEX
INDICE NUMERICO

INDEX NUMERIQUE
NUMERISCHES ATZTEILVERZEICHNIS
INDICE NUMERICO

M 36

4205705M2	D-00 10	71	-	P-42 12	218	-	G-40 01	135	-	P-42 24	239	-	E-04 15	102
4205721M91	P-42 22	237	4205890M1	G-40 02	137	-	G-40 01	135	-	Z-36 503	321	-	E-04 20	111
-	Z-36 508	329	4205891M1	G-40 02	138	-	J-09 06	171	-	Z-36 507	328	-	E-04 23	116
-	Z-36 60	331	4205905M1	S-22 02	255	-	J-09 06	171	-	Z-36 507	328	-	E-04 25	121
4205777M91	P-42 13	220	4205906M1	S-22 02	255	-	Z-36 503	321	VP106967A	G-40 01	135	VP112569	E-04 05	85
4205785M1	P-42 12	218	831497M1	J-09 09	176	VP104966	P-42 24	239	-	G-40 01	135	-	E-04 06	87
-	Z-36 10	314	908543M1	D-00 10	72	-	Z-36 507	328	-	J-09 06	171	-	E-04 07	88
4205786M1	P-42 11	216	973078M2	C-32 08	50	-	Z-36 601	333	-	J-09 06	171	-	E-04 071	89
-	P-42 12	219	973079M1	C-32 08	50	VP105014	P-42 05	202	-	J-09 10	177	-	J-09 10	177
-	Z-36 10	314	973820M1	E-04 05	85	-	P-42 10	214	-	J-09 101	178	-	J-09 101	178
4205787M1	P-42 101	215	-	P-42 06	203	-	P-42 15	223	VP107088A	C-32 08	50	-	P-42 04	201
-	P-42 17	225	974303M1	P-42 192	230	VP105855D	X-48 13	304	VP107401	P-42 16	224	-	P-42 05	202
4205788M2	G-40 07	150	974353M1	J-09 17	190	VP105969A	P-42 07	204	VP107573A	J-09 01	160	-	P-42 05	202
4205818M1	E-04 26	123	974809M1	J-09 16	187	VP106644	C-32 08	50	VP107735	D-00 01	54	-	P-42 05	202
4205819M1	E-04 20	111	975208M1	J-09 16	188	-	C-32 09	51	VP110423B	P-42 05	202	-	P-42 10	214
4205820M1	E-04 24	119	VP103932	E-04 18	108	VP106967	E-04 071	89	-	Z-36 601	333	-	P-42 10	214
4205865M91	P-42 101	215	VP104782	D-00 11	76	-	E-04 30	129	VP111252	J-09 06	171	-	P-42 101	215
-	P-42 11	216	VP104842A	E-04 30	129	-	P-42 24	239	VP111458	E-04 10	94	-	P-42 101	215

NUMERICAL INDEX
INDICE NUMERICO

INDEX NUMERIQUE
NUMERISCHES ATZTEILVERZEICHNIS
INDICE NUMERICO

M 37

-	P-42 11	216	-	D-00 03	56	VP116639	J-09 01	159	VP120360	J-09 01	160	VP125398	C-32 06	47
-	P-42 12	218	VP113197	D-00 09	67	VP116735	E-04 18	109	VP120561	C-32 02	40	VP126790C	X-48 13	304
-	P-42 15	223	VP113312A	C-32 01	39	-	E-04 24	118	VP121230	G-40 10	156	VP127593A	P-42 09	211
-	P-42 15	223	-	J-09 03	164	VP118064	E-04 07	88	VP121299C	E-04 23	116	VP127600	P-42 09	210
-	P-42 16	224	VP113532	P-42 19	228	VP118179	E-04 30	129	VP122176	C-32 04	44	VP127602A	P-42 09	210
-	P-42 16	224	VP113821C	C-32 01	39	-	Z-36 503	321	VP122313	D-00 01	54	VP127603	P-42 09	210
-	P-42 16	224	-	J-09 03	165	VP118373	P-42 08	207	VP122313E	Z-36 509	330	VP127605A	P-42 09	211
-	P-42 17	225	VP114312	E-04 04	83	VP119517	G-40 08	152	VP123969A	X-48 13	304	VP127606A	P-42 09	211
-	Z-36 10	314	VP114913	P-42 11	216	VP119543C	E-04 02	80	VP124118	P-42 101	215	VP127612A	P-42 09	210
-	Z-36 11	315	-	P-42 12	219	VP119544A	E-04 02	80	-	P-42 11	216	VP127613A	P-42 09	210
VP112801A	J-09 03	164	-	Z-36 10	314	VP119545F	E-04 02	80	VP124153A	C-32 08	50	VP127616	P-42 09	211
-	J-09 16	187	VP115923	E-04 22	115	VP119659	P-42 24	239	VP124991	P-42 07	205	VP312679	E-04 05	85
VP112917C	E-04 21	113	-	E-04 30	129	-	Z-36 507	328	-	P-42 23	238	-	E-04 23	116
VP113189	D-00 03	56	-	Z-36 503	321	-	Z-36 601	333	-	Z-36 506	326	VP316508	D-00 01	54
-	D-00 03	56	VP116229	P-42 24	239	VP119660	J-09 10	177	-	Z-36 60	331	VP318117	E-04 20	111
-	E-04 24	119	-	Z-36 507	328	-	J-09 101	178	VP125395	C-32 06	47	-	E-04 24	118
-	Z-36 505	324	-	Z-36 601	333	VP120081	E-04 08	91	VP125396	C-32 06	47	VP342841	P-42 01	194
VP113190	D-00 03	56	VP116542B	P-42 19	227	-	E-04 25	121	VP125397	C-32 06	47	VP342907	P-42 09	211

NUMERICAL INDEX
INDICE NUMERICO

INDEX NUMERIQUE
NUMERISCHES ATZTEILVERZEICHNIS
INDICE NUMERICO

M

38

VP413329	E-04 05	85
-	G-40 01	135
-	J-09 03	165
-	J-09 06	172
-	P-42 04	201